

**TABLE OF CONTENTS**

**1/4 VIEW**

Elevations: 1/8" Scale

171	386	421	800
381	387	426	850
382	389	428	862
383	401	450	865
385	405	460	1381

Decorative Hardware

Exterior Casing Options

Exterior/Interior Corner Block Options

Decorative Glass Options

Section Details

171	386	421	800
381	387	426	850
382	389	428	862
383	401	450	865
385	405	460	1381

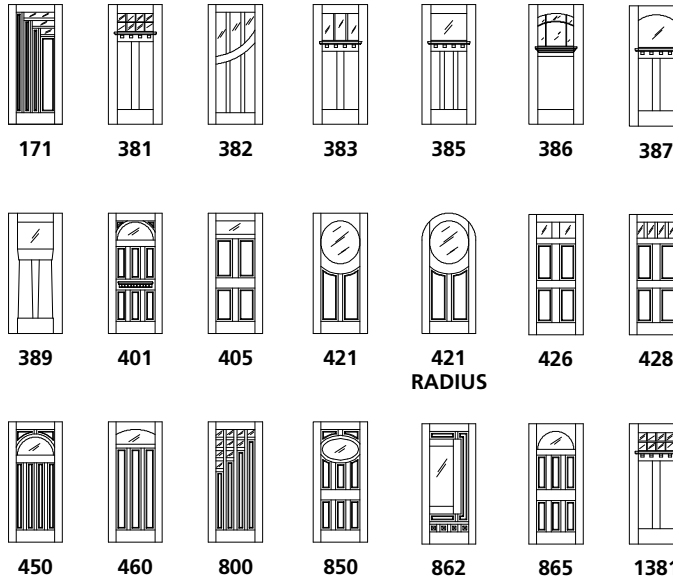

### ELEVATION NOTES

Door Size = Book Size Before Prefit  
 Daylight Opening (DLO) = Visible Glass  
 Values in brackets [ ] are millimeter conversions.

### DOOR CROSS-SECTION

Moulding Profile = 116  
 Panel Profile = 45 Degree  
 See 171 Cross Section sheet for more detail.

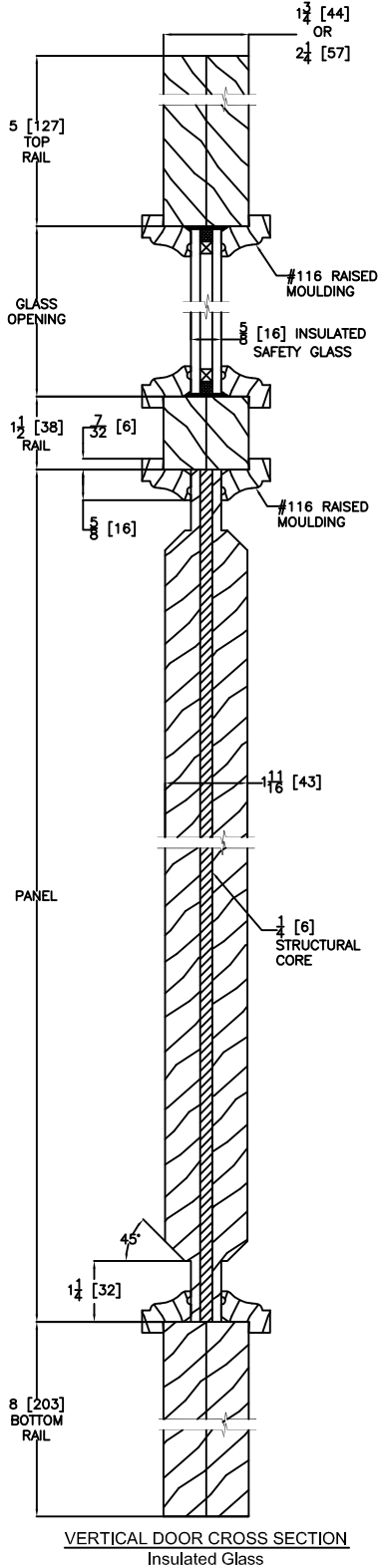

**Door Size**  
Daylight Opening

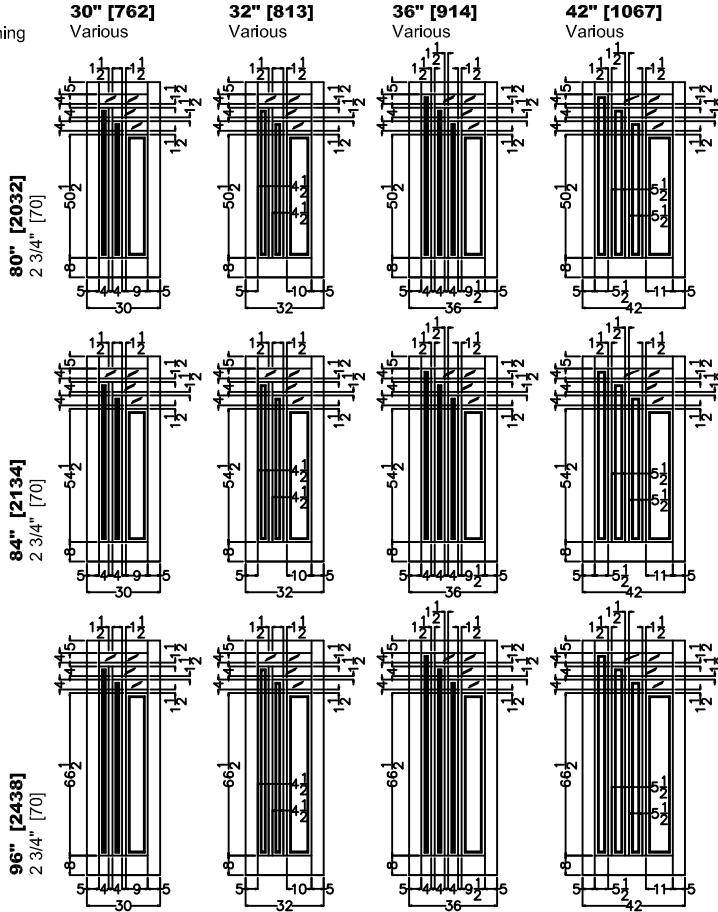

### DOOR LAYOUTS

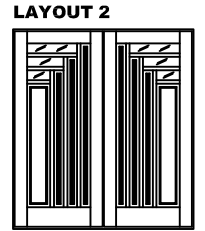
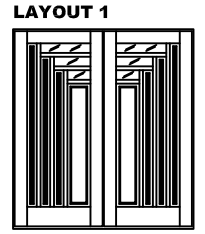

**Sidelight Size**  
Daylight Opening

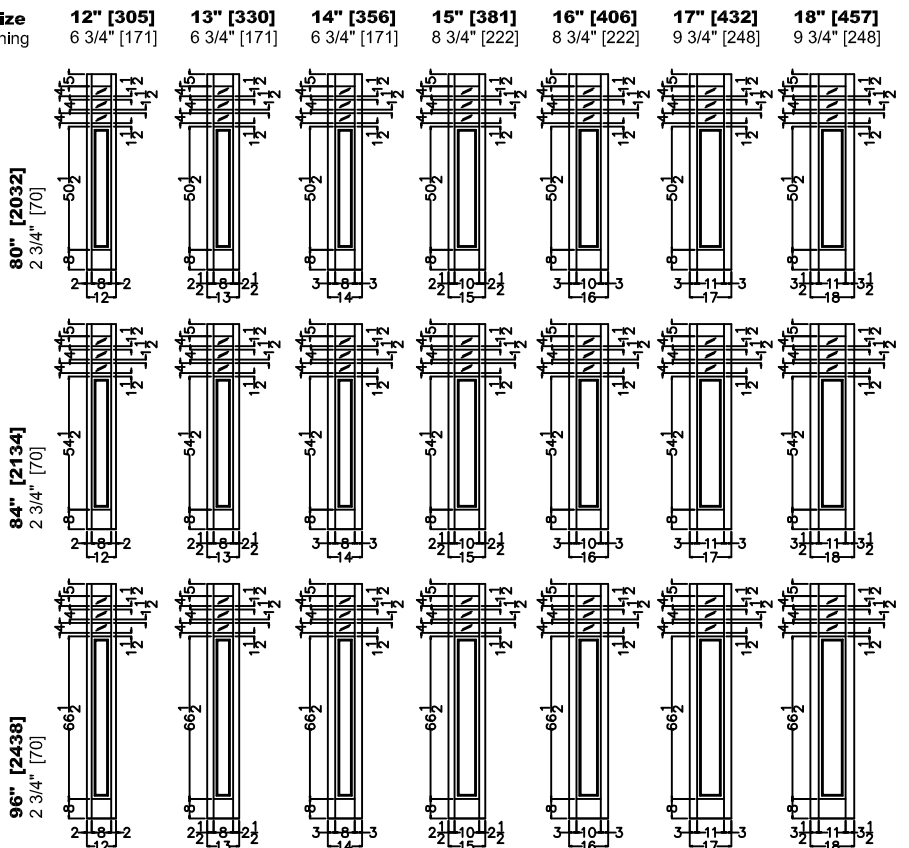

### ELEVATION NOTES

Door Size = Book Size Before Prefit  
 Daylight Opening (DLO) = Visible Glass  
 Values in brackets [ ] are millimeter conversions.  
 (SHELF OPTIONAL)

### DOOR CROSS-SECTION

Moulding Profile = Square (Shaker) Sticking  
 Panel Profile = Flat  
 See 381 Cross Section sheet for more detail.

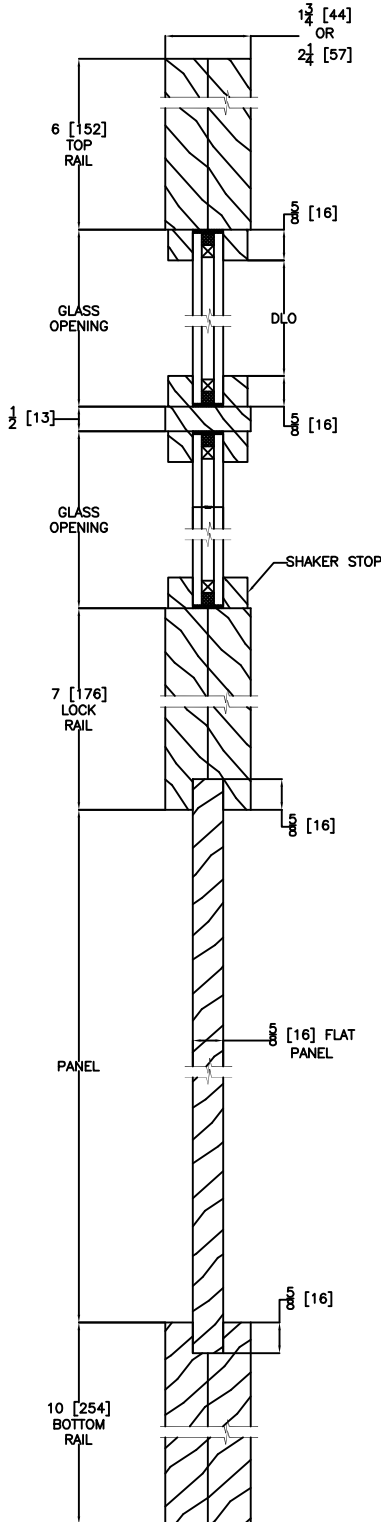

**Door Size**  
Daylight Opening

**30" [762]**  
4 3/4" [121]

**30" [762]**  
4 3/4" [121]

**30" [762]**  
4 3/4" [121]

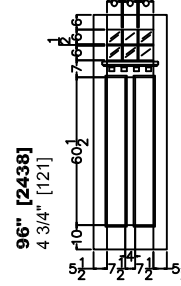
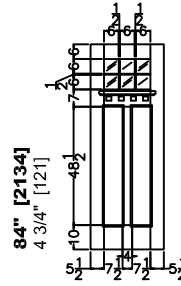
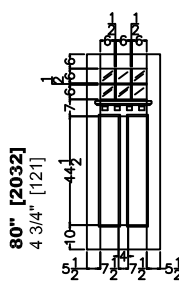

### SIDLIGHT TO MATCH 2-6

**Sidelight Size**  
Daylight Opening

**12" [305]**  
3" [76]

**13" [330]**  
3" [76]

**14" [356]**  
3" [76]

**15" [381]**  
4 3/8" [111]

**16" [406]**  
4 3/8" [111]

**17" [432]**  
4 3/8" [111]

**18" [457]**  
4 3/8" [111]

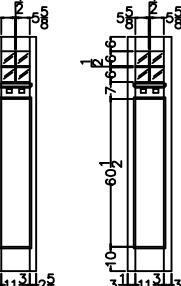
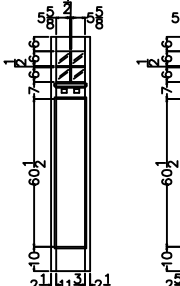
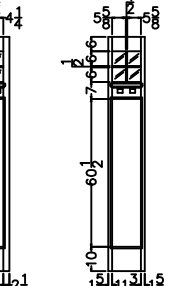
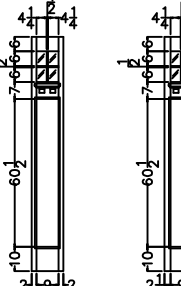
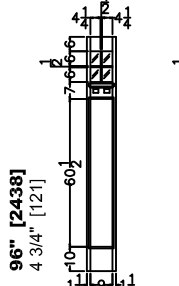
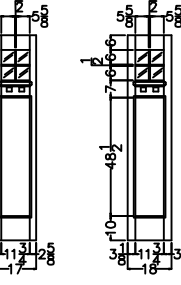
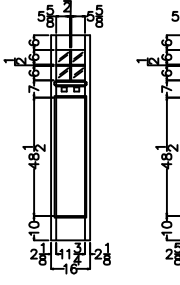
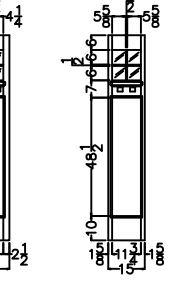
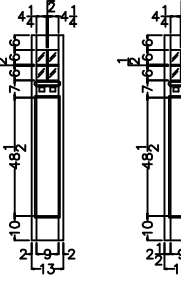
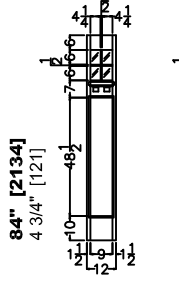
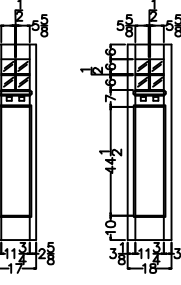
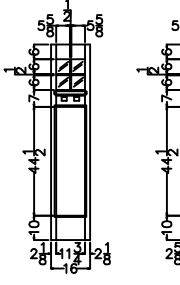
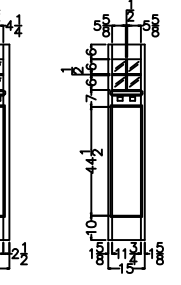
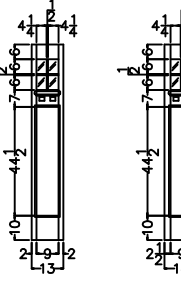
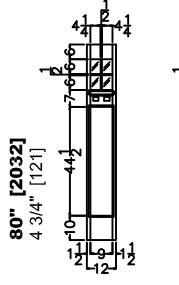

### ELEVATION NOTES

Door Size = Book Size Before Prefit  
 Daylight Opening (DLO) = Visible Glass  
 Values in brackets [ ] are millimeter conversions.  
 (SHELF OPTIONAL)

### DOOR CROSS-SECTION

Moulding Profile = Square (Shaker) Sticking  
 Panel Profile = Flat  
 See 381 Cross Section sheet for more detail.

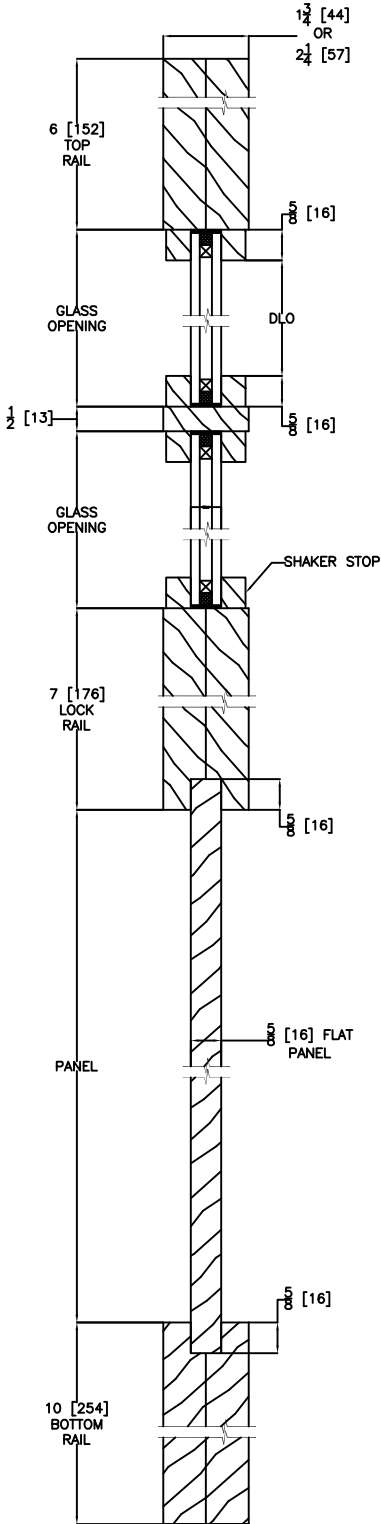

VERTICAL DOOR/SIDELIGHT CROSS SECTION  
 Insulated Glass

**Door Size**  
 Daylight Opening

**32" [813]**  
 5 1/16" [129]

**32" [813]**  
 5 1/16" [129]

**32" [813]**  
 5 1/16" [129]

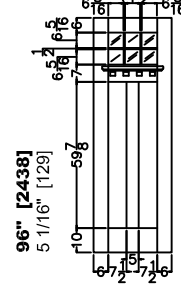
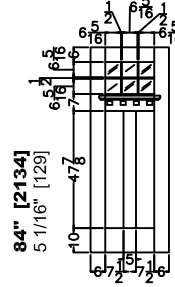
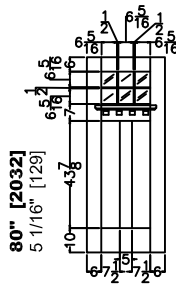

### SIDELIGHT TO MATCH 2-8

**Sidelight Size**  
 Daylight Opening

**12" [305]**  
 3" [76]

**13" [330]**  
 3" [76]

**14" [356]**  
 3" [76]

**15" [381]**  
 4 3/8" [111]

**16" [406]**  
 4 3/8" [111]

**17" [432]**  
 4 3/8" [111]

**18" [457]**  
 4 3/8" [111]

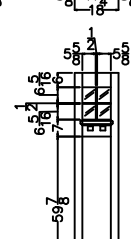
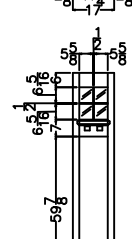
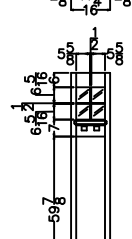
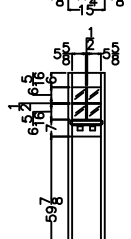
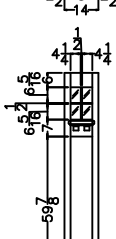
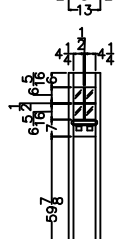
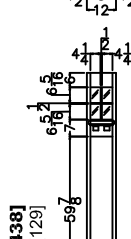
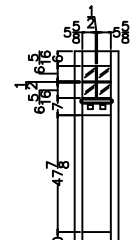
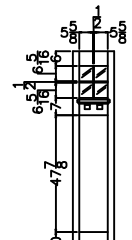
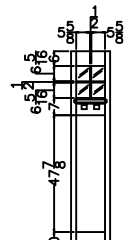
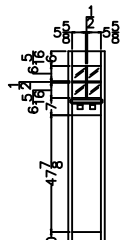
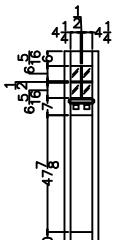
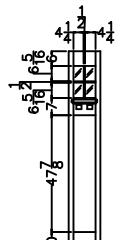
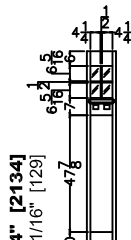
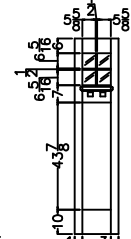
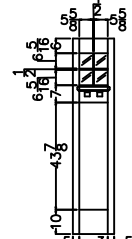
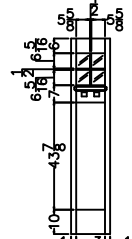
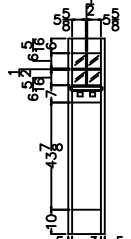
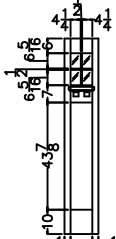
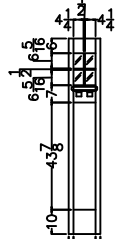
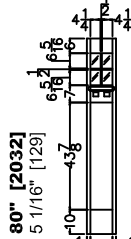





### ELEVATION NOTES

Door Size = Book Size Before Prefit  
 Daylight Opening (DLO) = Visible Glass  
 Values in brackets [ ] are millimeter conversions.  
 (SHELF OPTIONAL)

### DOOR CROSS-SECTION

Moulding Profile = Square (Shaker) Sticking  
 Panel Profile = Flat  
 See 381 Cross Section sheet for more detail.

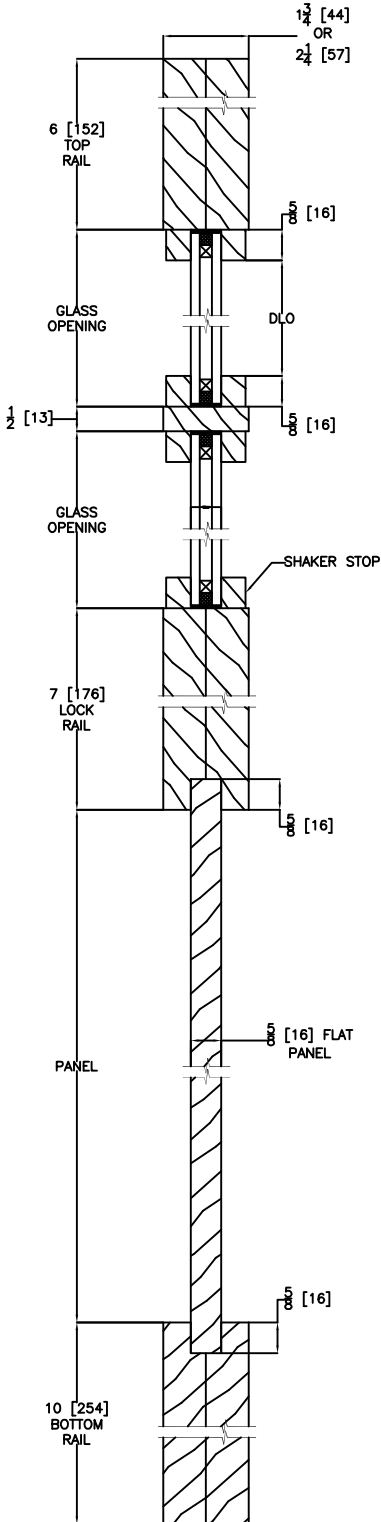

VERTICAL DOOR/SIDELIGHT CROSS SECTION  
 Insulated Glass

**Door Size**  
 Daylight Opening

**42" [1067]**  
 5 7/8" [149]

**42" [1067]**  
 5 7/8" [149]

**42" [1067]**  
 5 7/8" [149]

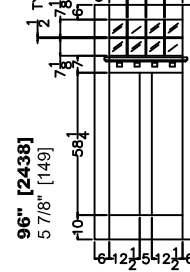
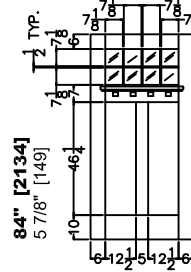
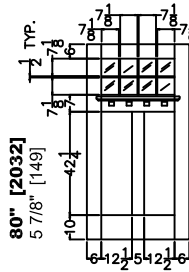

### SIDELIGHT TO MATCH 3-6

**Sidelight Size**  
 Daylight Opening

**12" [305]**  
 3" [76]

**13" [330]**  
 3" [76]

**14" [356]**  
 3" [76]

**15" [381]**  
 4 3/8" [111]

**16" [406]**  
 4 3/8" [111]

**17" [432]**  
 4 3/8" [111]

**18" [457]**  
 4 3/8" [111]

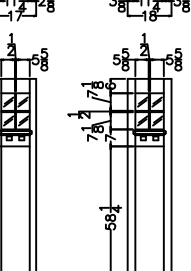
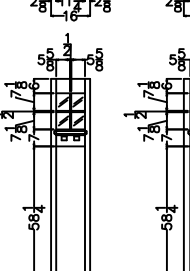
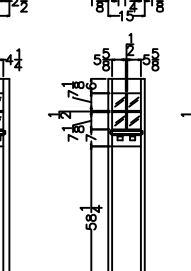
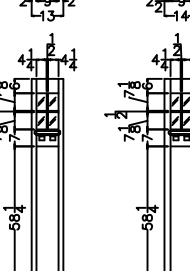
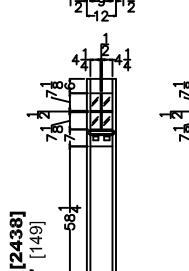
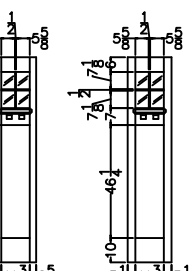
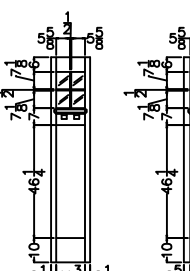
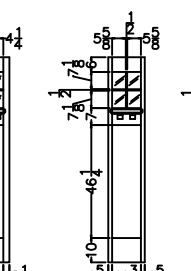
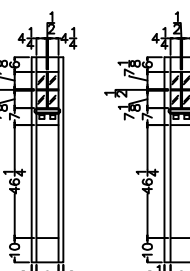
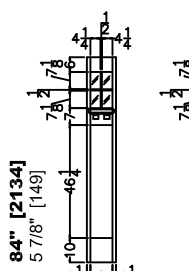
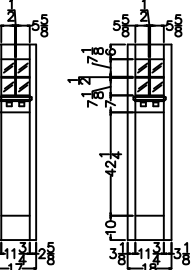
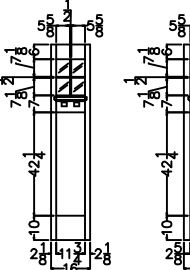
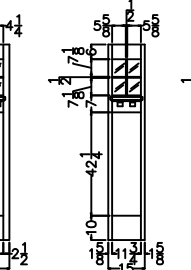
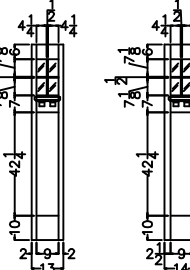
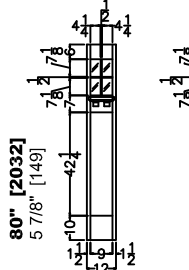

### ELEVATION NOTES

Door Size = Book Size Before Prefit  
 Daylight Opening (DLO) = Visible Glass  
 Values in brackets [ ] are millimeter conversions.

### DOOR CROSS-SECTION

Moulding Profile = 300  
 Panel Profile = Flat  
 See 382 Cross Section sheet for more detail.

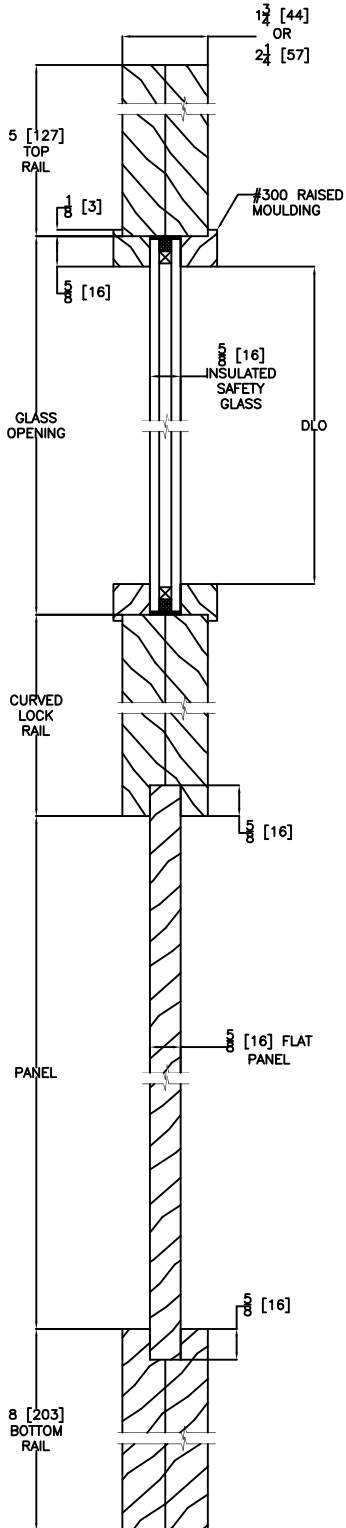

VERTICAL DOOR CROSS SECTION  
 Insulated Glass

**Door Size**  
 Daylight Opening

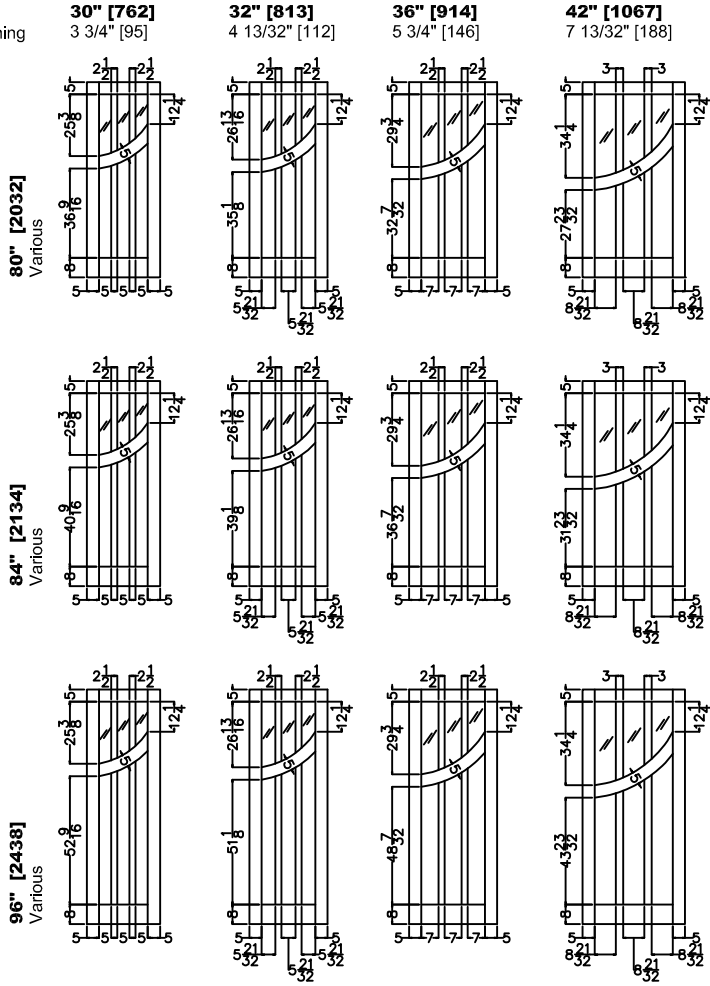

### DOOR LAYOUTS

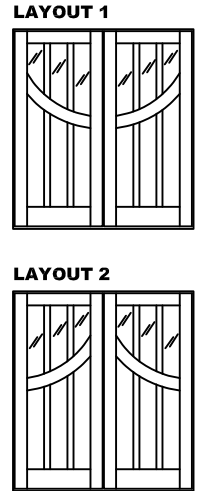

### ELEVATION NOTES

Door Size = Book Size Before Prefit  
 Daylight Opening (DLO) = Visible Glass  
 Values in brackets [ ] are millimeter conversions.  
 (SHELF OPTIONAL)

### DOOR CROSS-SECTION

Moulding Profile = 300  
 Panel Profile = Flat  
 See 383 Cross Section sheet for more detail.

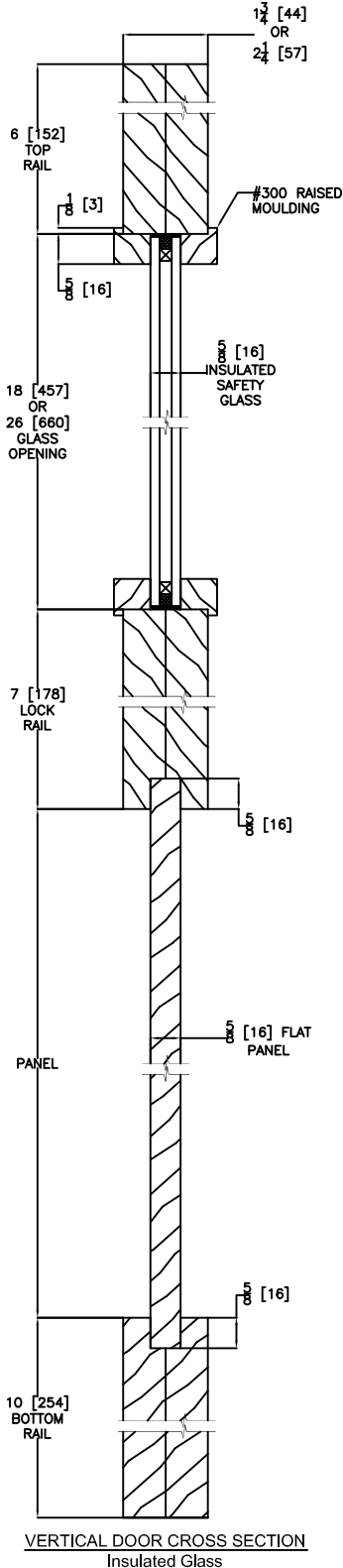

Door Size	30" [762]	32" [813]	36" [914]	42" [1067]			
Daylight Opening	4 3/4" [121]	5 13/32" [137]	6 3/32" [155]	7 3/4" [197]			
80" [2032]							
84" [2134]							
96" [2438]							
Sidelight Size	12" [305]	13" [330]	14" [356]	15" [381]	16" [406]	17" [432]	18" [457]
Daylight Opening	7 3/4" [197]	7 3/4" [197]	7 3/4" [197]	7 3/4" [197]	9 3/4" [248]	9 3/4" [248]	9 3/4" [248]
80" [2032]							
84" [2134]							
96" [2438]							

### ELEVATION NOTES

Door Size = Book Size Before Prefit  
 Daylight Opening (DLO) = Visible Glass  
 Values in brackets [ ] are millimeter conversions.  
 (SHELF OPTIONAL)

### DOOR CROSS-SECTION

Moulding Profile = 300  
 Panel Profile = Flat  
 See 385 Cross Section sheet for more detail.

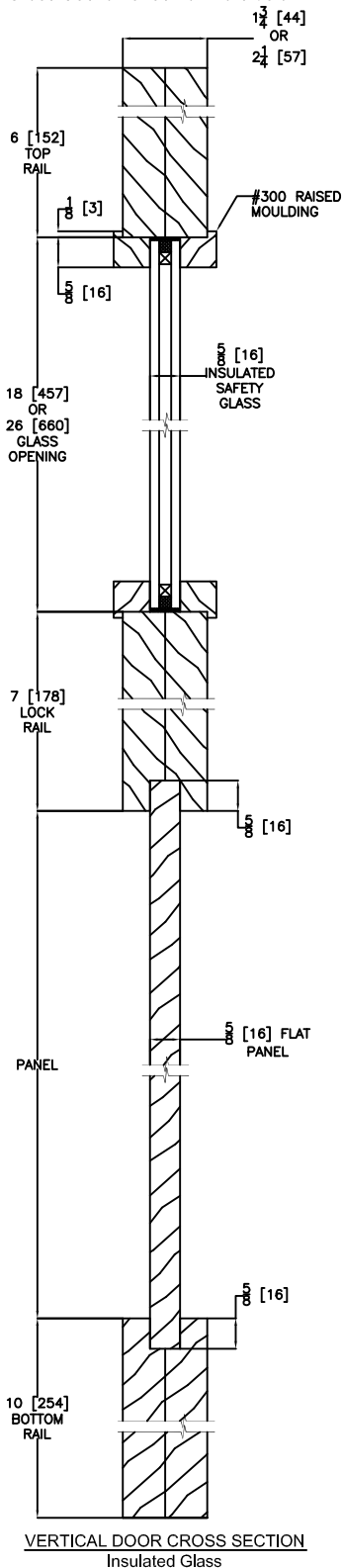

Door Size	30" [762]	32" [813]	36" [914]	42" [1067]
Daylight Opening	17 3/4" [481]	19 3/4" [502]	22 3/4" [578]	28 3/4" [730]

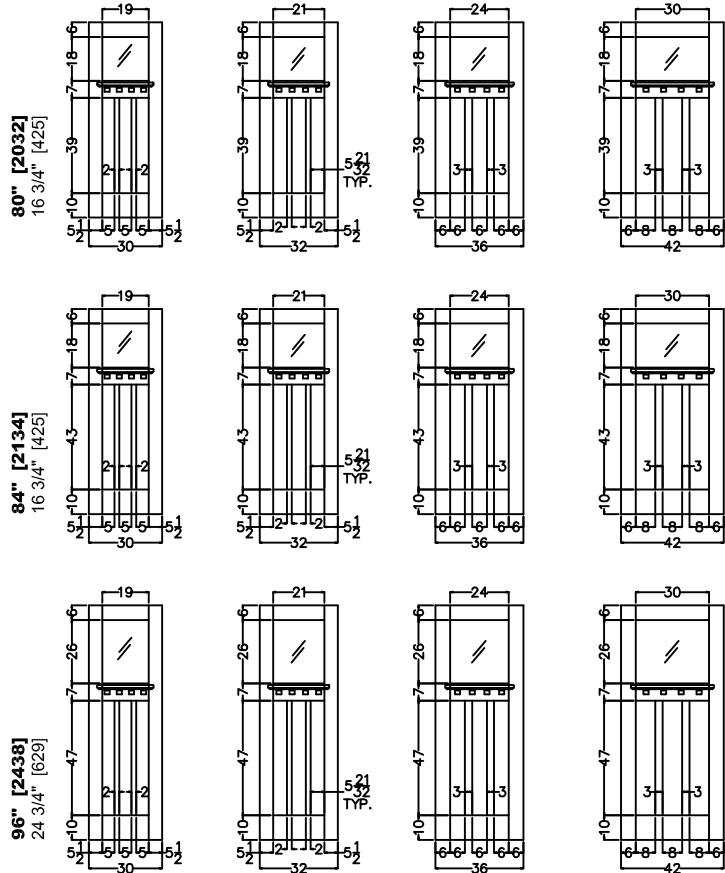

Sidelight Size	12" [305]	13" [330]	14" [356]	15" [381]	16" [406]	17" [432]	18" [457]
Daylight Opening	7 3/4" [197]	7 3/4" [197]	7 3/4" [197]	9 3/4" [248]	9 3/4" [248]	9 3/4" [248]	9 3/4" [248]

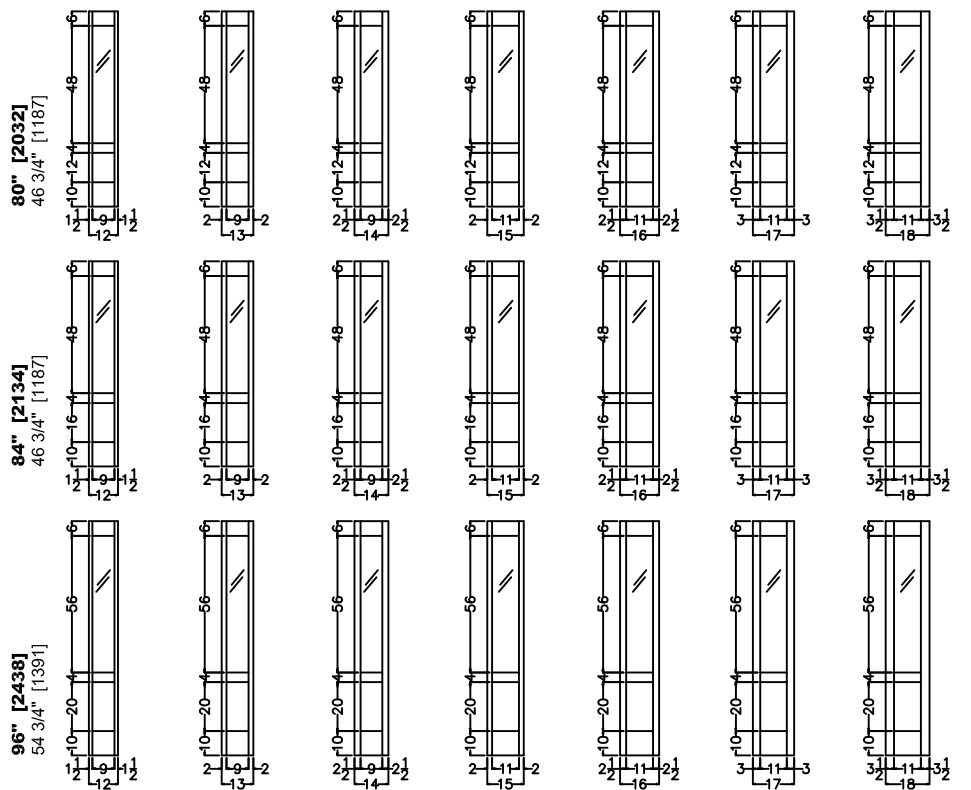

### ELEVATION NOTES

Door Size = Book Size Before Prefit  
 Daylight Opening (DLO) = Visible Glass  
 Values in brackets [ ] are millimeter conversions.  
 (SHELF OPTIONAL)

### DOOR CROSS-SECTION

Moulding Profile = Square (Shaker)  
 Panel Profile = Flat  
 See 386 Cross Section sheet for more detail.

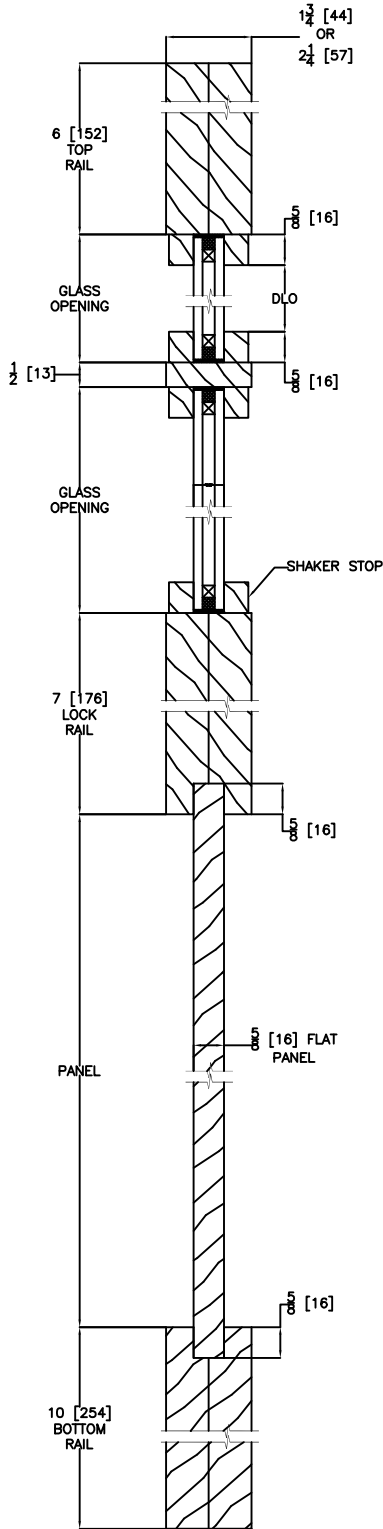

**Door Size**  
 Daylight Opening

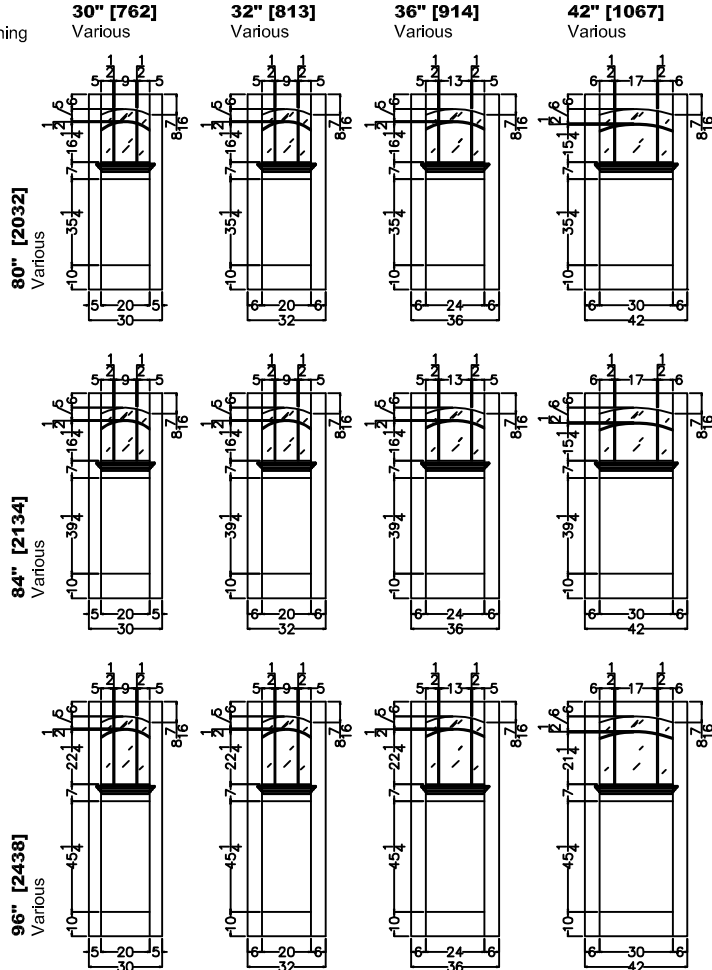

VERTICAL DOOR CROSS SECTION  
 Insulated Glass

### ELEVATION NOTES

Door Size = Book Size Before Prefit  
 Daylight Opening (DLO) = Visible Glass  
 Values in brackets [ ] are millimeter conversions.  
 (SHELF OPTIONAL)

### DOOR CROSS-SECTION

Moulding Profile = 300  
 Panel Profile = Flat  
 See 387 Cross Section sheet for more detail.

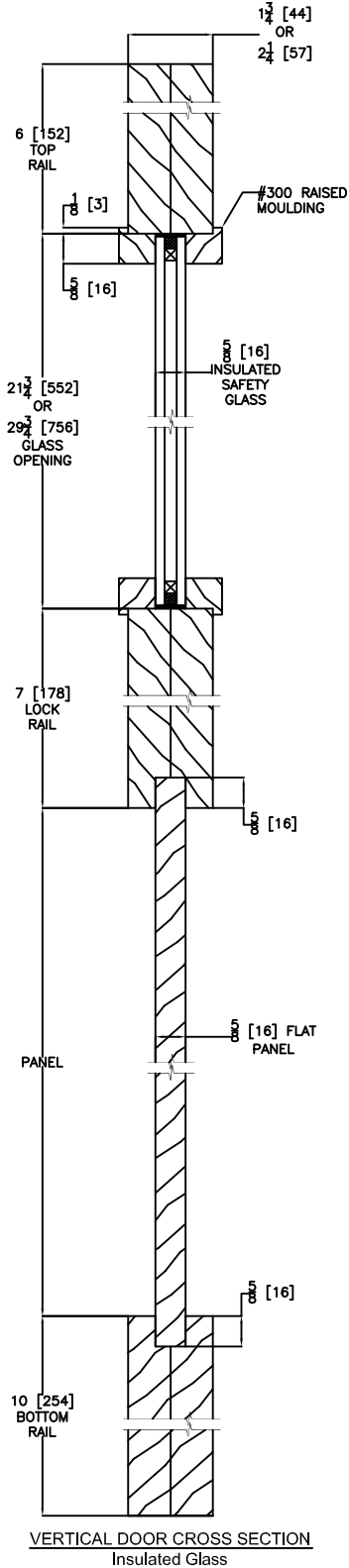

Door Size	30" [762]	32" [813]	36" [914]	42" [1067]			
Daylight Opening	17 3/4" [481]	19 3/4" [502]	22 3/4" [578]	28 3/4" [730]			
80" [2032]	20 1/2" [521]						
84" [2134]	20 1/2" [521]						
96" [2438]	28 1/2" [724]						
Sidelight Size	12" [305]	13" [330]	14" [356]	15" [381]	16" [406]	17" [432]	18" [457]
Daylight Opening	7 3/4" [197]	7 3/4" [197]	7 3/4" [197]	7 3/4" [197]	9 3/4" [248]	9 3/4" [248]	9 3/4" [248]
80" [2032]	62 3/4" [1594]						
84" [2134]	66 3/4" [1695]						
96" [2438]	76 3/4" [2000]						

### ELEVATION NOTES

Door Size = Book Size Before Prefit  
 Daylight Opening (DLO) = Visible Glass  
 Values in brackets [ ] are millimeter conversions.  
 (SHELF OPTIONAL)

### DOOR CROSS-SECTION

Moulding Profile = 300  
 Panel Profile = Flat  
 See 389 Cross Section sheet for more detail.

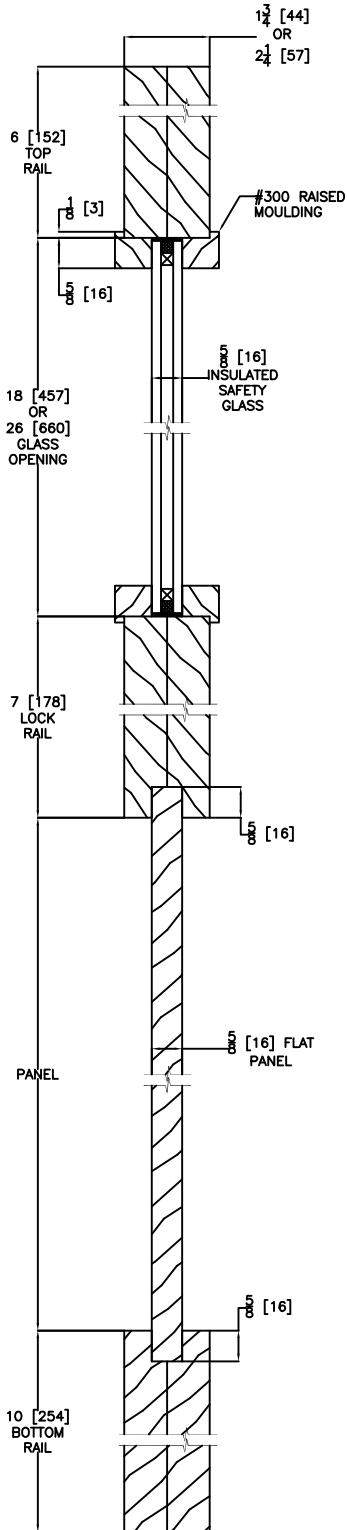

Door Size	30" [762]	32" [813]	36" [914]	42" [1067]
Daylight Opening	18 3/4" [476]	18 3/4" [476]	22 3/4" [578]	28 3/4" [730]

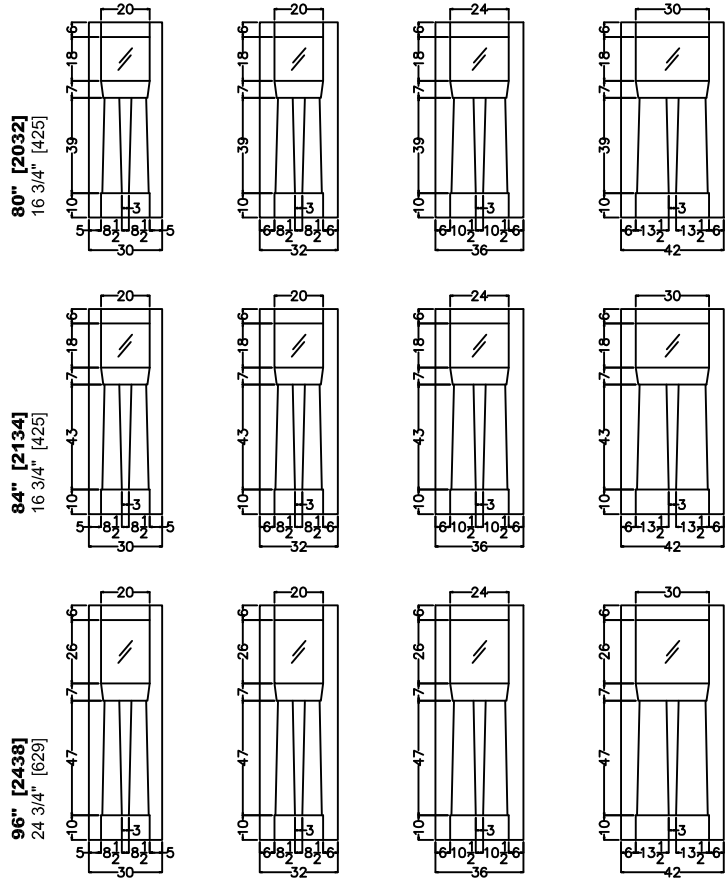

VERTICAL DOOR CROSS SECTION  
 Insulated Glass



### ELEVATION NOTES

Door Size = Book Size Before Prefit  
 Daylight Opening (DLO) = Visible Glass  
 Values in brackets [ ] are millimeter conversions.  
 (SHELF OPTIONAL)

### DOOR CROSS-SECTION

Moulding Profile = 141  
 Panel Profile = 45 Degree  
 See 401 Cross Section sheet for more detail.

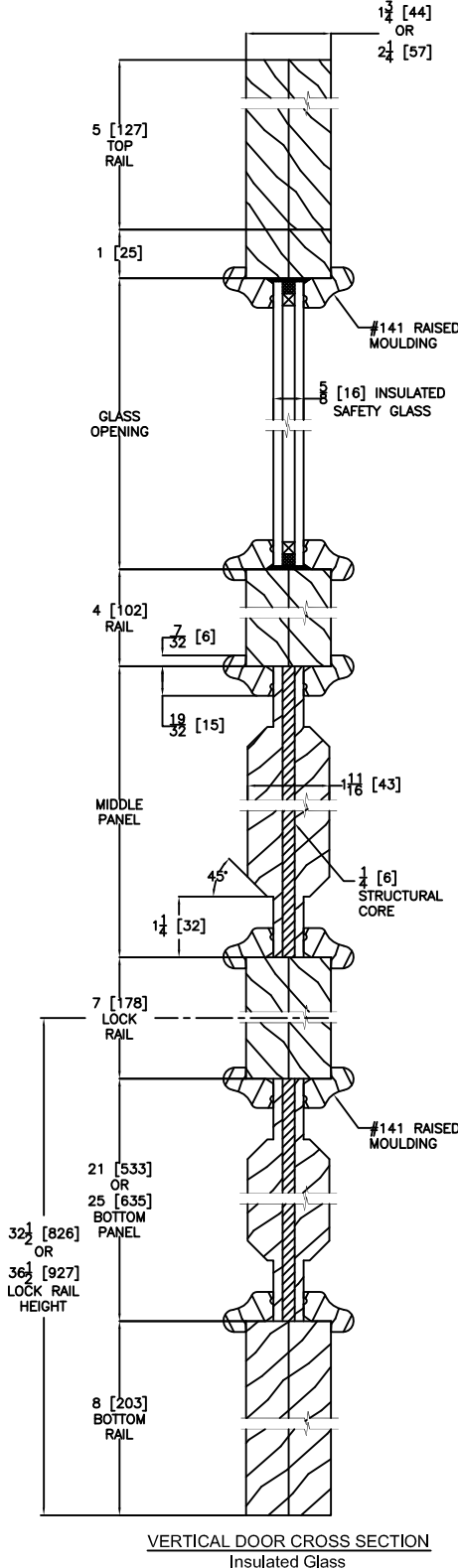

#### Door Size

Daylight Opening

#### 30" [762]

17 15/16" [456]

#### 32" [813]

17 15/16" [456]

#### 36" [914]

22 13/16" [579]

#### 42" [1067]

28 7/16" [722]

80" [2032]  
9 13/16" [249]

84" [2134]  
9 13/16" [249]

96" [2438]  
9 13/16" [249]

80" [2032]  
10 13/16" [275]

84" [2134]  
10 13/16" [275]

96" [2438]  
10 13/16" [275]

#### Sidelight Size

Daylight Opening

#### 12" [305]

7 13/16" [198]

#### 13" [330]

7 13/16" [198]

#### 14" [356]

7 13/16" [198]

#### 15" [381]

9 13/16" [249]

#### 16" [406]

9 13/16" [249]

#### 17" [432]

9 13/16" [249]

#### 18" [457]

9 13/16" [249]

80" [2032]  
37 13/16" [960]

84" [2134]  
37 13/16" [960]

96" [2438]  
53 13/16" [1367]

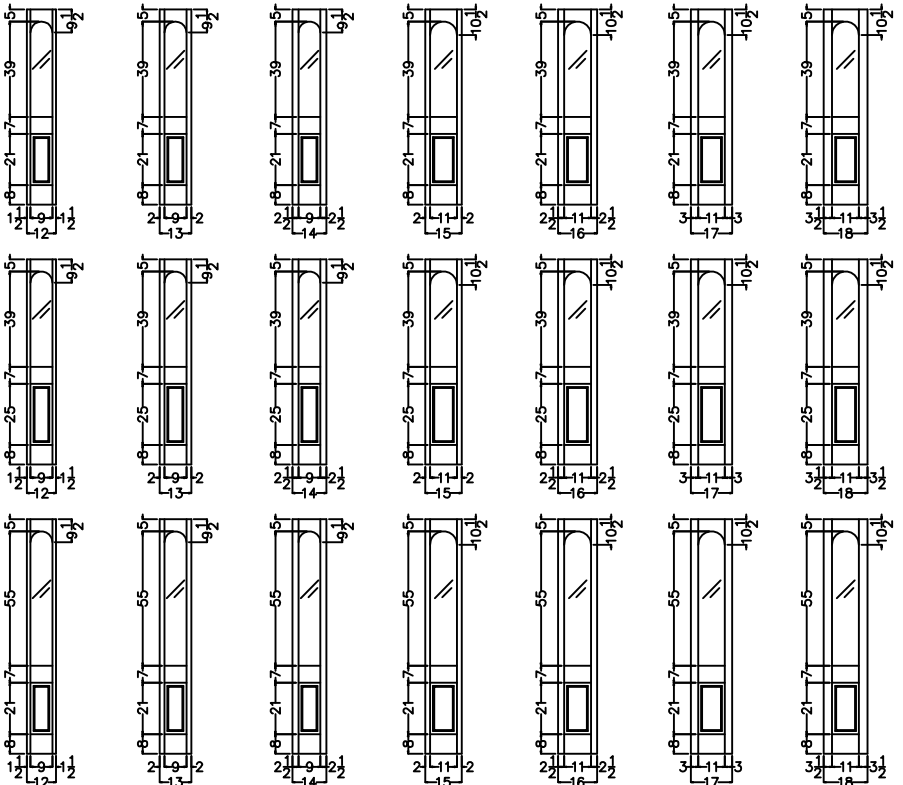

### ELEVATION NOTES

Door Size = Book Size Before Prefit  
 Daylight Opening (DLO) = Visible Glass  
 Values in brackets [ ] are millimeter conversions.

### DOOR CROSS-SECTION

Moulding Profile = 141  
 Panel Profile = 45 Degree  
 See 405 Cross Section sheet for more detail.

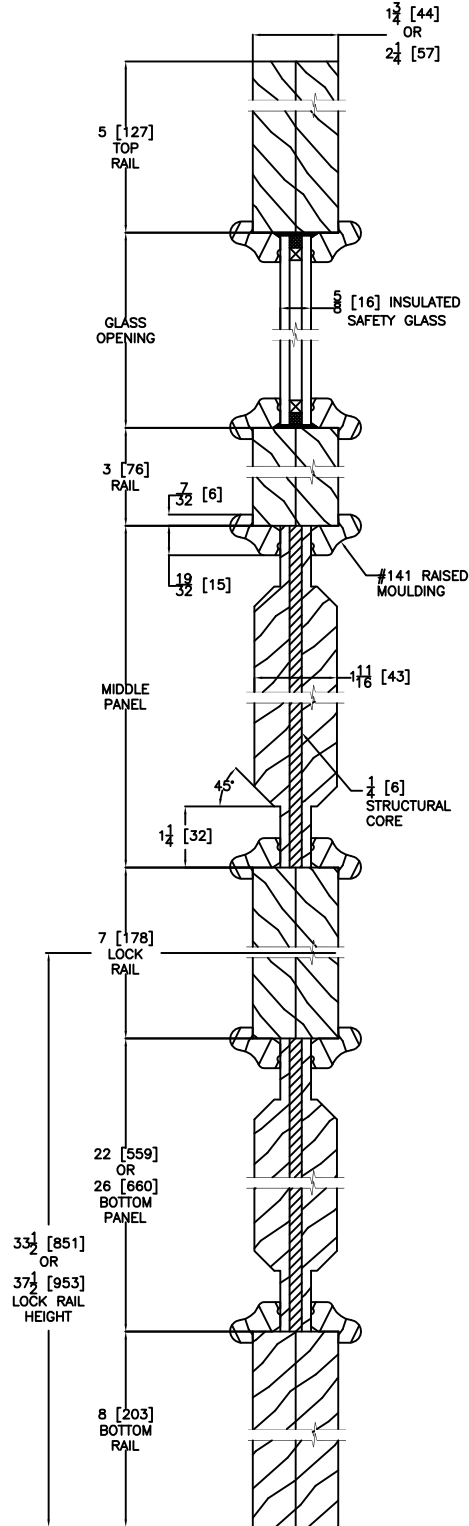

VERTICAL DOOR CROSS SECTION  
 Insulated Glass

**Door Size**  
 Daylight Opening

**30" [762]**  
 19 13/16" [503]

**32" [813]**  
 20 13/16" [529]

**36" [914]**  
 24 13/16" [630]

**42" [1067]**  
 30 13/16" [783]



**Sidelight Size**  
 Daylight Opening

**12" [305]**  
 7 5/16" [186]

**13" [330]**  
 7 5/16" [186]

**14" [356]**  
 7 5/16" [186]

**15" [381]**  
 9 13/16" [249]

**16" [406]**  
 9 13/16" [249]

**17" [432]**  
 9 13/16" [249]

**18" [457]**  
 9 13/16" [249]

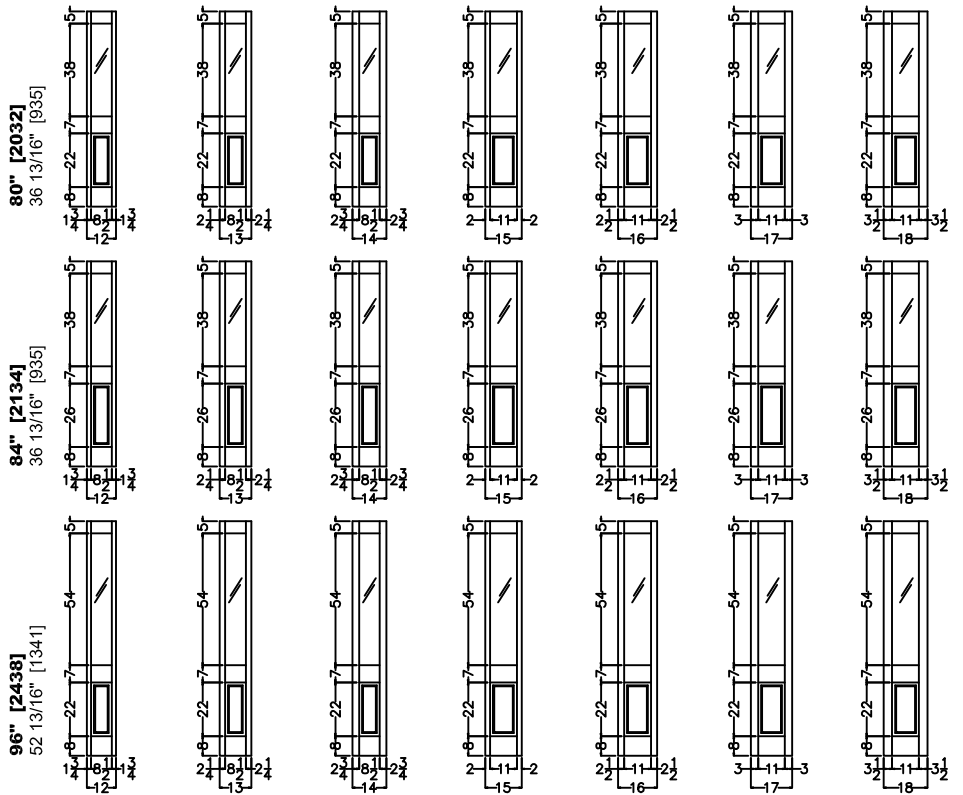

### ELEVATION NOTES

Door Size = Book Size Before Prefit  
 Daylight Opening (DLO) = Visible Glass  
 Values in brackets [ ] are millimeter conversions.

### DOOR CROSS-SECTION

Moulding Profile = 141  
 Panel Profile = 45 Degree  
 See 421 Cross Section sheet for more detail.

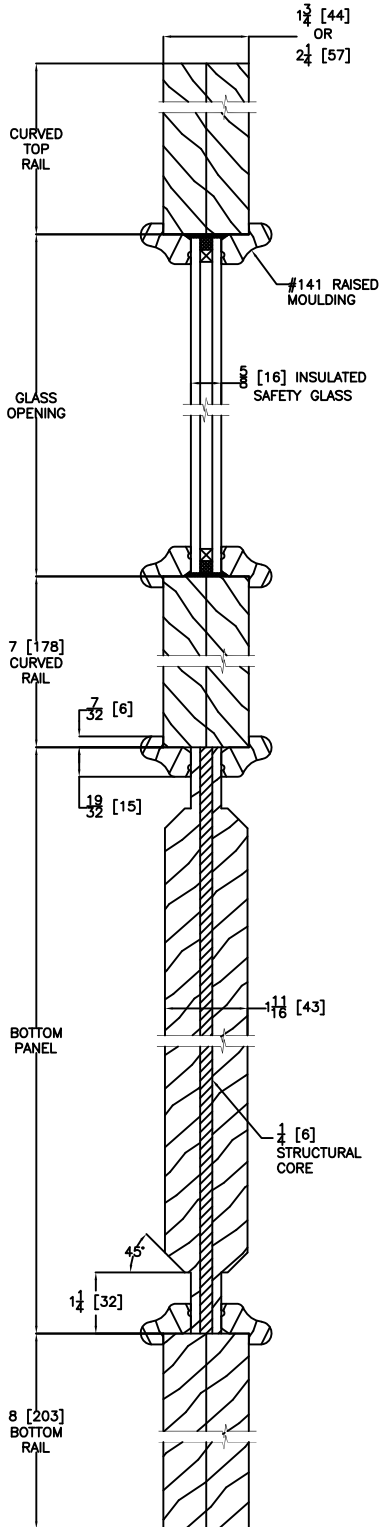

VERTICAL DOOR CROSS SECTION  
 Insulated Glass

Door Size	30" [762]	32" [813]	36" [914]	42" [1067]
Daylight Opening	18 13/16" [478]	20 13/16" [529]	24 13/16" [630]	30 13/16" [783]

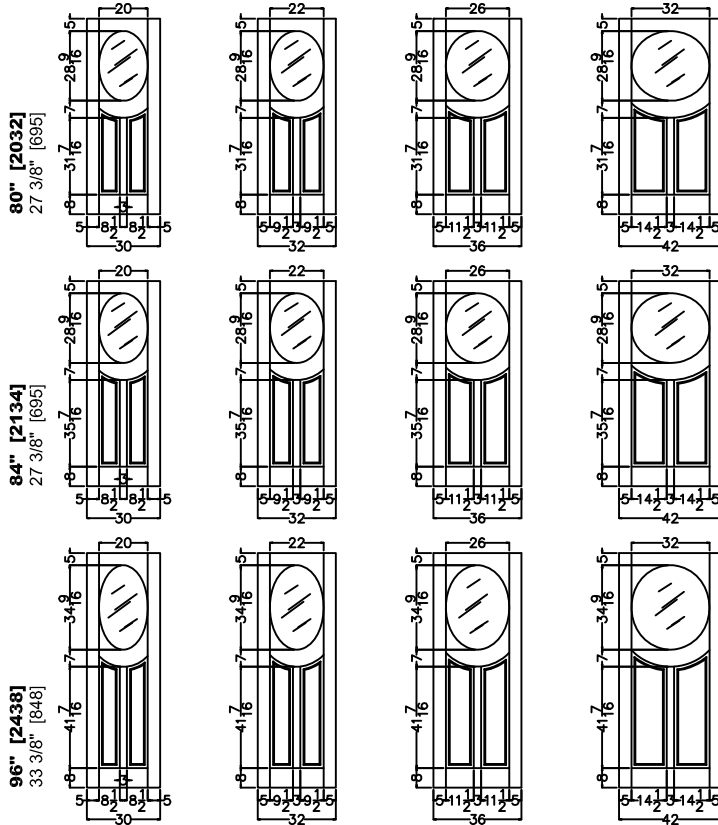

Sidelight Size	12" [305]	13" [330]	14" [356]	15" [381]	16" [406]	17" [432]	18" [457]
Daylight Opening	7 13/16" [198]	7 13/16" [198]	7 13/16" [198]	9 13/16" [249]	9 13/16" [249]	9 13/16" [249]	9 13/16" [249]

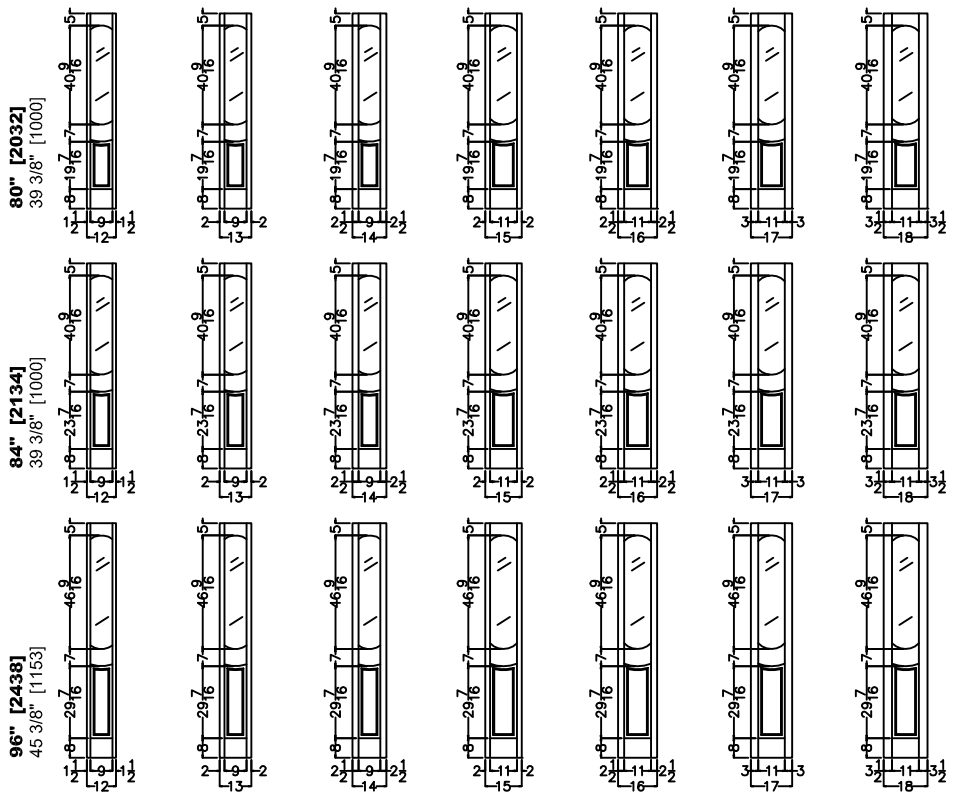

### ELEVATION NOTES

Door Size = Book Size Before Prefit  
 Daylight Opening (DLO) = Visible Glass  
 Values in brackets [ ] are millimeter conversions.

### DOOR CROSS-SECTION

Moulding Profile = 141  
 Panel Profile = 45 Degree  
 See 421 Cross Section sheet for more detail.

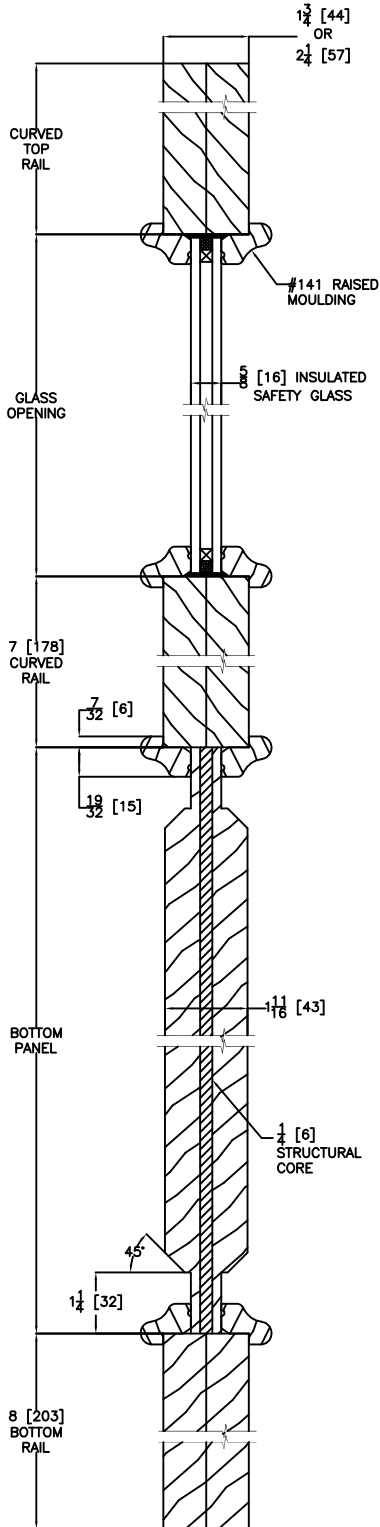

VERTICAL DOOR CROSS SECTION  
 Insulated Glass

### RADIUS

**Door Size**  
 Daylight Opening

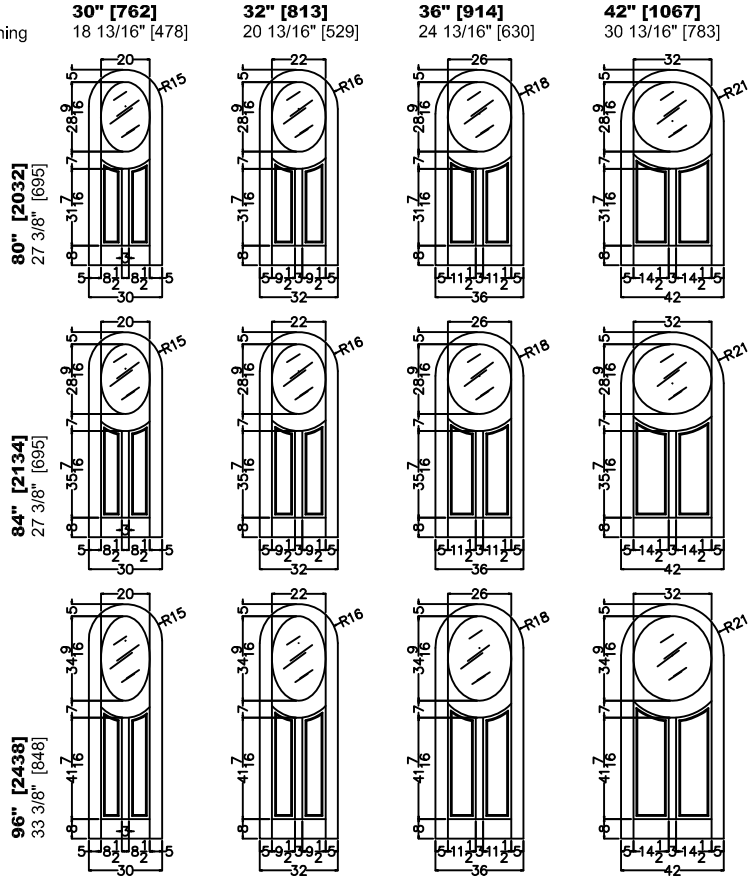

### ELEVATION NOTES

Door Size = Book Size Before Prefit  
 Daylight Opening (DLO) = Visible Glass  
 Values in brackets [ ] are millimeter conversions.

### DOOR CROSS-SECTION

Moulding Profile = 141  
 Panel Profile = 45 Degree  
 See 426 Cross Section sheet for more detail.

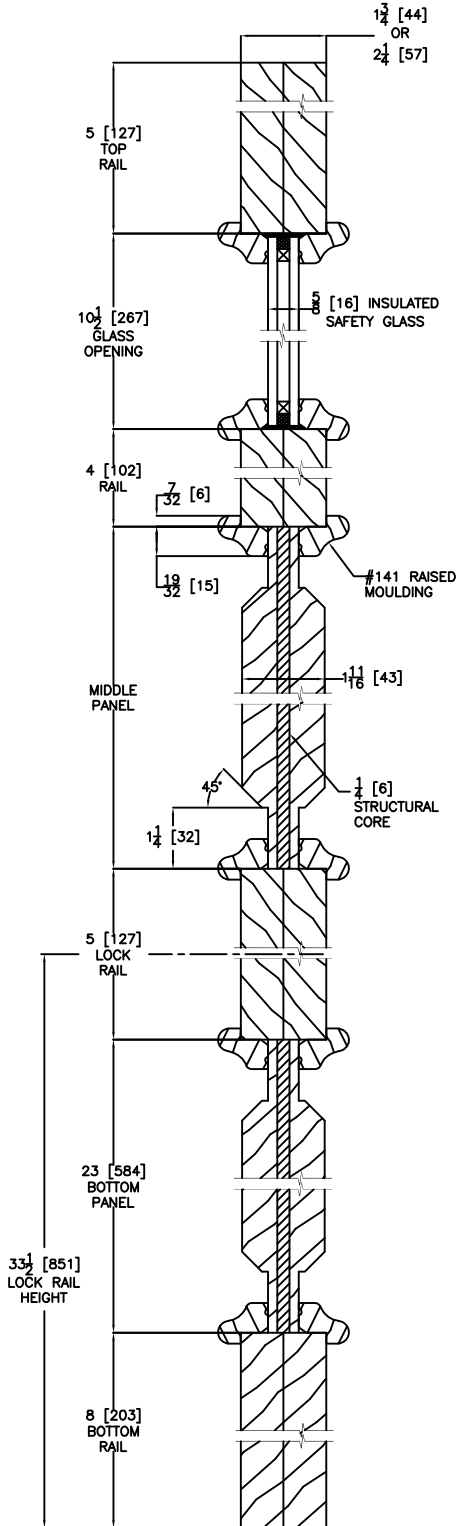

VERTICAL DOOR CROSS SECTION  
 Insulated Glass

**Door Size**  
 Daylight Opening

**30" [762]**  
 6 5/16" [160]

**32" [813]**  
 7 5/16" [186]

**36" [914]**  
 9 5/16" [237]

**42" [1067]**  
 12 5/16" [313]

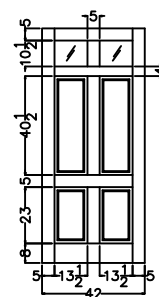
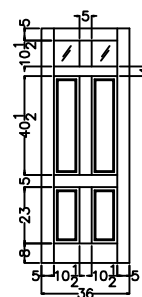
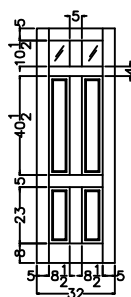
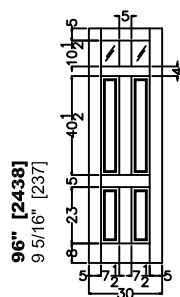
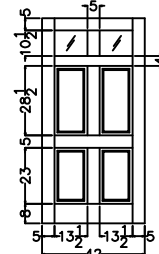
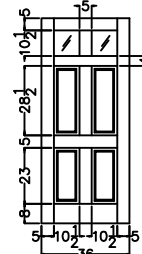
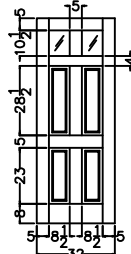
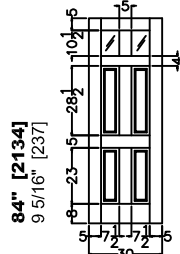
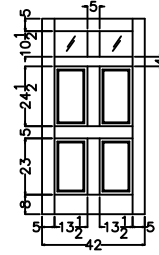
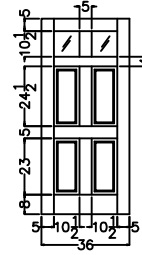
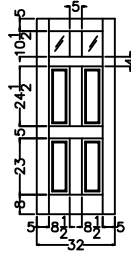
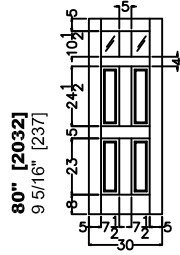

### ELEVATION NOTES

Door Size = Book Size Before Prefit  
 Daylight Opening (DLO) = Visible Glass  
 Values in brackets [ ] are millimeter conversions.

### DOOR CROSS-SECTION

Moulding Profile = 141  
 Panel Profile = 45 Degree  
 See 428 Cross Section sheet for more detail.

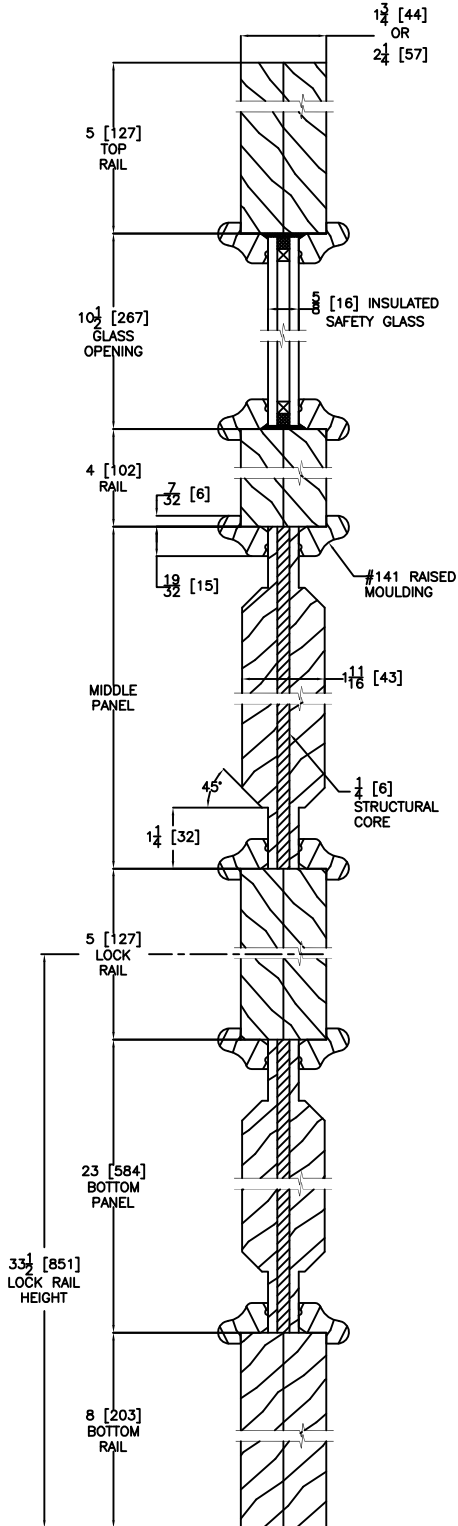

VERTICAL DOOR CROSS SECTION  
 Insulated Glass

**Door Size**  
 Daylight Opening

**30" [762]**  
 3 13/16" [97]

**32" [813]**  
 3 13/16" [97]

**36" [914]**  
 3 13/16" [97]

**42" [1067]**  
 3 13/16" [97]

**80" [2032]**  
 9 5/16" [237]

**84" [2134]**  
 9 5/16" [237]

**96" [2438]**  
 9 5/16" [237]

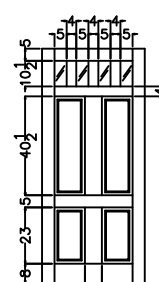
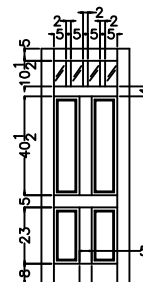
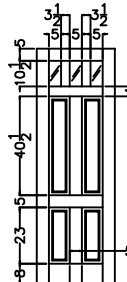
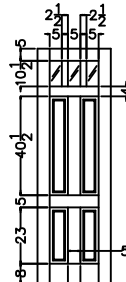
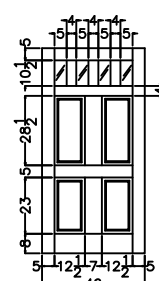
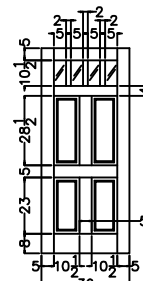
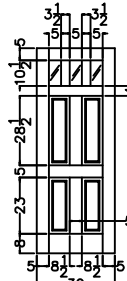
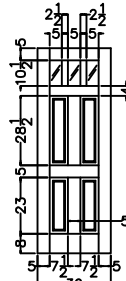
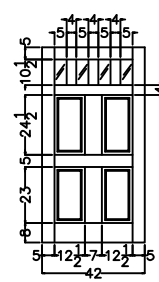
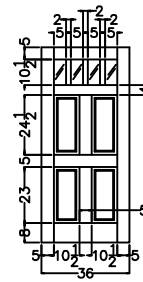
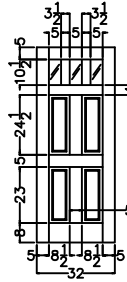
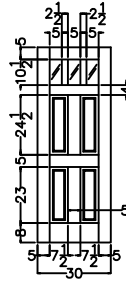



### ELEVATION NOTES

Door Size = Book Size Before Prefit  
 Daylight Opening (DLO) = Visible Glass  
 Values in brackets [ ] are millimeter conversions.

### DOOR CROSS-SECTION

Moulding Profile = 141  
 Panel Profile = 45 Degree  
 See 460 Cross Section sheet for more detail.

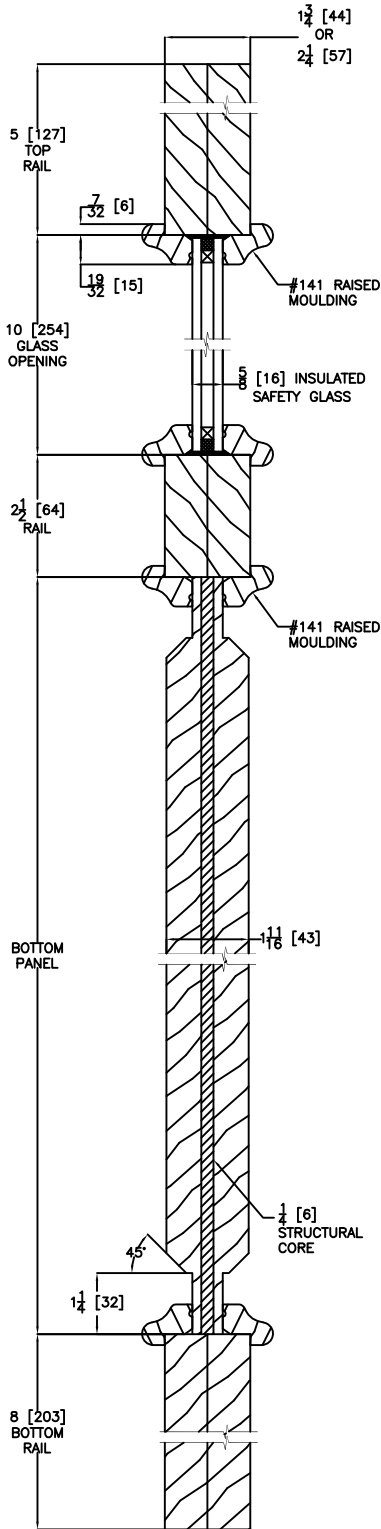

**VERTICAL DOOR CROSS SECTION**  
 Insulated Glass

Door Size	30" [762]	32" [813]	36" [914]	42" [1067]
Daylight Opening	18 13/16" [478]	20 13/16" [529]	24 13/16" [630]	30 13/16" [783]

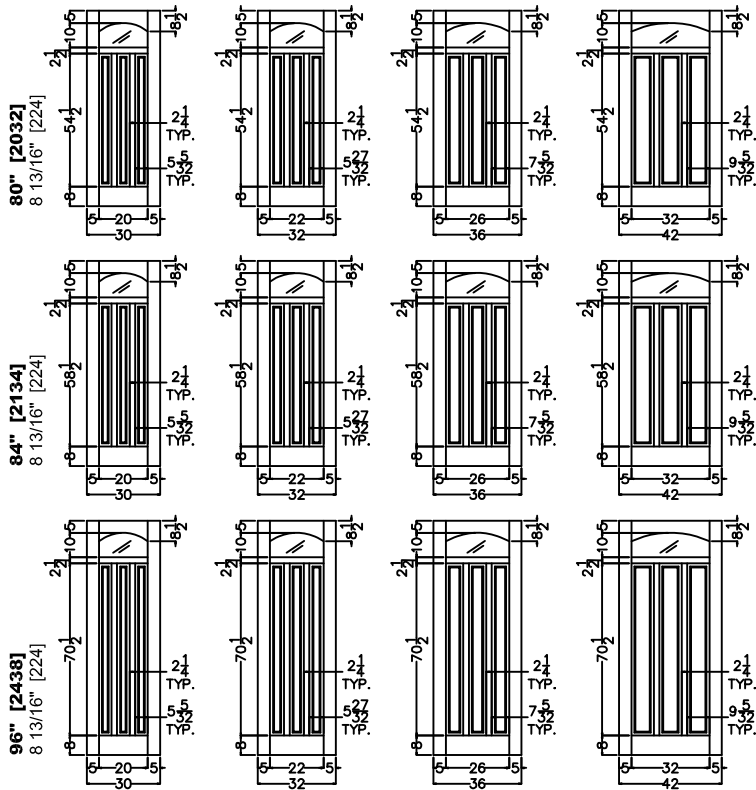

Sidelight Size	12" [305]	13" [330]	14" [356]	15" [381]	16" [406]	17" [432]	18" [457]
Daylight Opening	7 13/16" [198]	7 13/16" [198]	7 13/16" [198]	9 13/16" [249]	9 13/16" [249]	9 13/16" [249]	9 13/16" [249]

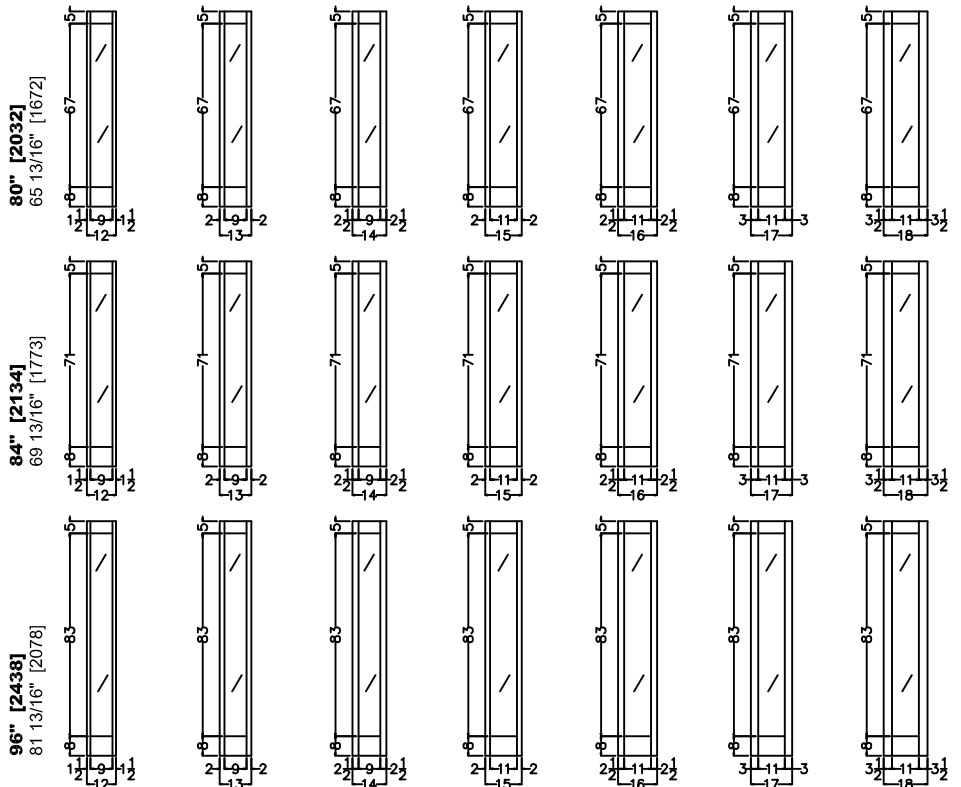



### ELEVATION NOTES

Door Size = Book Size Before Prefit  
 Daylight Opening (DLO) = Visible Glass  
 Values in brackets [ ] are millimeter conversions.

### DOOR CROSS-SECTION

Moulding Profile = 800  
 Panel Profile = 45 Degree  
 See 800 Cross Section sheet for more detail.

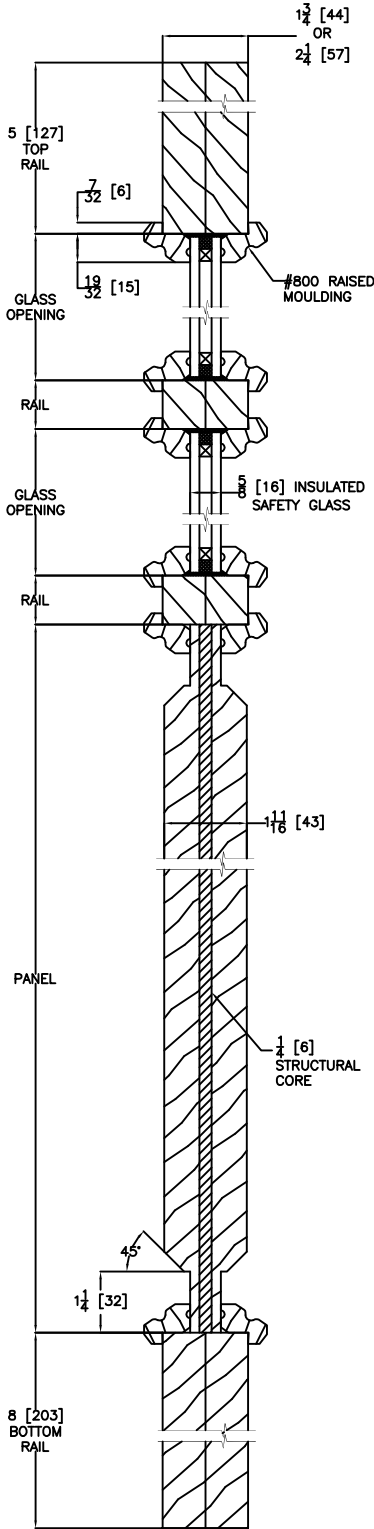

VERTICAL DOOR CROSS SECTION  
 Insulated Glass

**Door Size**  
 Daylight Opening

**30" [762]**  
 3 13/16" [97]

**32" [813]**  
 3 13/16" [97]

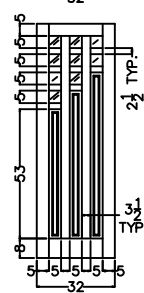
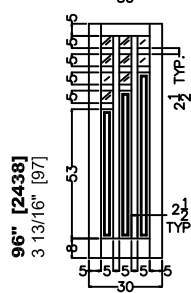
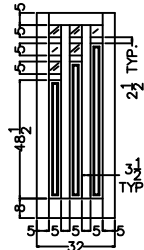
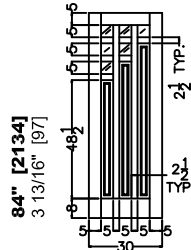
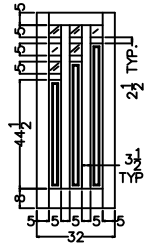
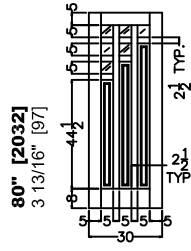

### DOOR LAYOUTS

**LAYOUT 1**

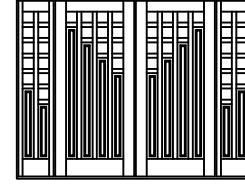

**LAYOUT 2**

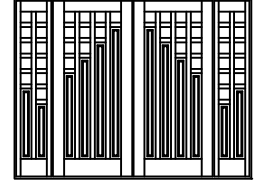

**LAYOUT 3**

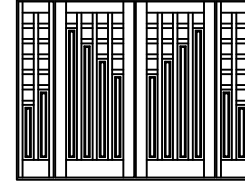

**LAYOUT 4**

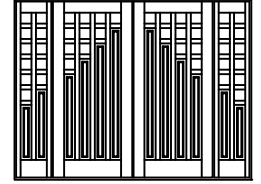

### SIDELIGHT TO MATCH 2-6 & 2-8

**Sidelight Size**  
 Daylight Opening

**12" [305]**  
 3 13/16" [97]

**13" [330]**  
 3 13/16" [97]

**14" [356]**  
 3 13/16" [97]

**15" [381]**  
 3 13/16" [97]

**16" [406]**  
 3 13/16" [97]

**17" [432]**  
 3 13/16" [97]

**18" [457]**  
 3 13/16" [97]

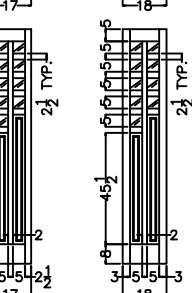
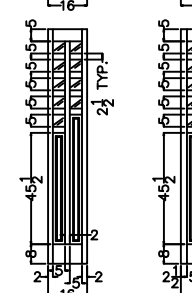
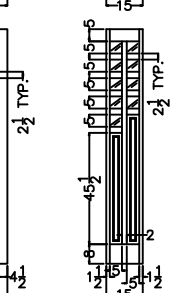
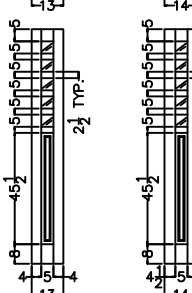
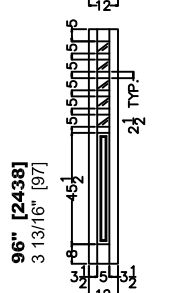
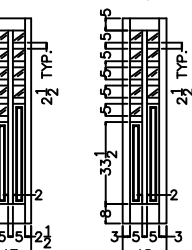
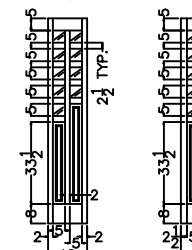
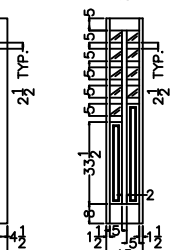
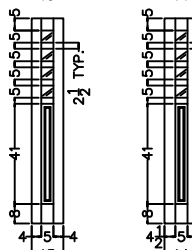
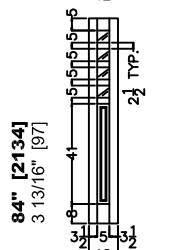
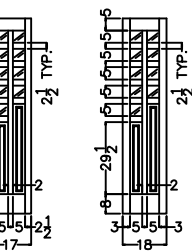
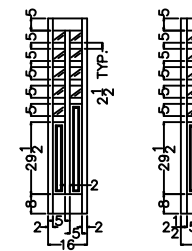
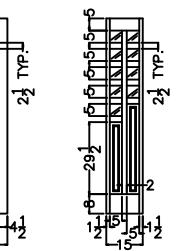
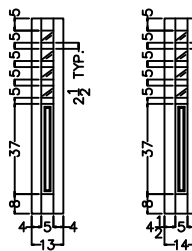
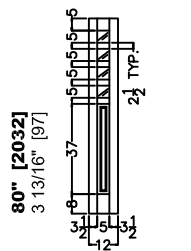



### ELEVATION NOTES

Door Size = Book Size Before Prefit  
 Daylight Opening (DLO) = Visible Glass  
 Values in brackets [ ] are millimeter conversions.

### DOOR CROSS-SECTION

Moulding Profile = 800  
 Panel Profile = 45 Degree  
 See 800 Cross Section sheet for more detail.

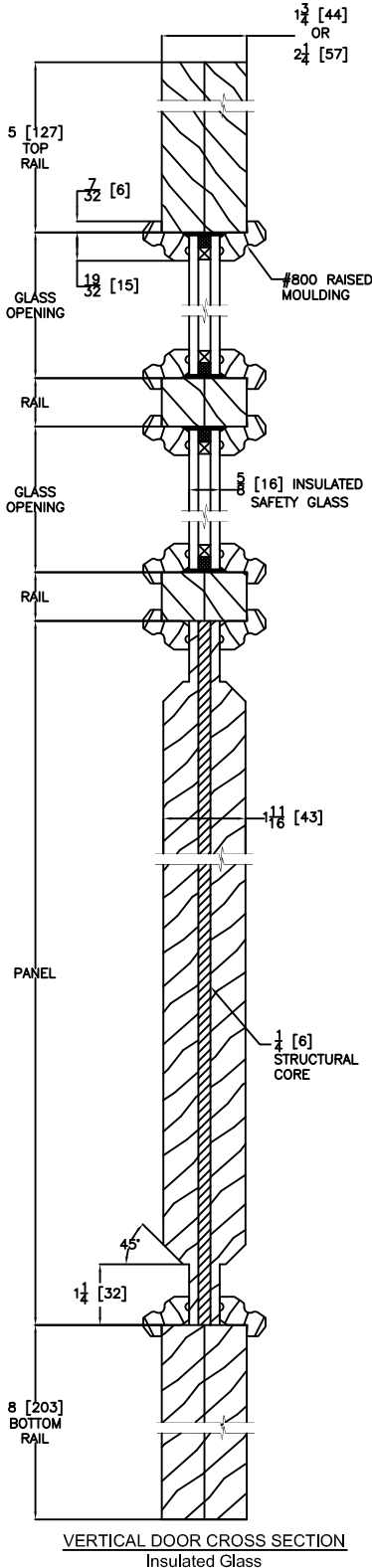

**Door Size**  
 Daylight Opening

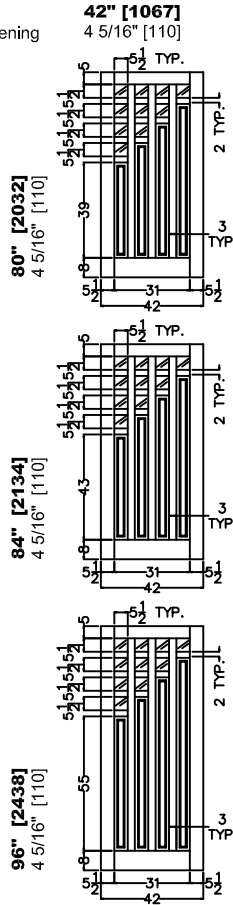

### DOOR LAYOUTS

LAYOUT 1

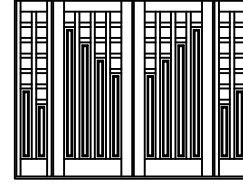

LAYOUT 2

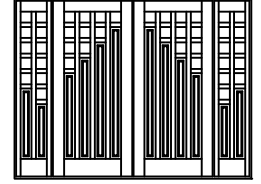

LAYOUT 3

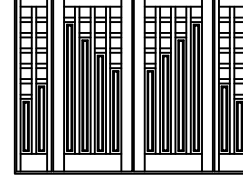

LAYOUT 4

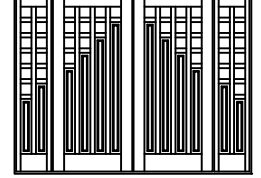

### SIDLIGHT TO MATCH 3-6

**Sidelight Size**  
 Daylight Opening

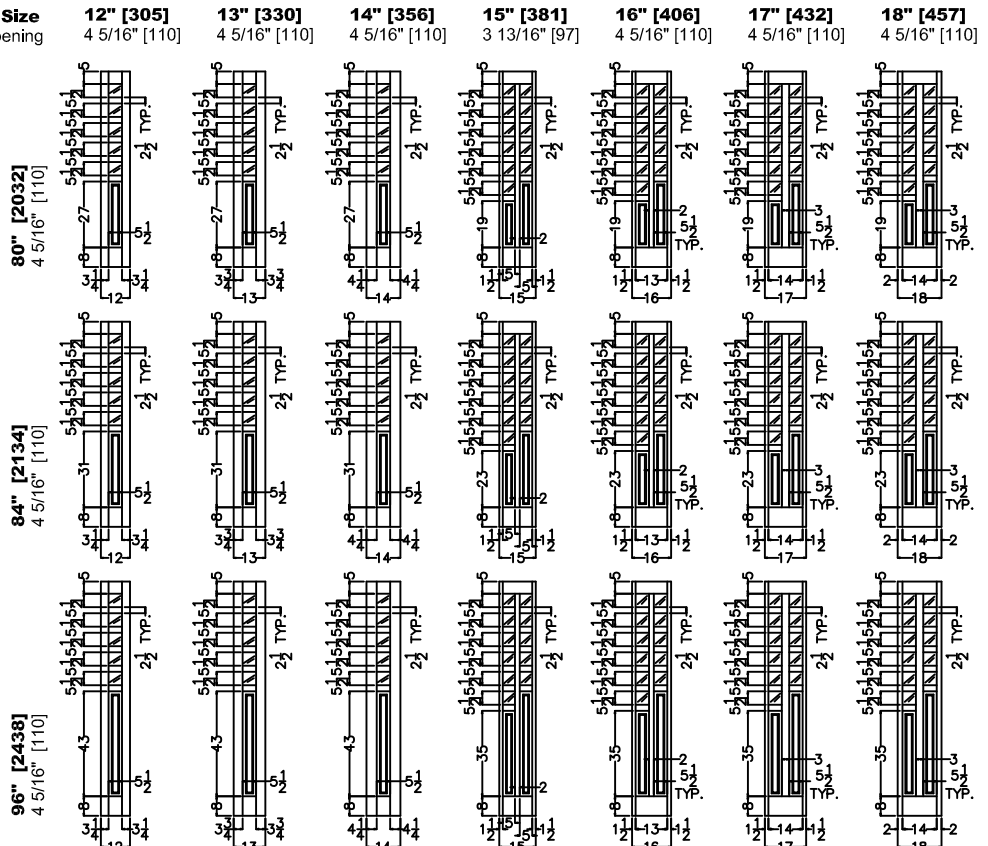

### ELEVATION NOTES

Door Size = Book Size Before Prefit  
 Daylight Opening (DLO) = Visible Glass  
 Values in brackets [ ] are millimeter conversions.

### DOOR CROSS-SECTION

Moulding Profile = 850  
 Panel Profile = 45 Degree  
 See 850 Cross Section sheet for more detail.

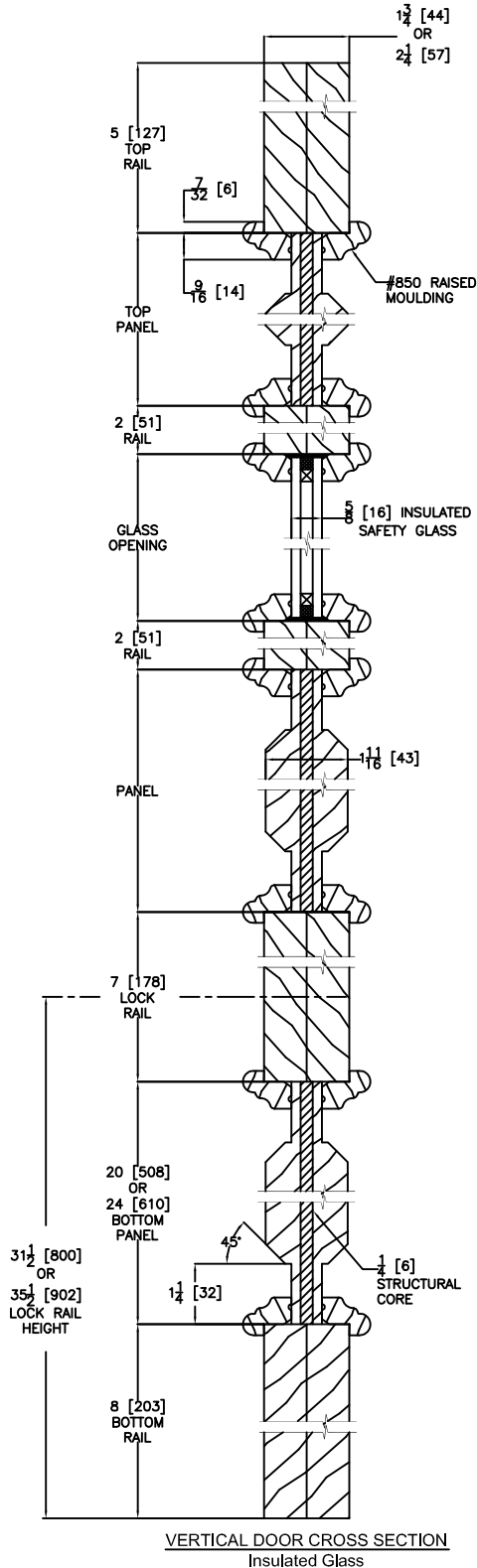

**Door Size**  
 Daylight Opening

**30" [762]**  
 18 3/8" [467]

**32" [813]**  
 18 3/8" [467]

**36" [914]**  
 22 7/8" [581]

**42" [1067]**  
 27 7/8" [708]

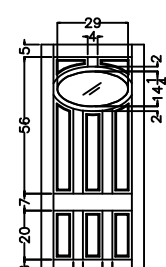
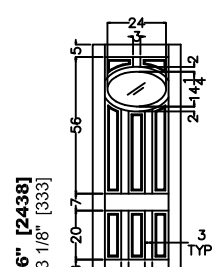
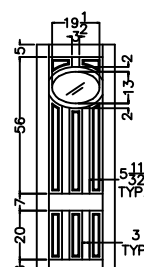
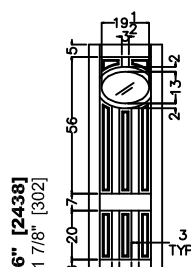
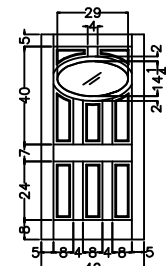
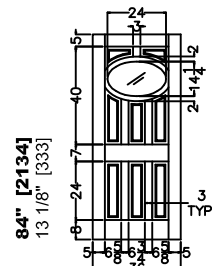
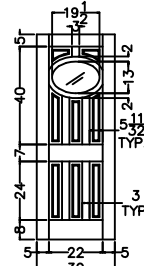
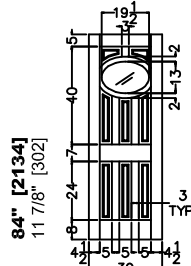
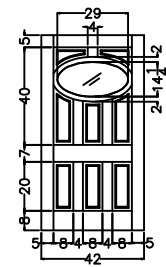
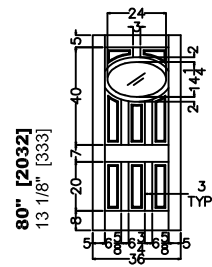
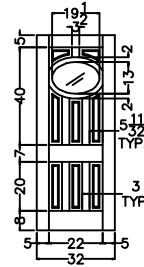
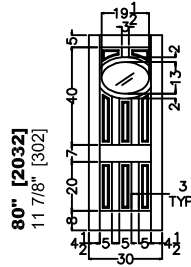

**Sidelight Size**  
 Daylight Opening

**12" [305]**  
 7 7/8" [200]

**13" [330]**  
 7 7/8" [200]

**14" [356]**  
 7 7/8" [200]

**15" [381]**  
 9 7/8" [251]

**16" [406]**  
 9 7/8" [251]

**17" [432]**  
 9 7/8" [251]

**18" [457]**  
 9 7/8" [251]

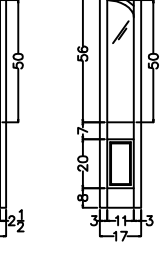
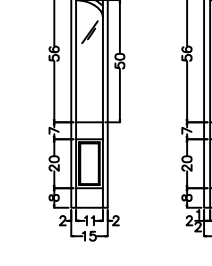
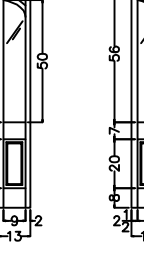
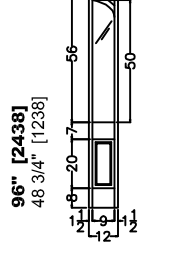
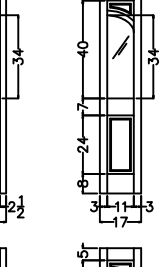
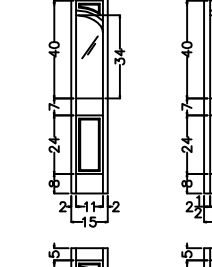
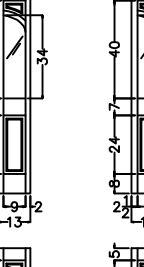
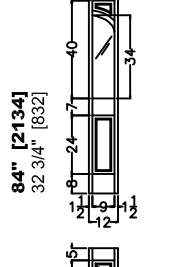
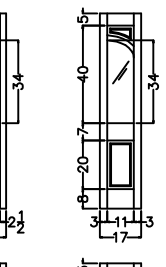
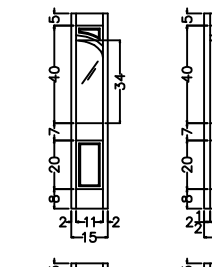
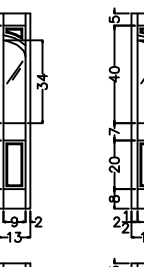
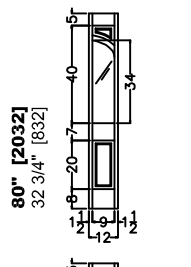

### ELEVATION NOTES

Door Size = Book Size Before Prefit  
 Daylight Opening (DLO) = Visible Glass  
 Values in brackets [ ] are millimeter conversions.

### DOOR CROSS-SECTION

Moulding Profile = 800  
 Panel Profile = 45 Degree  
 See 862 Cross Section sheet for more detail.

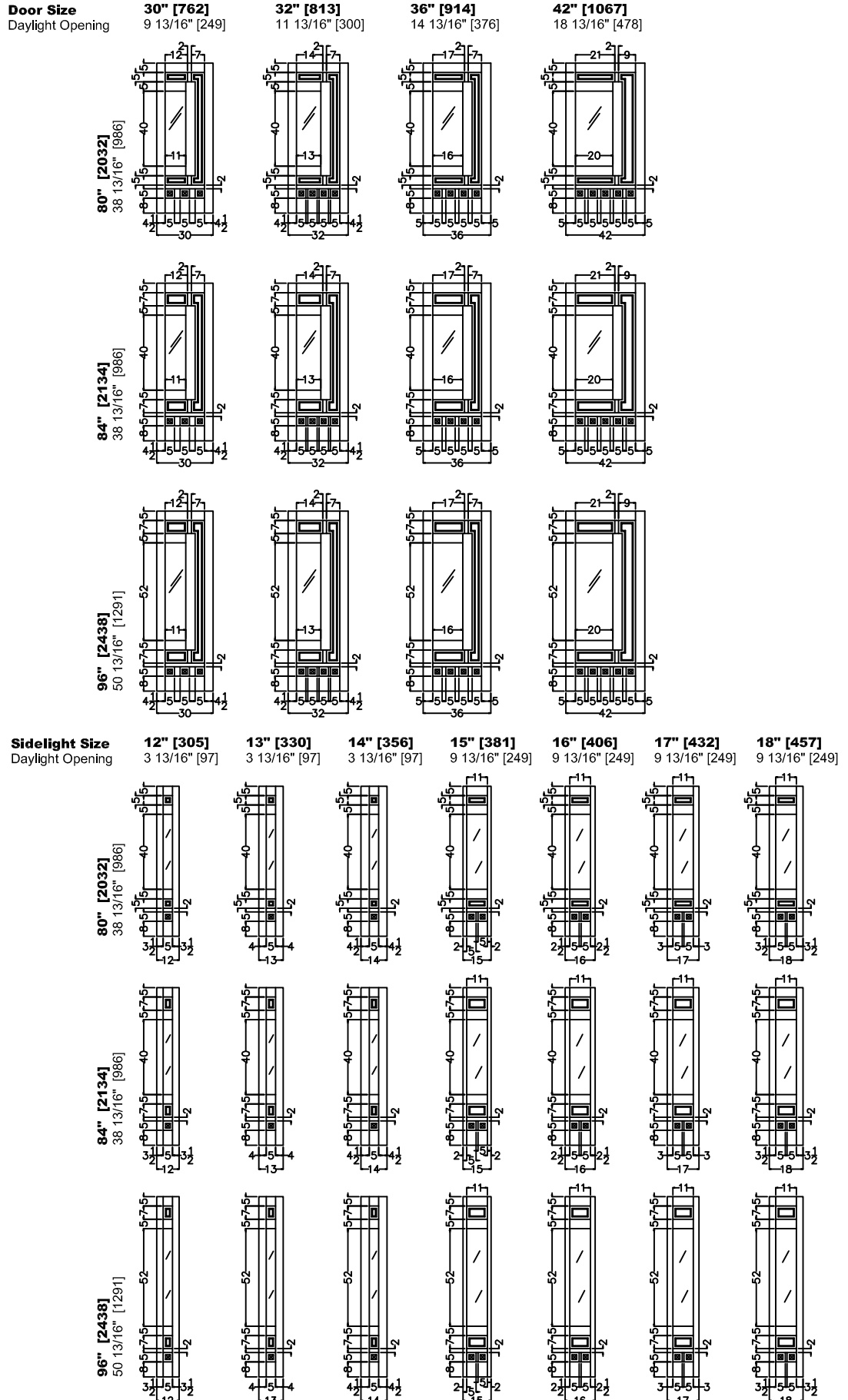
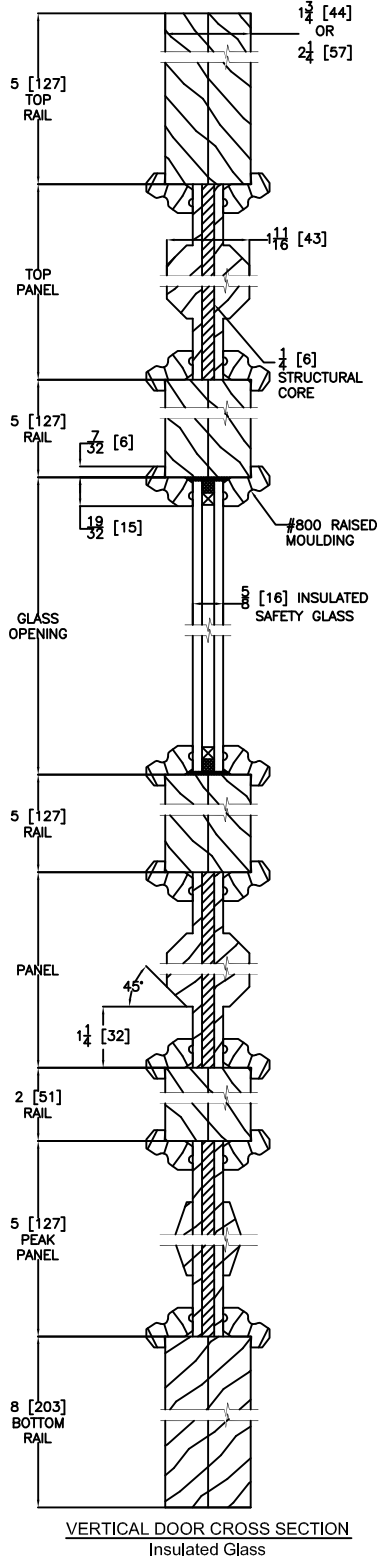

### ELEVATION NOTES

Door Size = Book Size Before Prefit  
 Daylight Opening (DLO) = Visible Glass  
 Values in brackets [ ] are millimeter conversions.

### DOOR CROSS-SECTION

Moulding Profile = 850  
 Panel Profile = 45 Degree  
 See 865 Cross Section sheet for more detail.

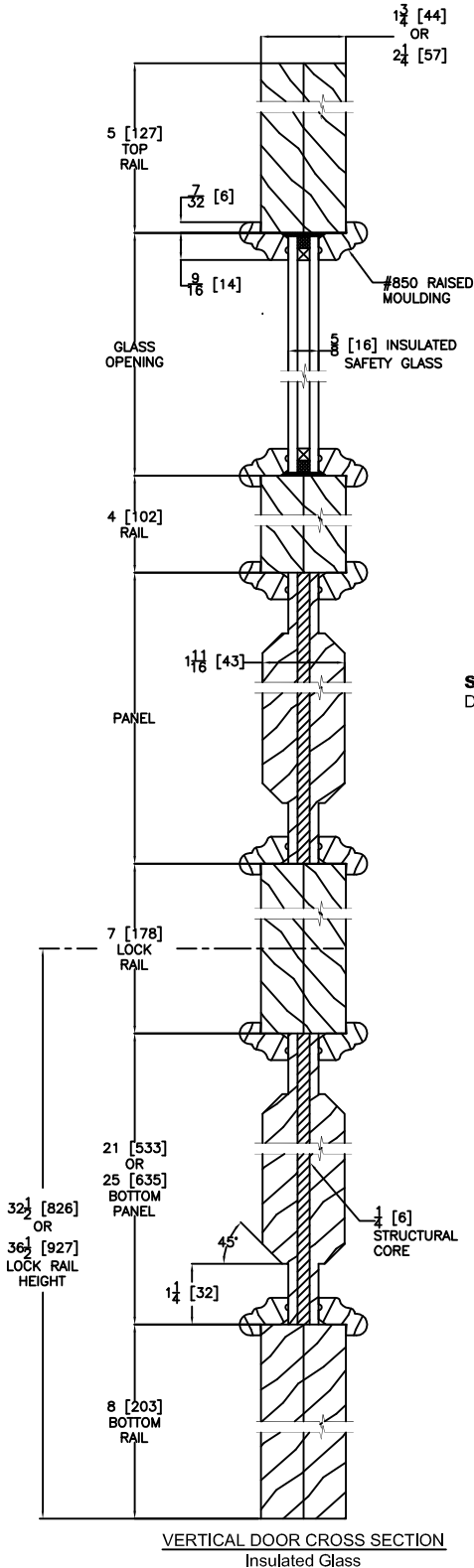

### Door Size

Daylight Opening

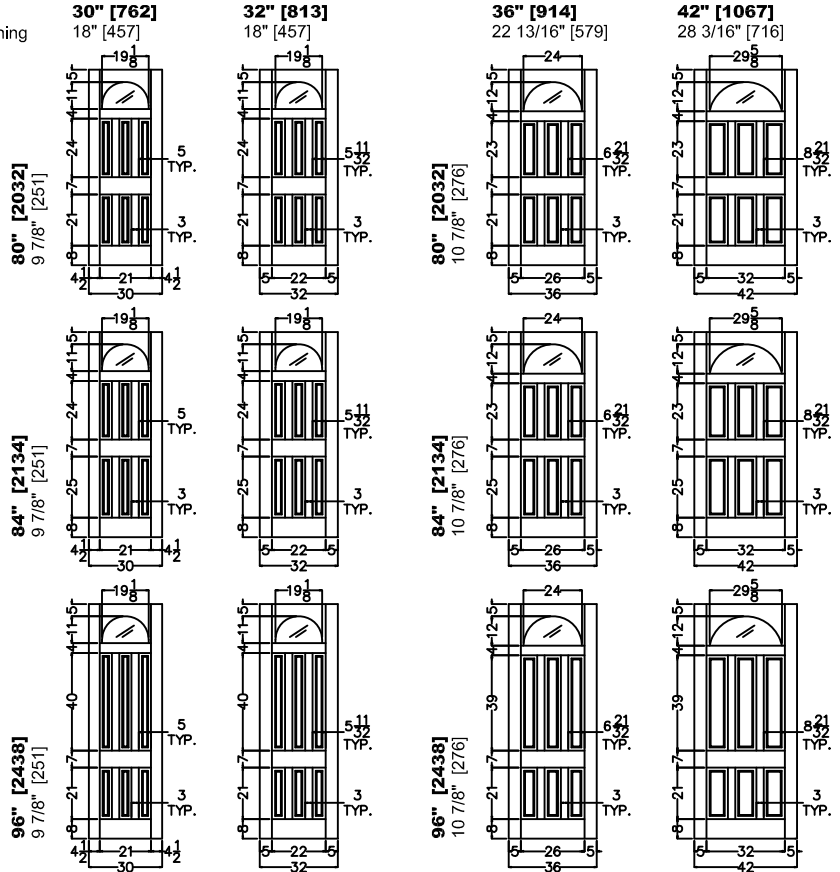

### Sidelight Size

Daylight Opening

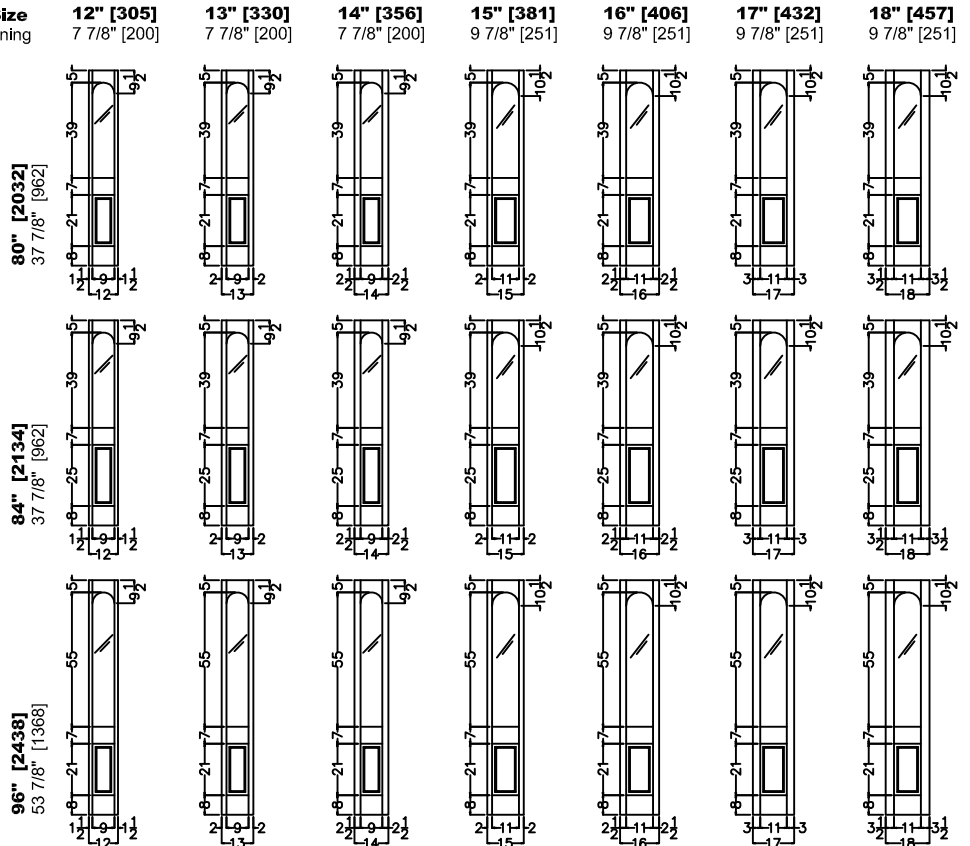

### ELEVATION NOTES

Door Size = Book Size Before Prefit  
 Daylight Opening (DLO) = Visible Glass  
 Values in brackets [ ] are millimeter conversions.  
 (SHELF OPTIONAL)

### DOOR CROSS-SECTION

Moulding Profile = Square (Shaker) Sticking  
 Panel Profile = Flat  
 See 1381 Cross Section sheet for more detail.

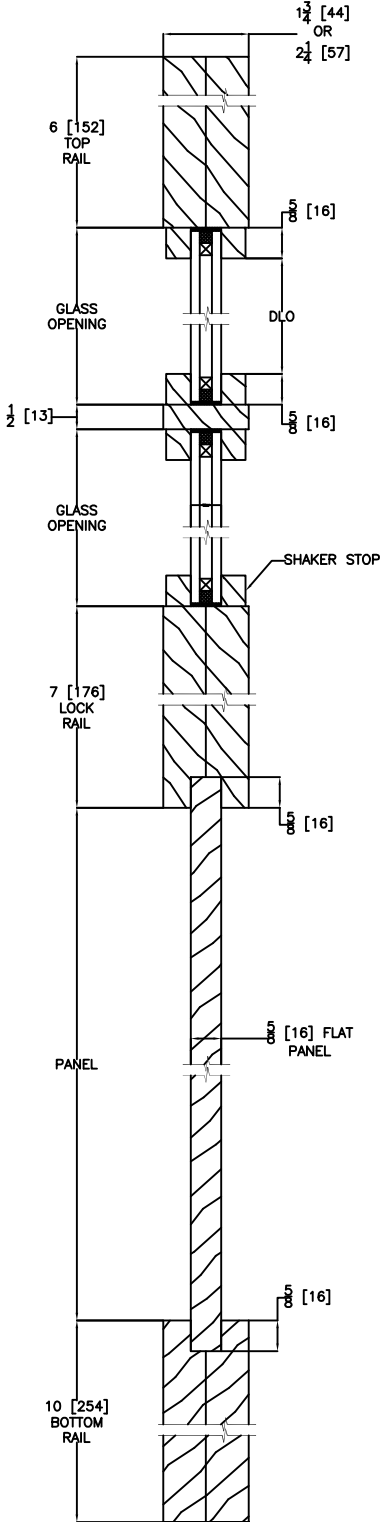

**Door Size**  
Daylight Opening

**30" [762]**  
4 3/4" [121]

**30" [762]**  
4 3/4" [121]

**30" [762]**  
4 3/4" [121]

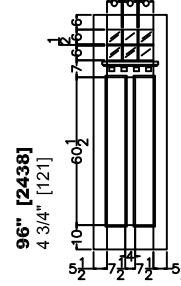
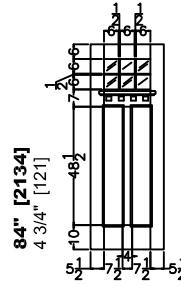
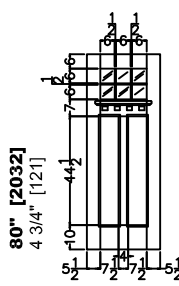

### SIDELIGHT TO MATCH 2-6

**Sidelight Size**  
Daylight Opening

**12" [305]**  
3" [76]

**13" [330]**  
3" [76]

**14" [356]**  
3" [76]

**15" [1381]**  
4 3/8" [111]

**16" [406]**  
4 3/8" [111]

**17" [432]**  
4 3/8" [111]

**18" [457]**  
4 3/8" [111]

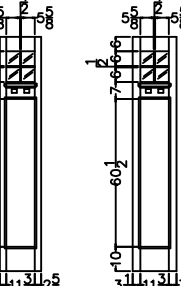
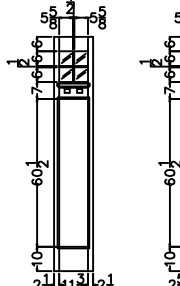
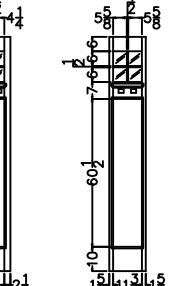
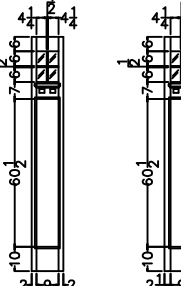
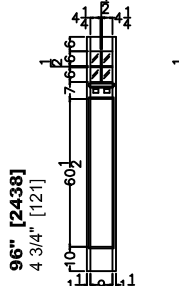
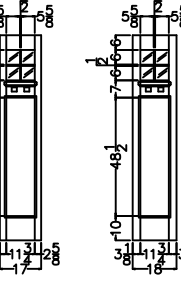
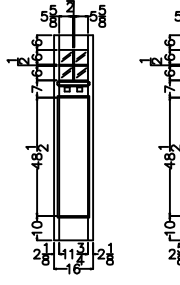
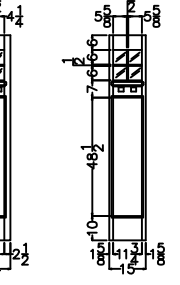
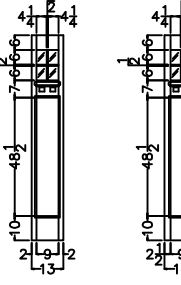
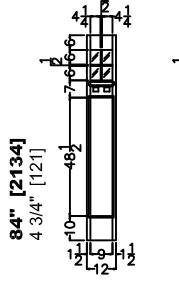
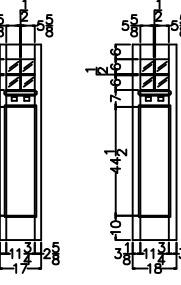
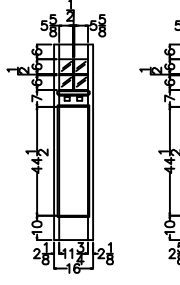
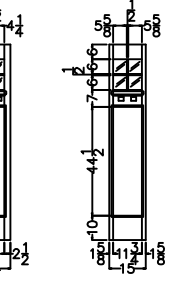
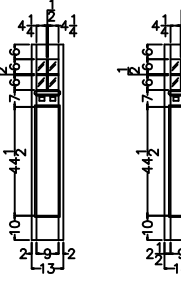
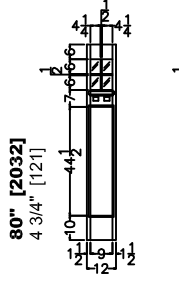

### ELEVATION NOTES

Door Size = Book Size Before Prefit  
 Daylight Opening (DLO) = Visible Glass  
 Values in brackets [ ] are millimeter conversions.  
 (SHELF OPTIONAL)

### DOOR CROSS-SECTION

Moulding Profile = Square (Shaker) Sticking  
 Panel Profile = Flat  
 See 1381 Cross Section sheet for more detail.

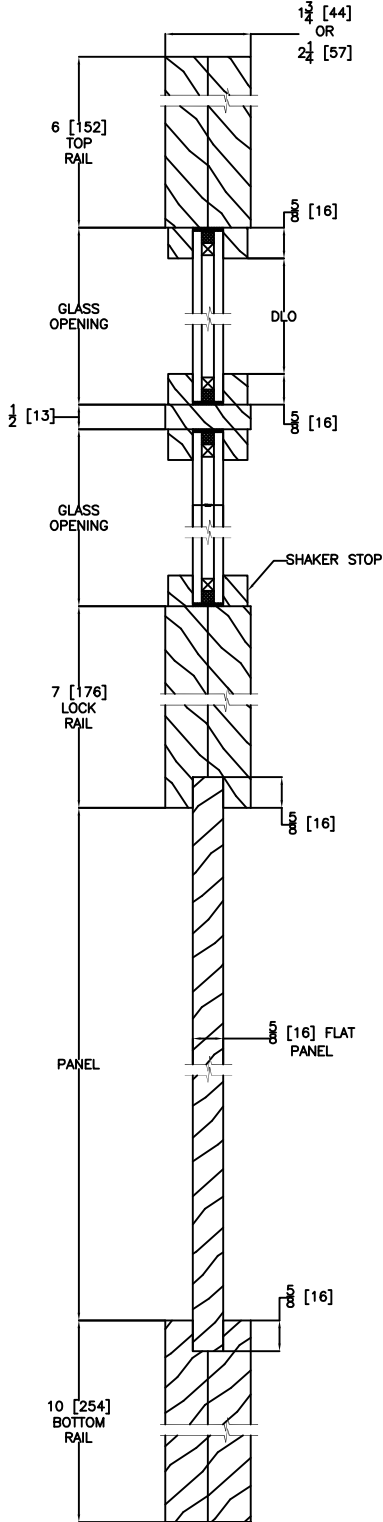

VERTICAL DOOR/SIDELIGHT CROSS SECTION  
 Insulated Glass

**Door Size**  
 Daylight Opening

**32" [813]**  
 5 1/16" [129]

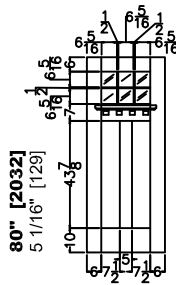

**32" [813]**  
 5 1/16" [129]

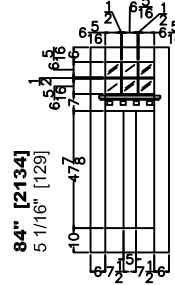

**32" [813]**  
 5 1/16" [129]

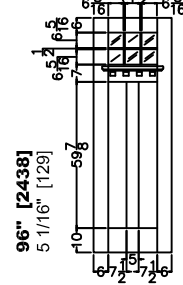

### SIDELIGHT TO MATCH 2-8

**Sidelight Size**  
 Daylight Opening

**12" [305]**  
 3" [76]

**13" [330]**  
 3" [76]

**14" [356]**  
 3" [76]

**15" [1381]**  
 4 3/8" [111]

**16" [406]**  
 4 3/8" [111]

**17" [432]**  
 4 3/8" [111]

**18" [457]**  
 4 3/8" [111]

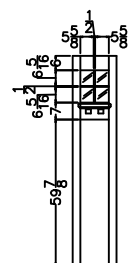
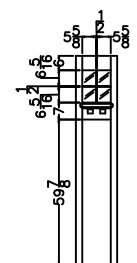
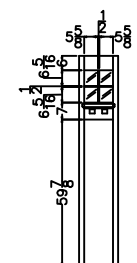
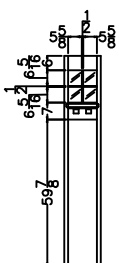
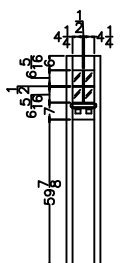
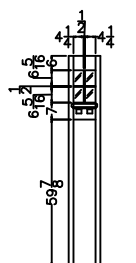
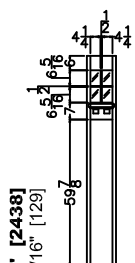
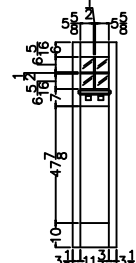
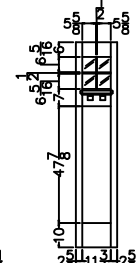
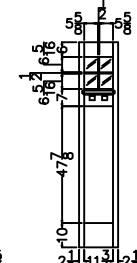
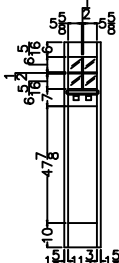
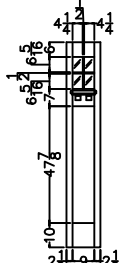
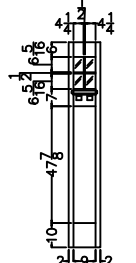
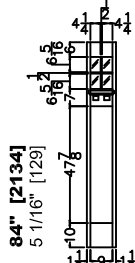
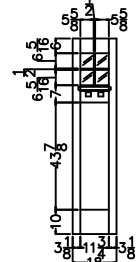
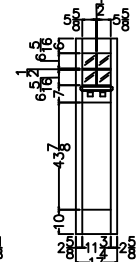
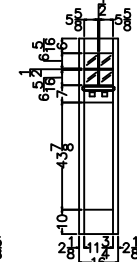
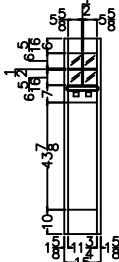
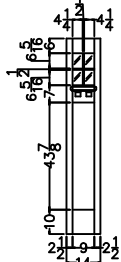
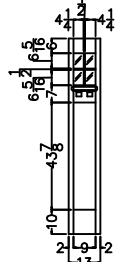
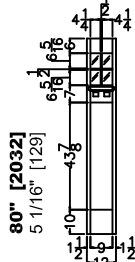



### ELEVATION NOTES

Door Size = Book Size Before Prefit  
 Daylight Opening (DLO) = Visible Glass  
 Values in brackets [ ] are millimeter conversions.  
 (SHELF OPTIONAL)

### DOOR CROSS-SECTION

Moulding Profile = Square (Shaker) Sticking  
 Panel Profile = Flat  
 See 1381 Cross Section sheet for more detail.

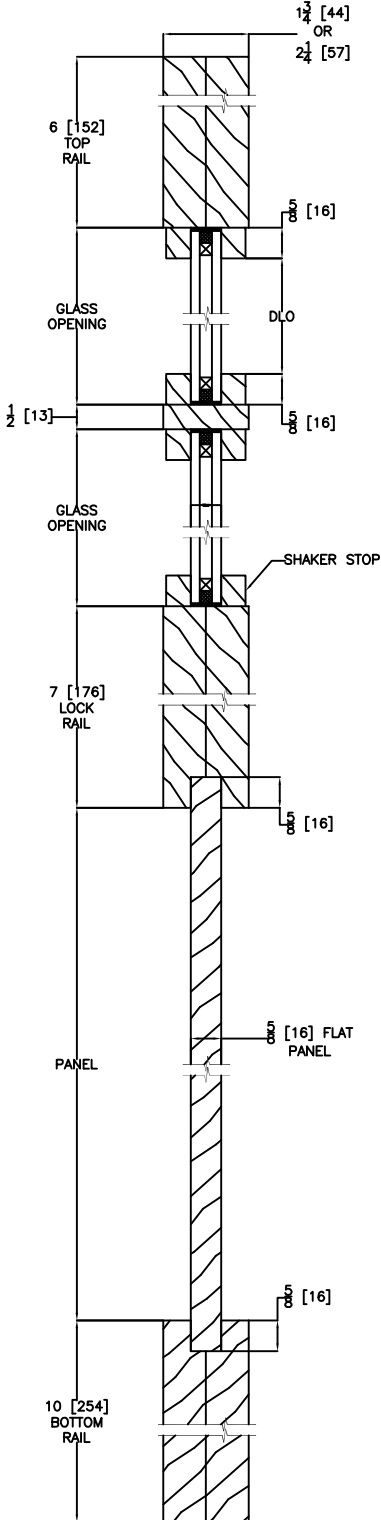

VERTICAL DOOR/SIDELIGHT CROSS SECTION  
 Insulated Glass

**Door Size**  
 Daylight Opening

**36" [914]**  
 4 3/8" [111]

**36" [914]**  
 4 3/8" [111]

**36" [914]**  
 4 3/8" [111]

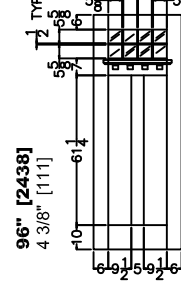
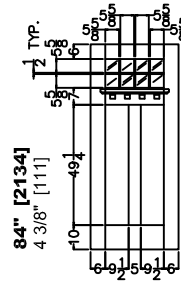
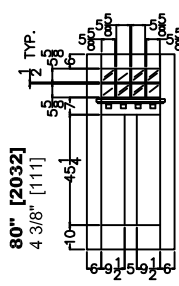

### SIDELIGHT TO MATCH 3-0

**Sidelight Size**  
 Daylight Opening

**12" [305]**  
 3" [76]

**13" [330]**  
 3" [76]

**14" [356]**  
 3" [76]

**15" [1381]**  
 4 3/8" [111]

**16" [406]**  
 4 3/8" [111]

**17" [432]**  
 4 3/8" [111]

**18" [457]**  
 4 3/8" [111]

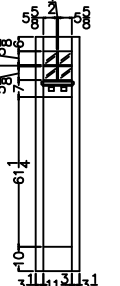
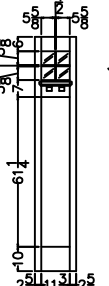
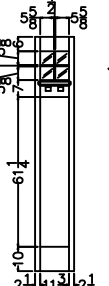
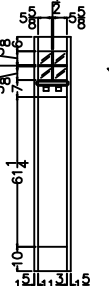
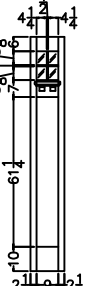
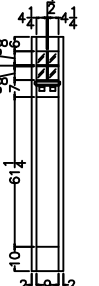
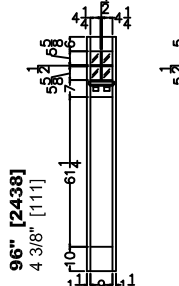
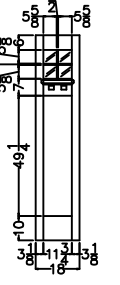
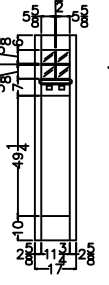
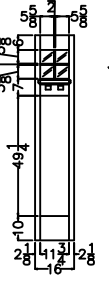
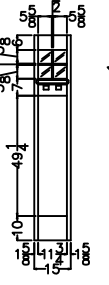
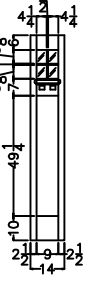
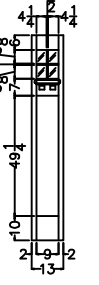
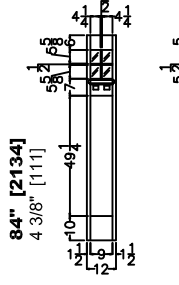
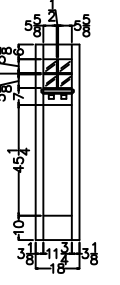
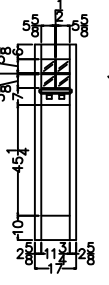
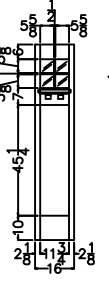
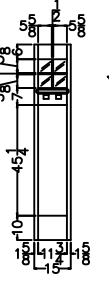
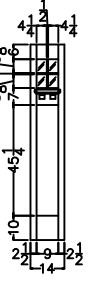
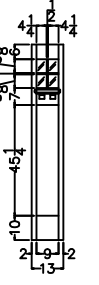
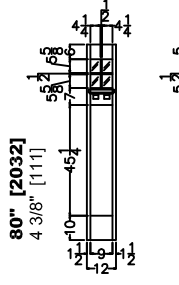

### ELEVATION NOTES

Door Size = Book Size Before Prefit  
 Daylight Opening (DLO) = Visible Glass  
 Values in brackets [ ] are millimeter conversions.  
 (SHELF OPTIONAL)

### DOOR CROSS-SECTION

Moulding Profile = Square (Shaker) Sticking  
 Panel Profile = Flat  
 See 1381 Cross Section sheet for more detail.

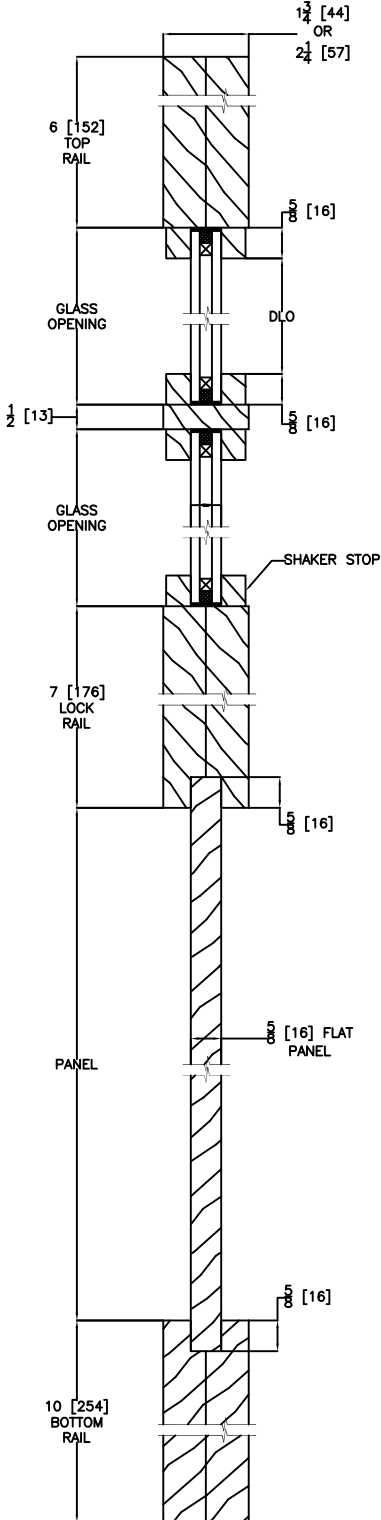

VERTICAL DOOR/SIDELIGHT CROSS SECTION  
 Insulated Glass

**Door Size**  
 Daylight Opening

**42" [1067]**  
 5 7/8" [149]

**42" [1067]**  
 5 7/8" [149]

**42" [1067]**  
 5 7/8" [149]

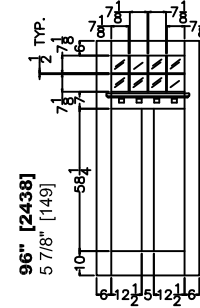
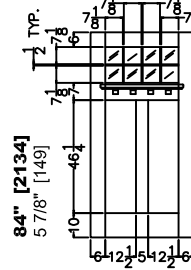
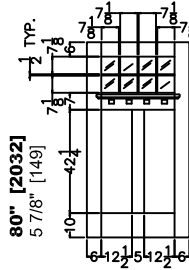

### SIDELIGHT TO MATCH 3-6

**Sidelight Size**  
 Daylight Opening

**12" [305]**  
 3" [76]

**13" [330]**  
 3" [76]

**14" [356]**  
 3" [76]

**15" [1381]**  
 4 3/8" [111]

**16" [406]**  
 4 3/8" [111]

**17" [432]**  
 4 3/8" [111]

**18" [457]**  
 4 3/8" [111]

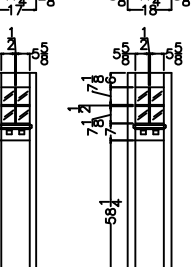
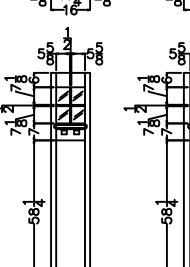
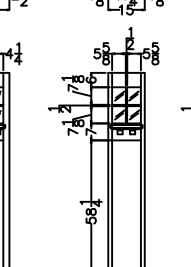
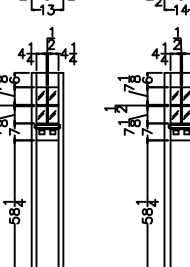
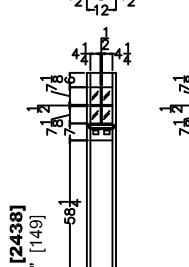
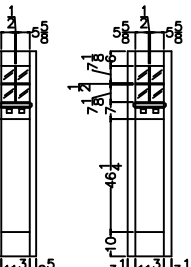
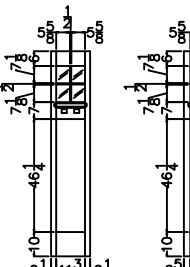
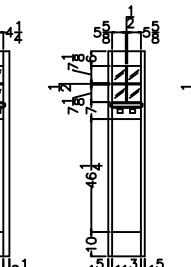
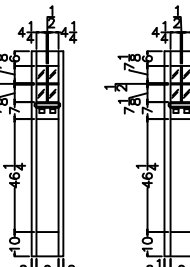
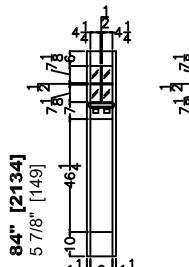
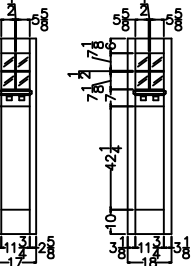
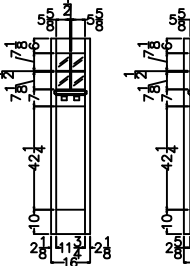
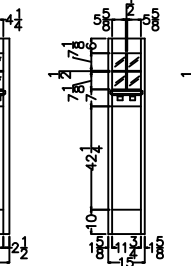
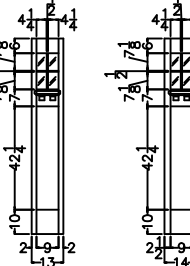
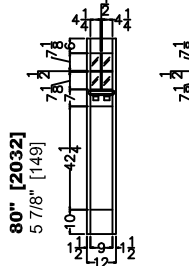

## DECORATIVE ACCENTS



### ROUND CLAVOS

Size Options: 1" diameter, 1.75" diameter  
 Finish Options: Dark Patina, Rust Patina  
 Material: Aluminum with Powder Coat Finish



### DIAMOND CLAVOS

Size Options: 1", 1.75"  
 Finish Options: Dark Patina, Rust Patina  
 Material: Aluminum with Powder Coat Finish

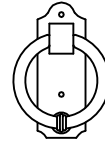

### COLONIAL DOOR KNOCKER

Base: 2" Wide x 5 5/8" Tall, Handle: 4" Wide  
 Finish Options: Dark Patina, Rust Patina  
 Material: Iron

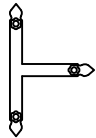

### RAIL STRAP

Finish Options: Dark Patina, Rust Patina  
 Material: Aluminum with Powder Coat Finish



### CORNER STRAP

Finish Options: Dark Patina, Rust Patina  
 Material: Aluminum with Powder Coat Finish

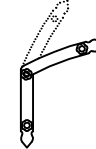

### RADIUS STRAP

Finish Options: Dark Patina, Rust Patina  
 Material: Aluminum with Powder Coat Finish  
 Adjustable for Segment/Radius Shapes

## SPEAKEASY/DOOR LIGHT

Glass Options: Clear IG, Clear SG, Bevel IG, Bevel SG, Glue Chip IG,  
 Low E IG, Rain IG, Reed IG, Frosted IG, Open for Glass  
 Handing: Will be Handed to Match the Door unless Otherwise Specified  
 Frame Size: 11 3/4" x 14 3/4", Daylight Opening: 8" x 11", Actual Glass Size: 8 7/8" x 11 7/8"

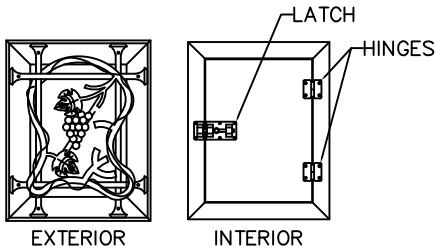

### SPEAKEASY, BORDEAUX GRILLE

Hardware Finish Options: Dark Patina, Rust Patina  
 Material: Wood Frame / Iron Hardware

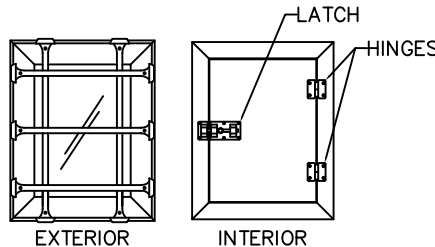

### SPEAKEASY, RUSTIC GRILLE

Hardware Finish Options: Dark Patina, Rust Patina  
 Material: Wood Frame / Iron Hardware

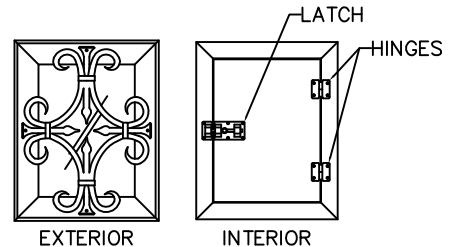

### SPEAKEASY, SEVILLE GRILLE

Hardware Finish Options: Dark Patina, Rust Patina  
 Material: Wood Frame / Iron Hardware

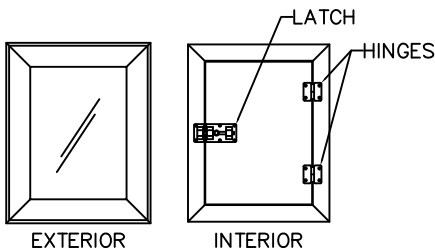

### SPEAKEASY (NO GRILLE)

Hardware Finish Options: Dark Patina, Rust Patina  
 Material: Wood Frame / Iron Hardware

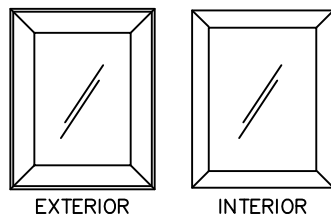

### RECTANGLE DOOR LIGHT

Hardware Finish Options: n/a  
 Material: Wood Frame  
 Available with All Speakeasy Grilles

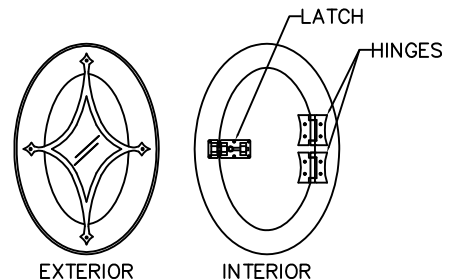

### OVAL SPEAKEASY, VICTORIAN GRILLE

Hardware Finish Options: Dark Patina, Rust Patina  
 Material: Wood Frame / Iron Hardware  
 Frame Size: 12" x 17 1/2"



**#20 CASING**  
2 1/4" X 1 1/8"



**#20 w/ STUCCO KEY**  
2 1/4" X 1 1/8"



**#22 CASING**  
2" X 1 1/8"

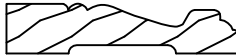

**#13 CASING**  
3 1/2" X 3/4"



**#14 CASING**  
2 1/4" X 3/4"

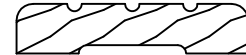

**#15 CASING**  
3 1/2" X 3/4"



**#16 CASING**  
2 1/4" X 3/4"



**#17 CASING**  
4 1/2" X 1 3/16"

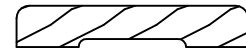

**#21 CASING**  
3 1/2" X 5/8"



**#23 CASING**  
3 1/2" X 1 1/8"

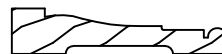

**#24 CASING**  
3 1/4" X 11/16"

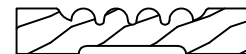

**#25 CASING**  
3 1/2" X 11/16"

**Notes:**

Shown here are standard trim options.

Special size casing or custom profile casing may be available upon request.

EXTERIOR CORNER BLOCK

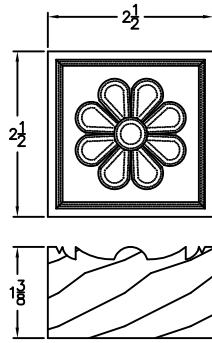

**"A" BLOCK**  
2 1/2" X 2 1/2"

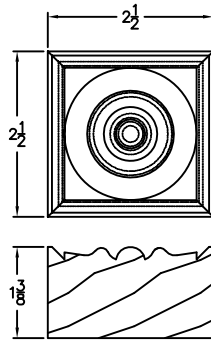

**"B" BLOCK**  
2 1/2" X 2 1/2"

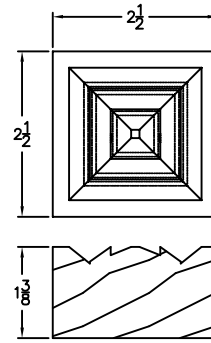

**"C" BLOCK**  
2 1/2" X 2 1/2"

INTERIOR CORNER BLOCK

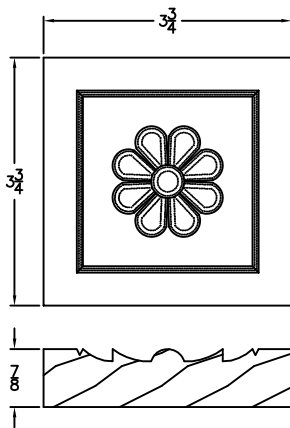

**"A" BLOCK**  
3 3/4" X 3 3/4"

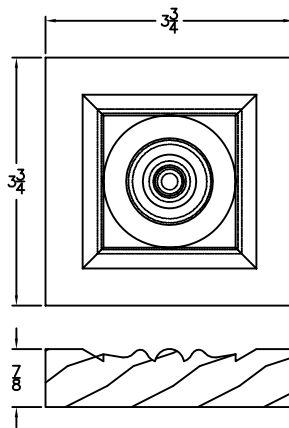

**"B" BLOCK**  
3 3/4" X 3 3/4"

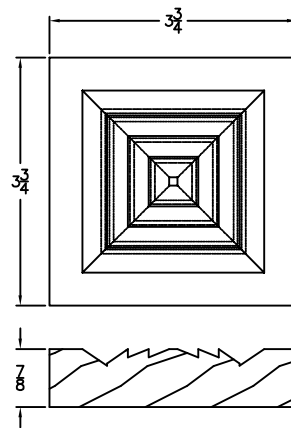

**"C" BLOCK**  
3 3/4" X 3 3/4"

**Notes:**

Interior corner block may be used for exterior application and vice versa.

### INSULATED GLASS

- Clear Safety
- Clear Beveled
- Glue Chip
- Low-E
- Rain
- Reed
- Frosted

### TRIPLE GLAZED

N

#### "N" GLASS

Door Size  
Glass Size

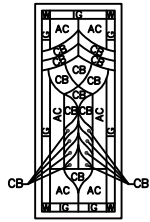

**LEGEND**

- CB-Clear Bevel
- AC-Clear Antique
- IG-Iridescent Gotta
- W-Wispys White

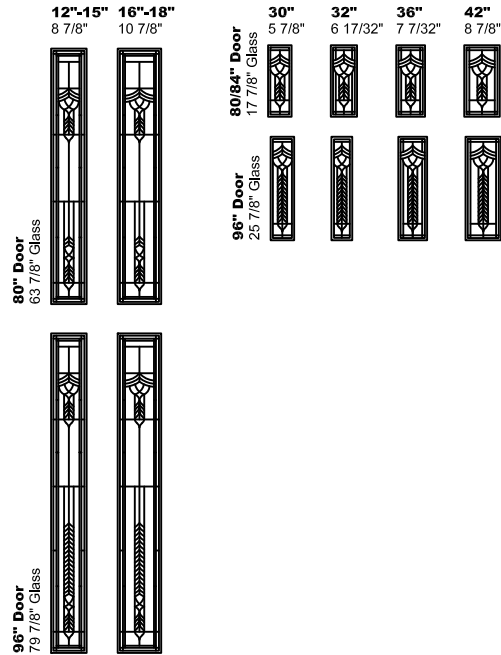

### INSULATED GLASS

Clear Safety  
 Clear Beveled  
 Glue Chip  
 Low-E  
 Rain  
 Reed  
 Frosted

### TRIPLE GLAZED

P - X

### "P" GLASS

Door Size  
 Glass Size

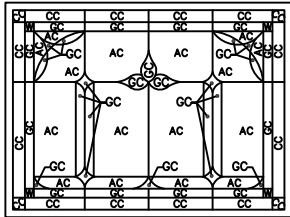

**LEGEND**

AC-Clear Antique  
 CC-Clear Crackle  
 GC-Glue Chip  
 W-Wispy White

12"-14" 8 7/8"  
 15"-18" 10 7/8"

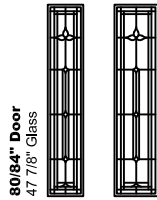

80/84" Door  
 47 7/8" Glass

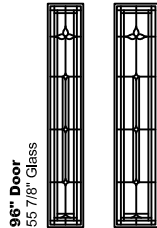

96" Door  
 55 7/8" Glass

30" 18 7/8"  
 32" 20 7/8"  
 36" 23 7/8"  
 42" 29 7/8"

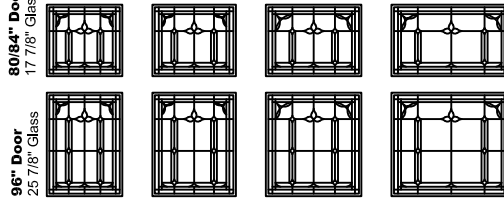

80/84" Door  
 17 7/8" Glass

96" Door  
 25 7/8" Glass

### "X" GLASS

Door Size  
 Glass Size

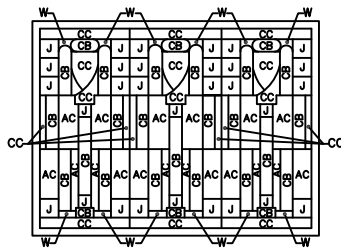

**LEGEND**

CB-Clear Bevel  
 AC-Clear Antique  
 CC-Clear Crackle  
 IG-Iridescent Gotta  
 W-Wispy White  
 J-Jewel

12"-14" 8 7/8"  
 15"-18" 10 7/8"

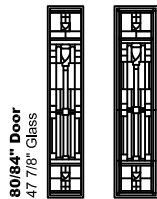

80/84" Door  
 47 7/8" Glass

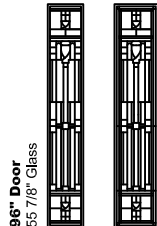

96" Door  
 55 7/8" Glass

30" 18 7/8"  
 32" 20 7/8"  
 36" 23 7/8"  
 42" 29 7/8"

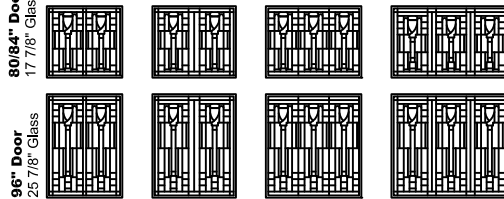

80/84" Door  
 17 7/8" Glass

96" Door  
 25 7/8" Glass

### INSULATED GLASS

- Clear Safety
- Clear Beveled
- Glue Chip
- Low-E
- Rain
- Reed
- Frosted

### TRIPLE GLAZED

Z

### "Z" GLASS

Door Size  
Glass Size

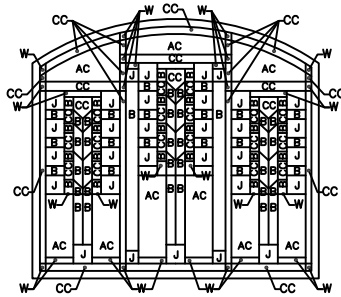

- LEGEND
- B-Clear Bevel
  - AC-Clear Antique
  - CC-Clear Crackle
  - W-Wispy White
  - J-Jewel

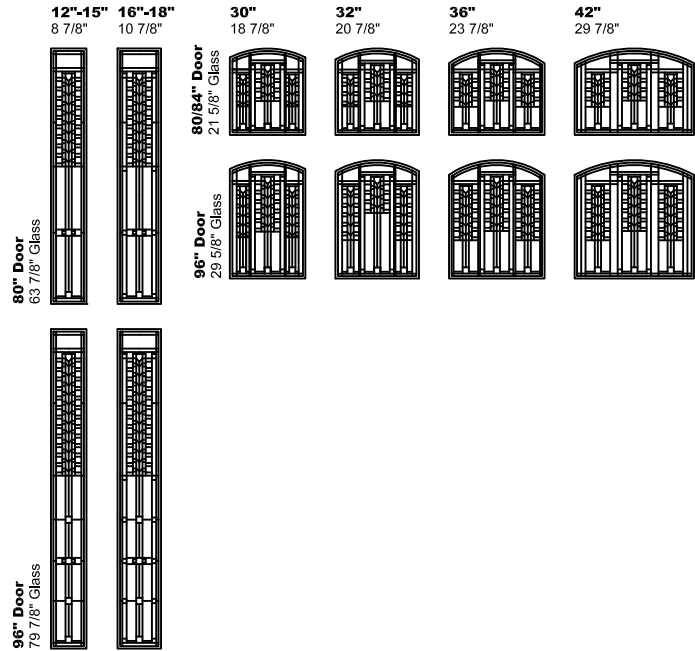



### INSULATED GLASS

---

Clear Safety  
 Clear Beveled  
 Glue Chip  
 Low-E  
 Rain  
 Reed  
 Frosted

### TRIPLE GLAZED

---

P

### "P" GLASS

**Door Size**  
**Glass Size**

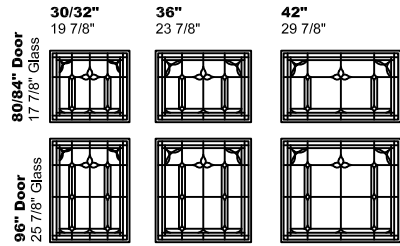
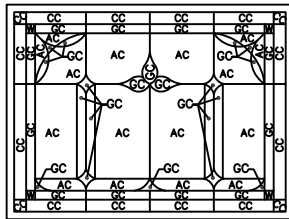

#### LEGEND

AC-Clear Antlque  
 CC-Clear Crackle  
 GC-Glue Chip  
 W-Wispy White

### INSULATED GLASS

Clear Safety  
Clear Beveled  
Glue Chip  
Low-E  
Rain  
Reed  
Frosted

### TRIPLE GLAZED

B - C

#### "B" GLASS

Door Size  
Glass Size

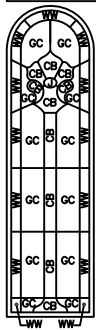
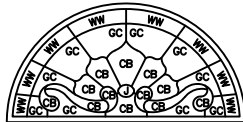

**LEGEND**  
CB-Clear Bevel  
GC-Glue Chip  
WW-Clear Water  
J-Jewel

12"-14"  
8 7/8"

15"-18"  
10 7/8"

80/84" Door  
38 7/8" Glass

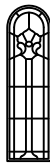

30/32"  
19" X 10 7/8"

96" Door  
54 7/8" Glass



36"  
23 7/8" X 11 7/8"



42"  
29 5/16" X 11 3/4"

#### "C" GLASS

Door Size  
Glass Size

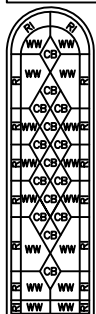
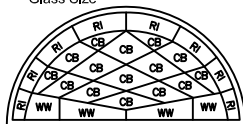

**LEGEND**  
CB-Clear Bevel  
WW-Clear Water  
RI-Ripple

12"-14"  
8 7/8"

15"-18"  
10 7/8"

80/84" Door  
38 7/8" Glass



30/32"  
19" X 10 7/8"

96" Door  
54 7/8" Glass



36"  
23 7/8" X 11 7/8"



42"  
29 5/16" X 11 3/4"

### INSULATED GLASS

Clear Safety  
 Clear Beveled  
 Glue Chip  
 Low-E  
 Rain  
 Reed  
 Frosted

### TRIPLE GLAZED

A

### "A" GLASS

**Door Size**  
**Glass Size**

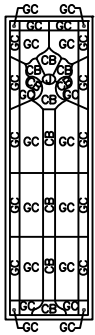

**LEGEND**  
 CB-Clear Bevel  
 GC-Glue Chip  
 J-Jewel

Door Size	Glass Size	Diagram
12-14"	8 3/8"	
15-18"	10 7/8"	
30"	20 7/8" X 8 7/8"	
32"	21 7/8" X 8 7/8"	
36"	25 7/8" X 8 7/8"	
42"	31 7/8" X 8 7/8"	

### INSULATED GLASS

Clear Safety  
 Clear Beveled  
 Glue Chip  
 Low-E  
 Rain  
 Reed  
 Frosted

### TRIPLE GLAZED

C - J

#### "C" GLASS

Door Size  
 Glass Size

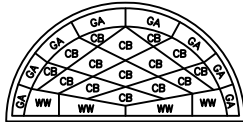

LEGEND  
 CB-Clear Bevel  
 WW-Clear Water  
 GA-Clear Gotta

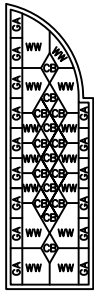

12"-14"  
 8 7/8"

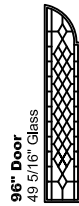

15"-18"  
 10 7/8"

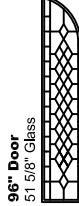
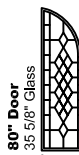

30/32"  
 19" X 10 7/8"



36"  
 23 7/8" X 11 7/8"



42"  
 29 5/16" X 11 3/4"



#### "J" GLASS

Door Size  
 Glass Size

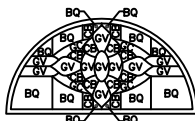

LEGEND  
 CB-Clear Bevel  
 GV-Glue Chip Bevel  
 GC-Glue Chip  
 BC-Clear Baroque  
 J-Jewel

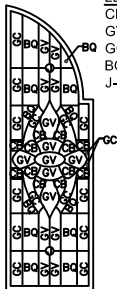

12"-14"  
 8 7/8"

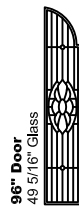

15"-18"  
 10 7/8"

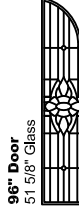

30/32"  
 19" X 10 7/8"



36"  
 23 7/8" X 11 7/8"



42"  
 29 5/16" X 11 3/4"



### INSULATED GLASS

Clear Safety  
Clear Beveled  
Glue Chip  
Low-E  
Rain  
Reed  
Frosted

### TRIPLE GLAZED

W

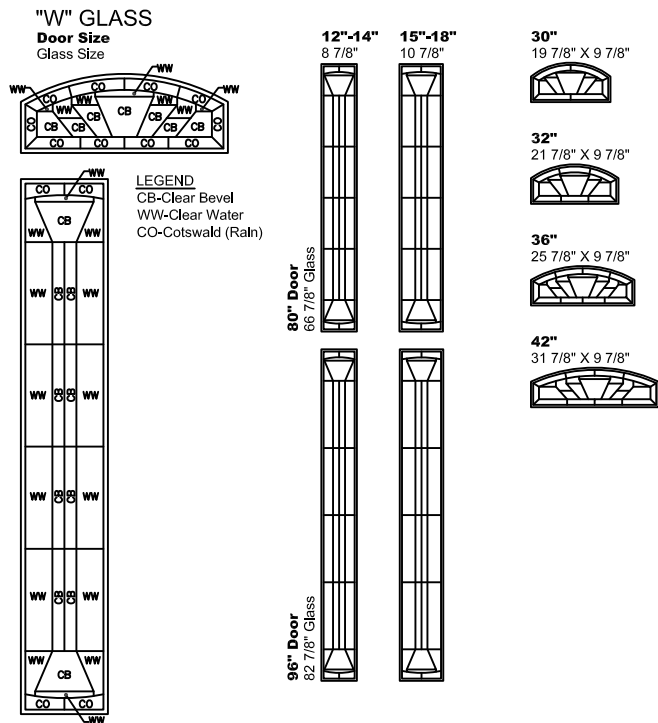

### INSULATED GLASS

Clear Safety  
 Clear Beveled  
 Glue Chip  
 Low-E  
 Rain  
 Reed  
 Frosted

### TRIPLE GLAZED

A - B

#### "A" GLASS

Door Size  
 Glass Size

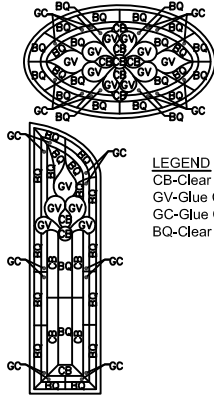

**LEGEND**  
 CB-Clear Bevel  
 GV-Glue Chip Bevel  
 GC-Glue Chip  
 BQ-Clear Baroque

12"-14"  
 8 7/8"



80/84" Door  
 33 7/8" Glass

15"-18"  
 10 7/8"



96" Door  
 49 7/8" Glass

30/32"  
 19 3/8" X 12 7/8"



36"  
 23 7/8" X 14 1/8"



42"  
 28 7/8" X 14 1/8"

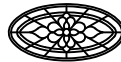

#### "B" GLASS

Door Size  
 Glass Size

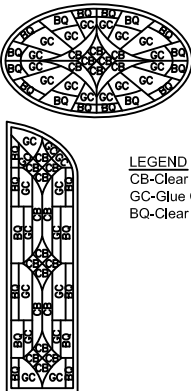

**LEGEND**  
 CB-Clear Bevel  
 GC-Glue Chip  
 BQ-Clear Baroque

12"-14"  
 8 7/8"



80/84" Door  
 33 7/8" Glass

15"-18"  
 10 7/8"



96" Door  
 49 7/8" Glass

30/32"  
 19 3/8" X 12 7/8"



36"  
 23 7/8" X 14 1/8"



42"  
 28 7/8" X 14 1/8"



### INSULATED GLASS

Clear Safety  
Clear Beveled  
Glue Chip  
Low-E  
Rain  
Reed  
Frosted

### TRIPLE GLAZED

A - C

#### "A" GLASS

Door Size  
Glass Size

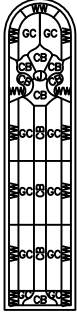
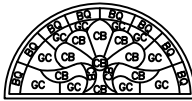

**LEGEND**  
CB-Clear Bevel  
GC-Glue Chip  
BC-Clear Baroque  
WW-Clear Water  
J-Jewel

12"-14"  
8 7/8"



80/84" Door  
38 7/8" Glass

15"-18"  
10 7/8"



96" Door  
54 7/8" Glass



30/32"  
19" X 10 7/8"



36"  
23 7/8" X 11 7/8"



42"  
29 5/16" X 11 3/4"



#### "A" GLASS

Door Size  
Glass Size

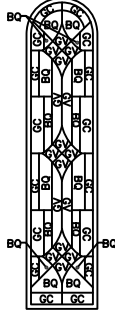
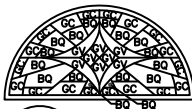

**LEGEND**  
GV-Glue Chip Bevel  
GC-Glue Chip  
BC-Clear Baroque

12"-14"  
8 7/8"



80/84" Door  
38 7/8" Glass

15"-18"  
10 7/8"



96" Door  
54 7/8" Glass



30/32"  
19" X 10 7/8"



36"  
23 7/8" X 11 7/8"



42"  
29 5/16" X 11 3/4"



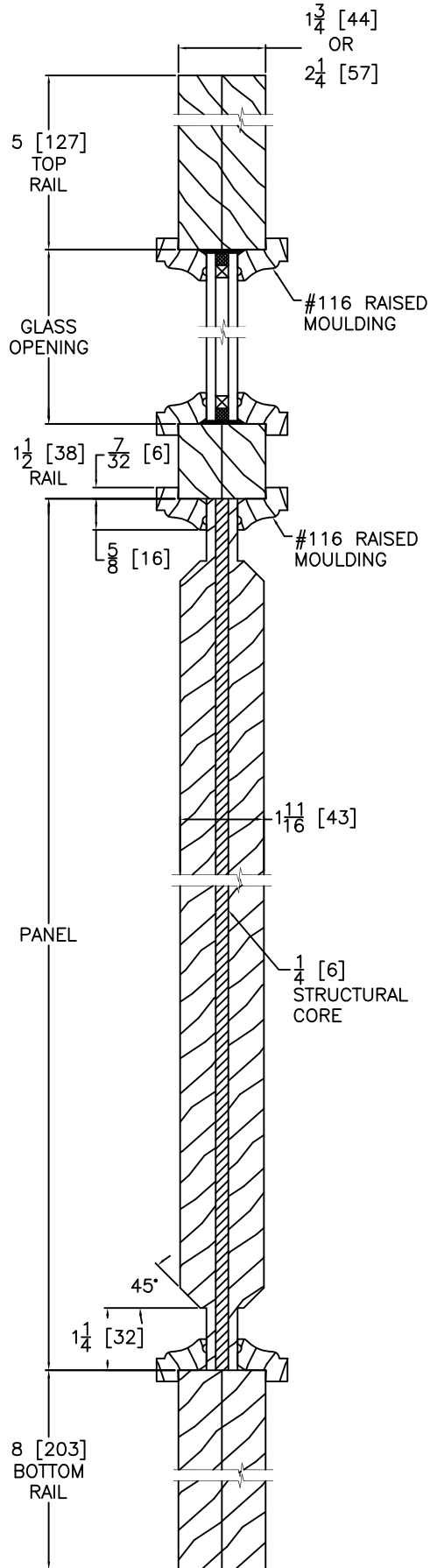
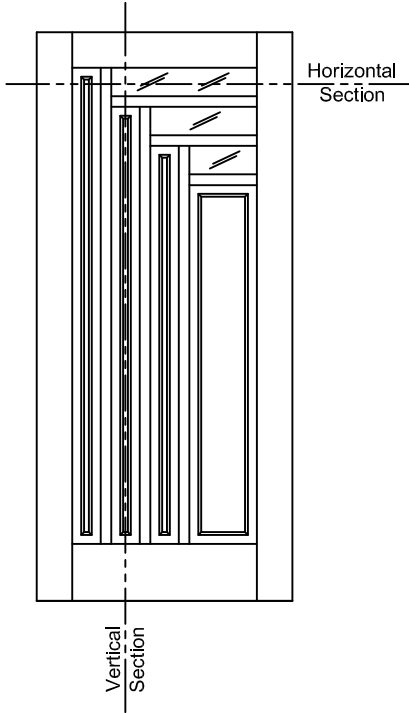

VERTICAL DOOR CROSS SECTION  
Insulated Glass

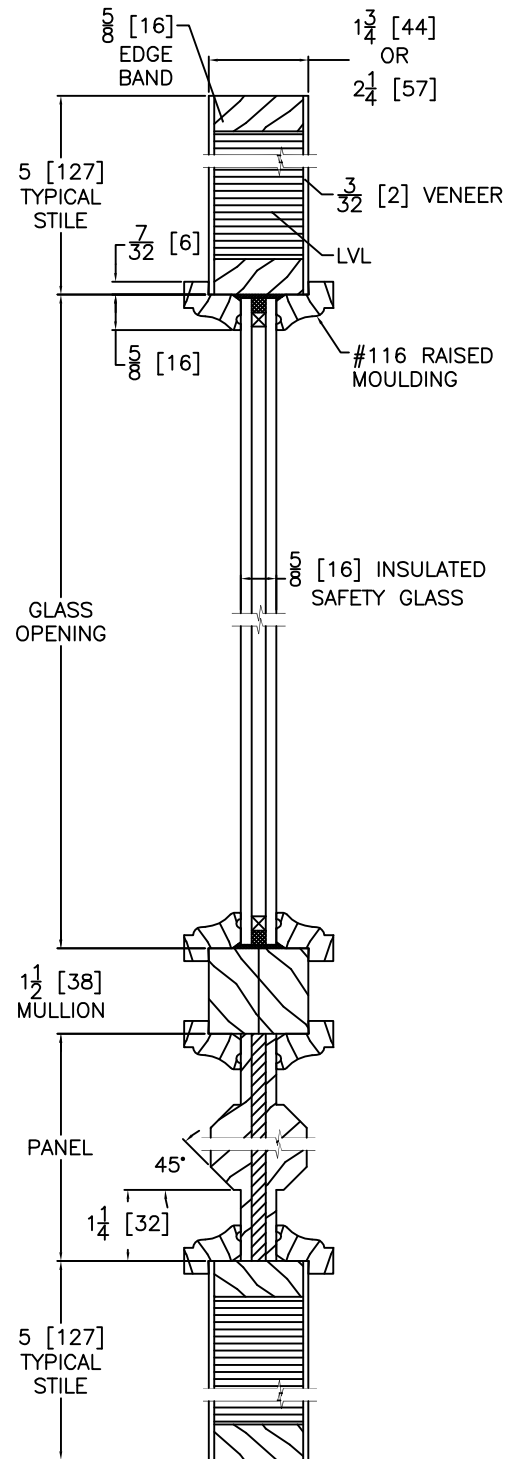

HORIZONTAL DOOR CROSS SECTION  
Insulated Glass  
Engineered Stile Option  
(Upon Request or Doors > 3'-6" X 8'-0")

**Notes:**  
Stile, Rail, Panel & Glass  
vary by Size & Model of Door.  
Typical Sizes are Shown.



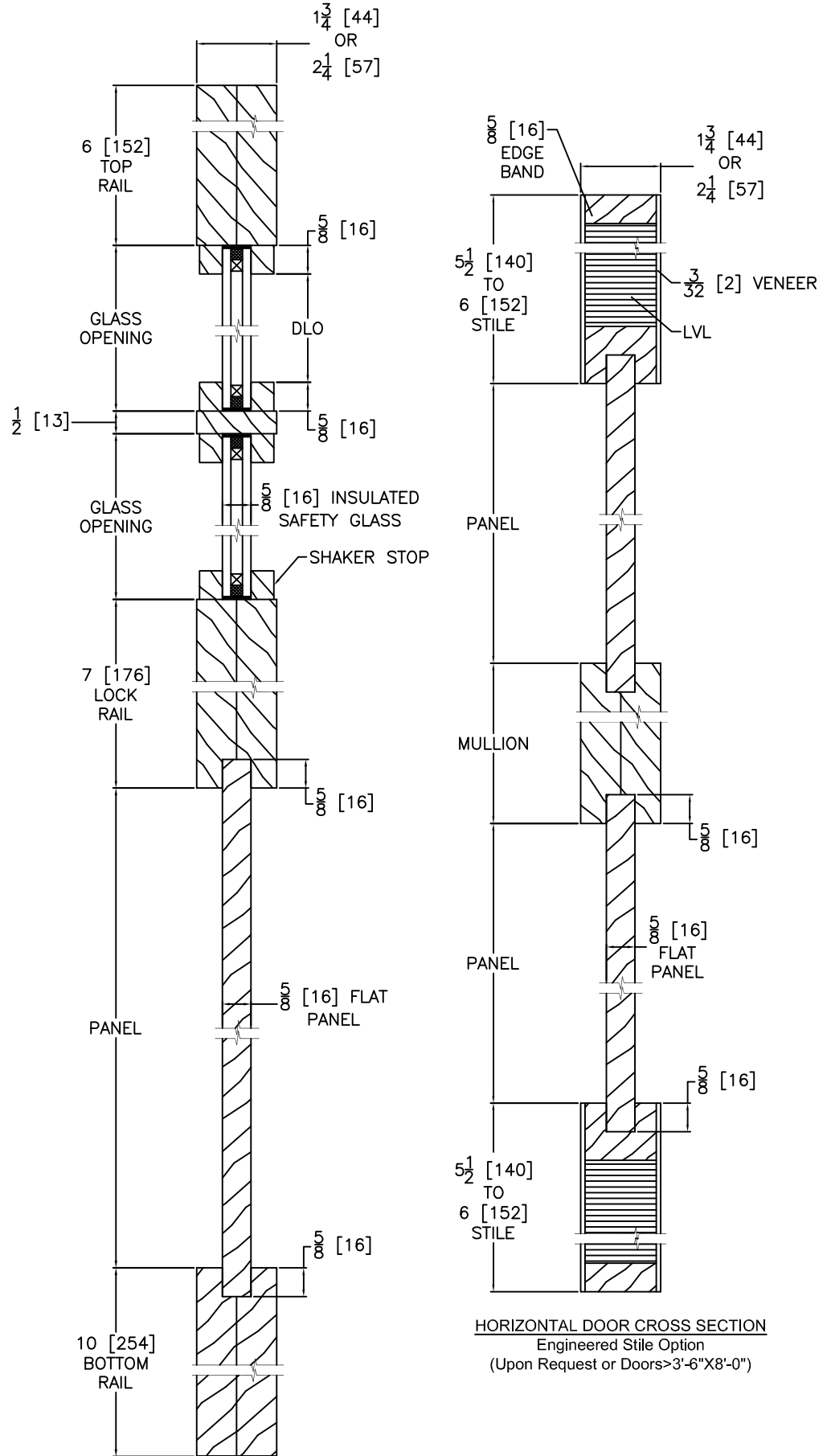
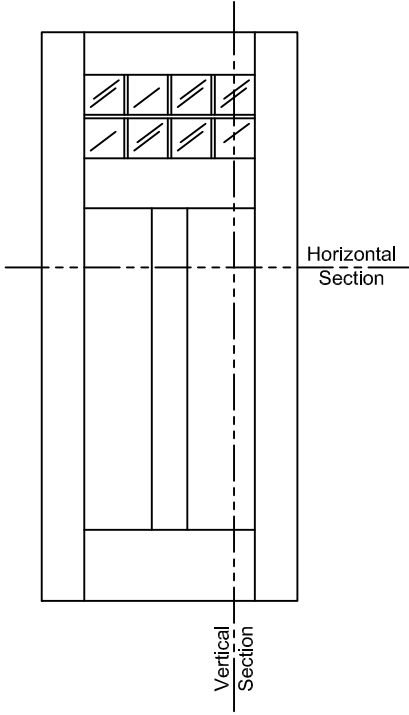

**HORIZONTAL DOOR CROSS SECTION**  
Engineered Stile Option  
(Upon Request or Doors > 3'-6" X 8'-0")

**Notes:**  
Stile, Rail, Panel & Glass  
vary by Size & Model of Door.  
Typical Sizes are Shown.

**VERTICAL DOOR/SIDELIGHT CROSS SECTION**  
Insulated Glass

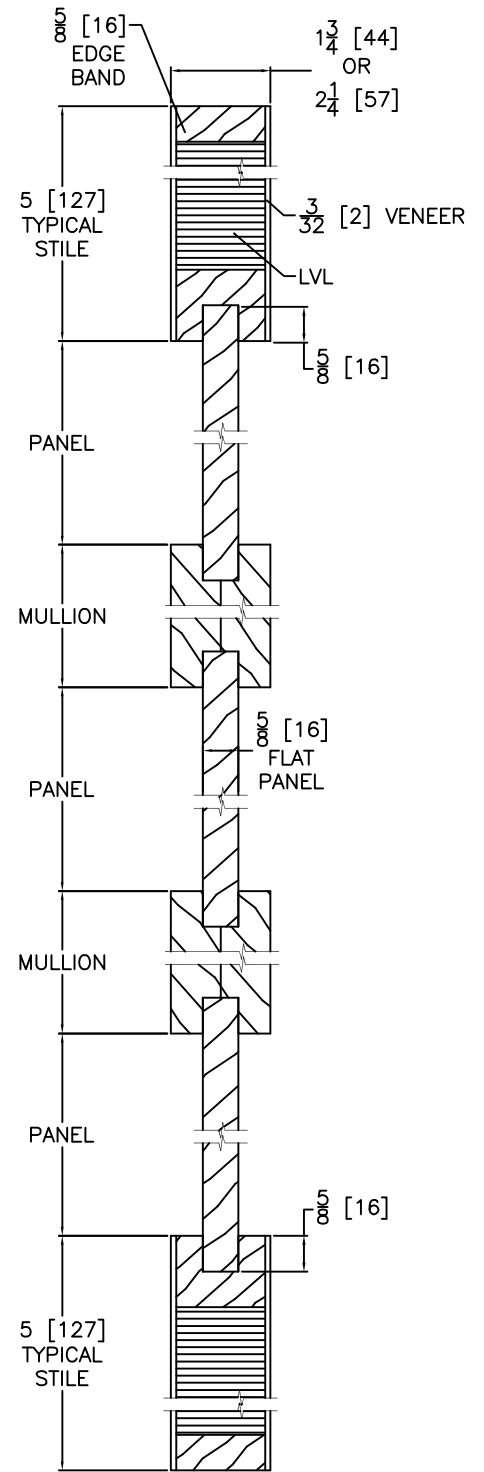
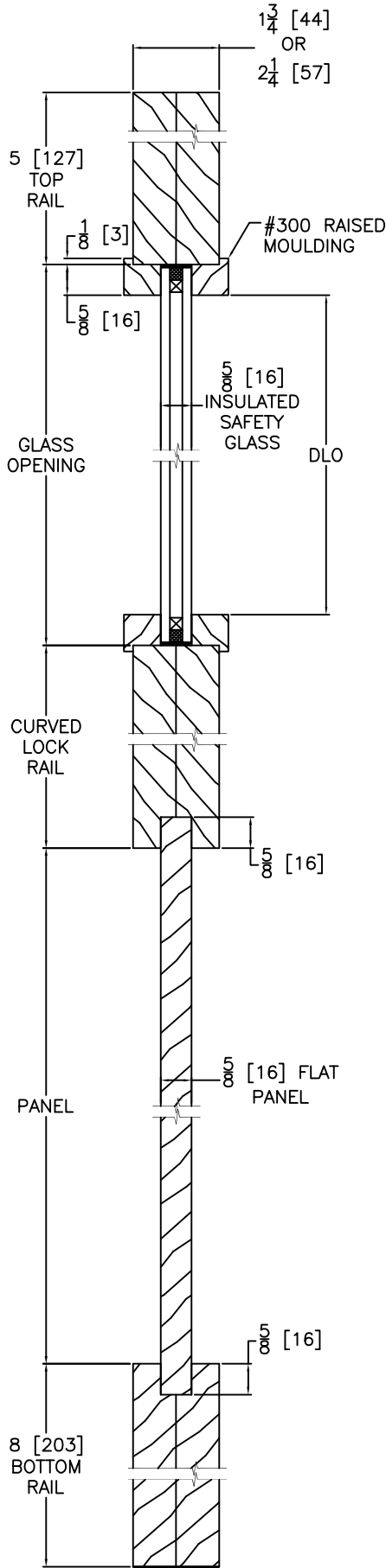
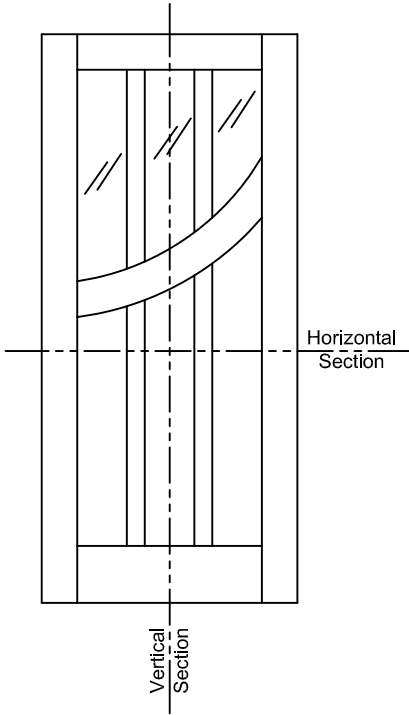

**Notes:**  
Stile, Rail, Panel & Glass  
vary by Size & Model of Door.  
Typical Sizes are Shown.

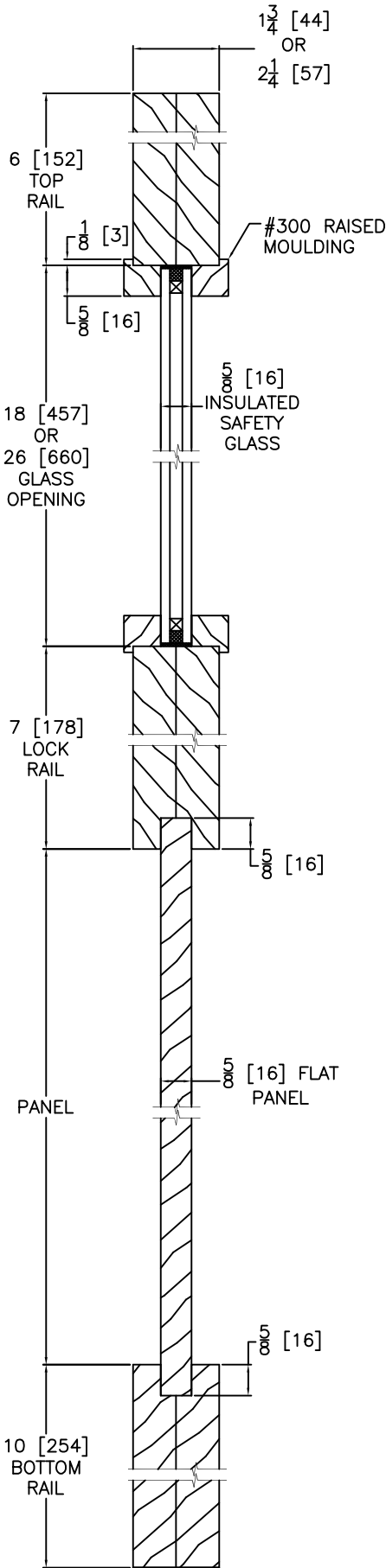
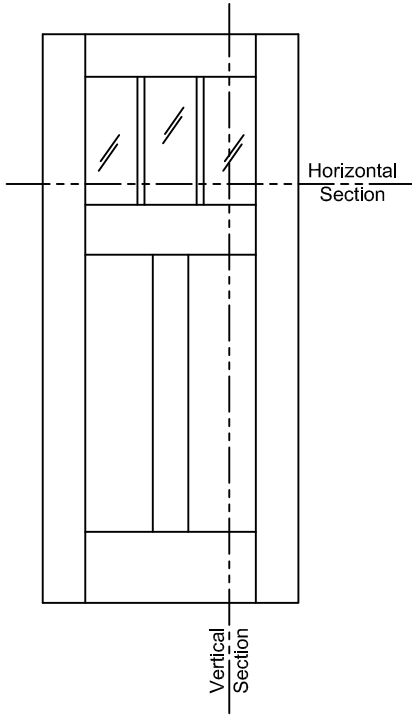

VERTICAL DOOR CROSS SECTION  
Insulated Glass

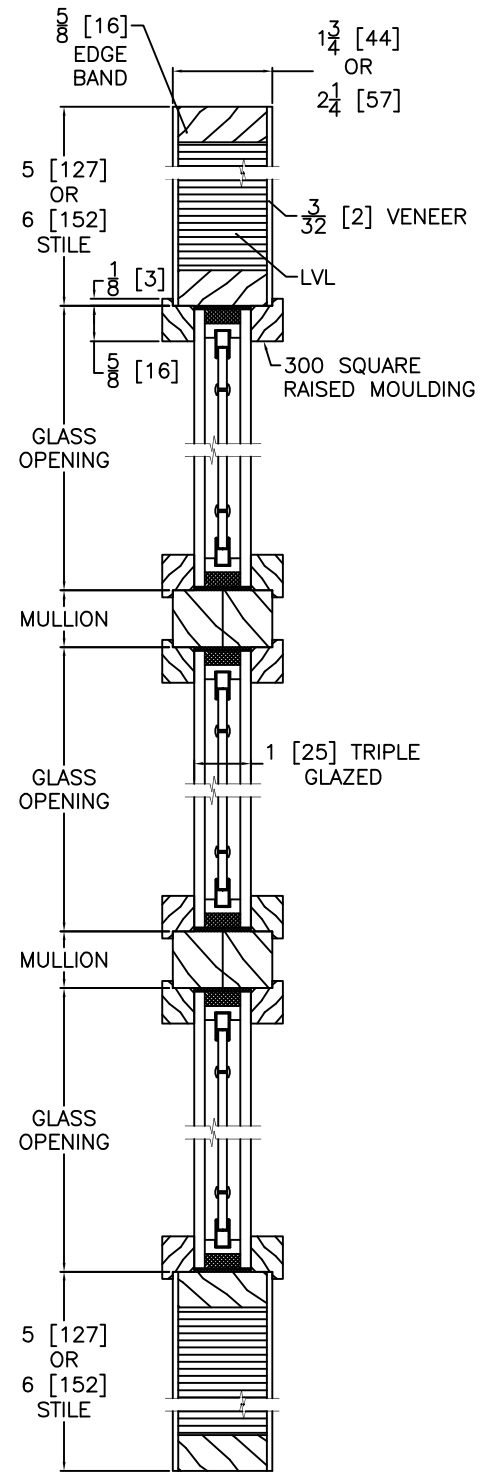

HORIZONTAL DOOR CROSS SECTION  
Triple Glazed  
Engineered Stile Option  
(Upon Request or Doors > 3'-6" X 8'-0")

**Notes:**  
Stile, Rail, Panel & Glass  
vary by Size & Model of Door.  
Typical Sizes are Shown.

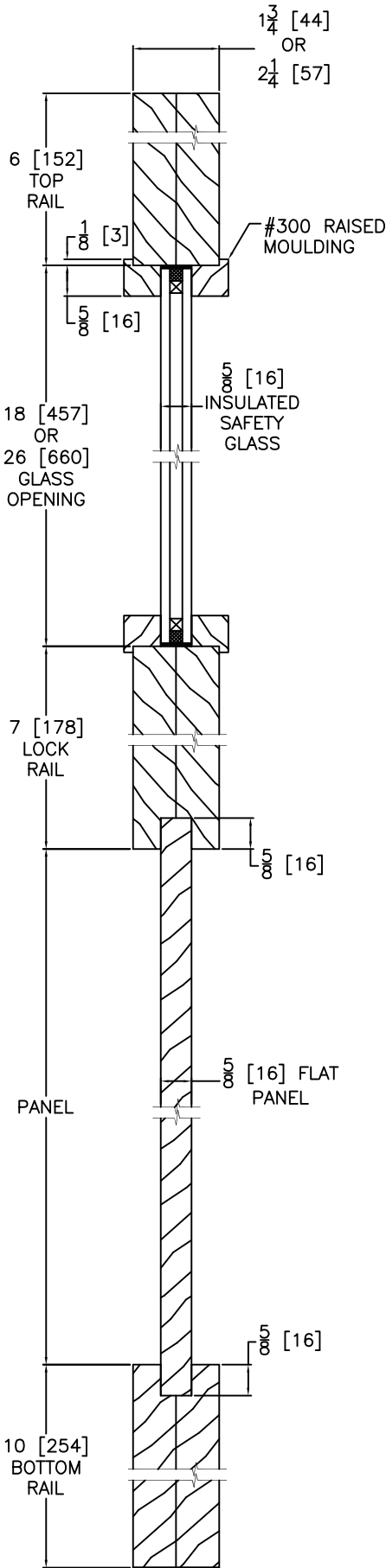
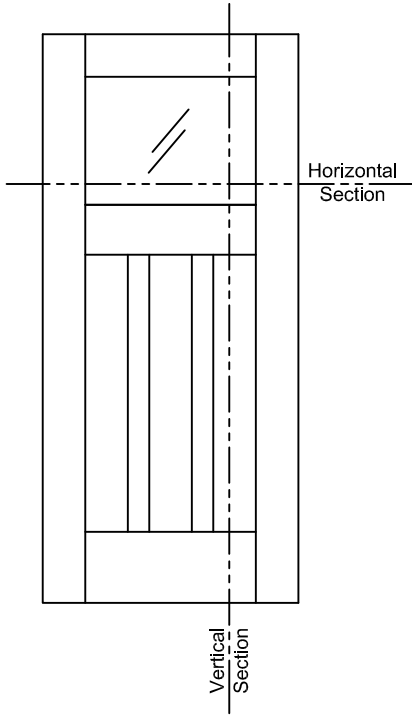

VERTICAL DOOR CROSS SECTION  
Insulated Glass

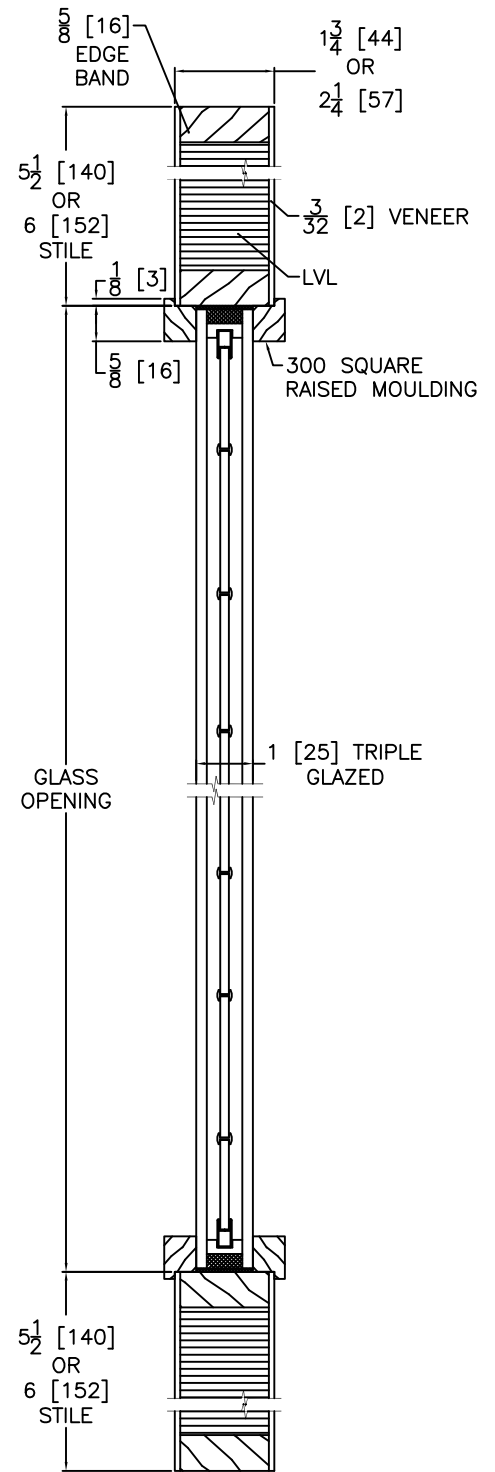

HORIZONTAL DOOR CROSS SECTION  
Triple Glazed  
Engineered Stile Option  
(Upon Request or Doors > 3'-6" X 8'-0")

**Notes:**  
Stile, Rail, Panel & Glass  
vary by Size & Model of Door.  
Typical Sizes are Shown.

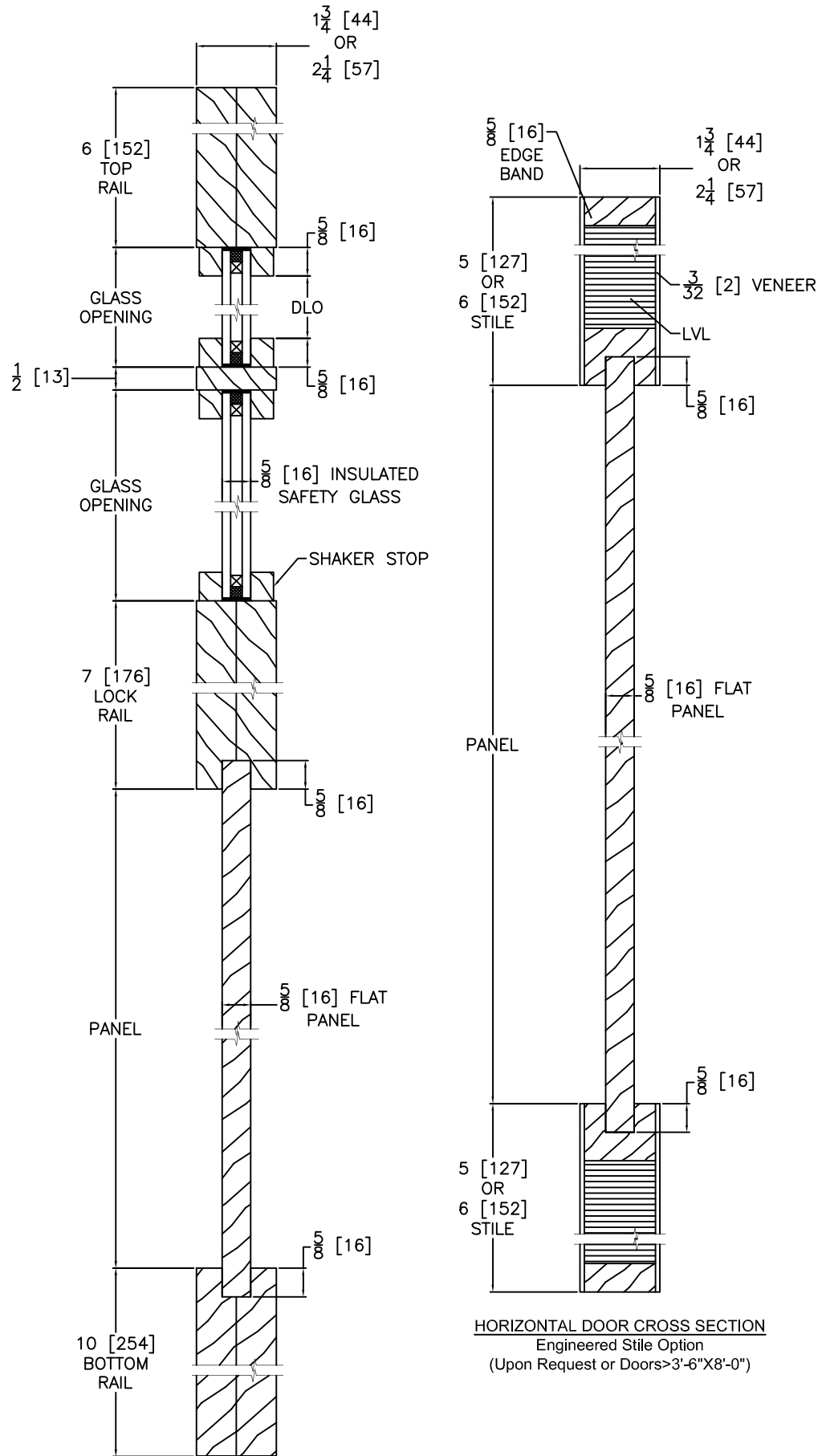
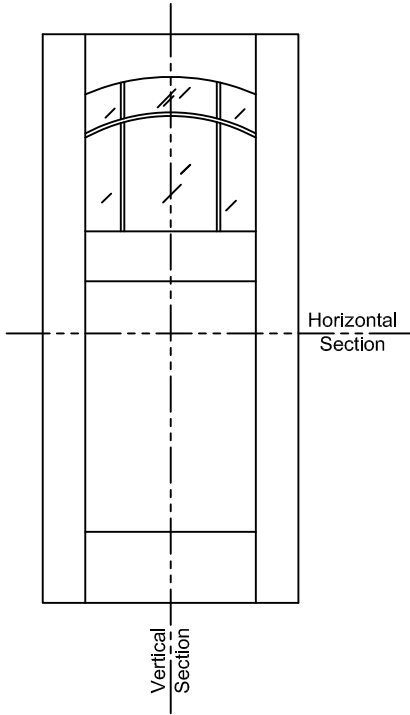

**Notes:**  
Stile, Rail, Panel & Glass  
vary by Size & Model of Door.  
Typical Sizes are Shown.

VERTICAL DOOR CROSS SECTION  
Insulated Glass

HORIZONTAL DOOR CROSS SECTION  
Engineered Stile Option  
(Upon Request or Doors > 3'-6" X 8'-0")

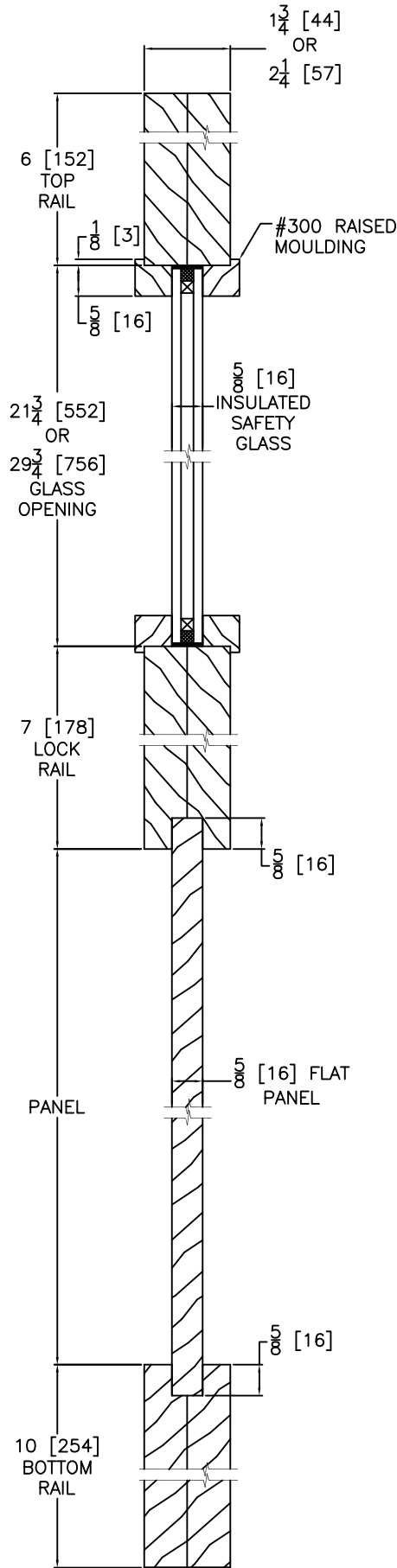
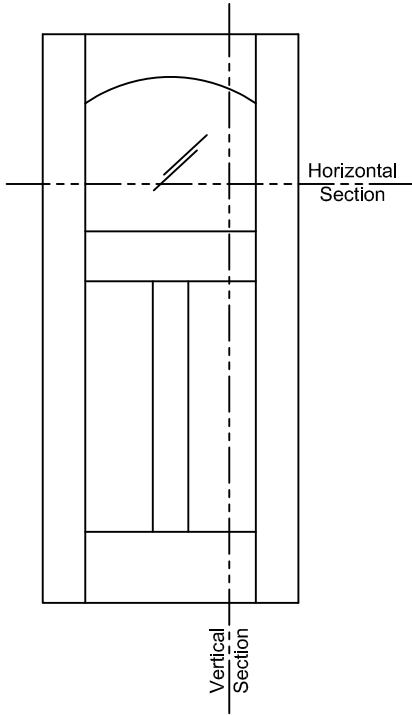

VERTICAL DOOR CROSS SECTION  
Insulated Glass

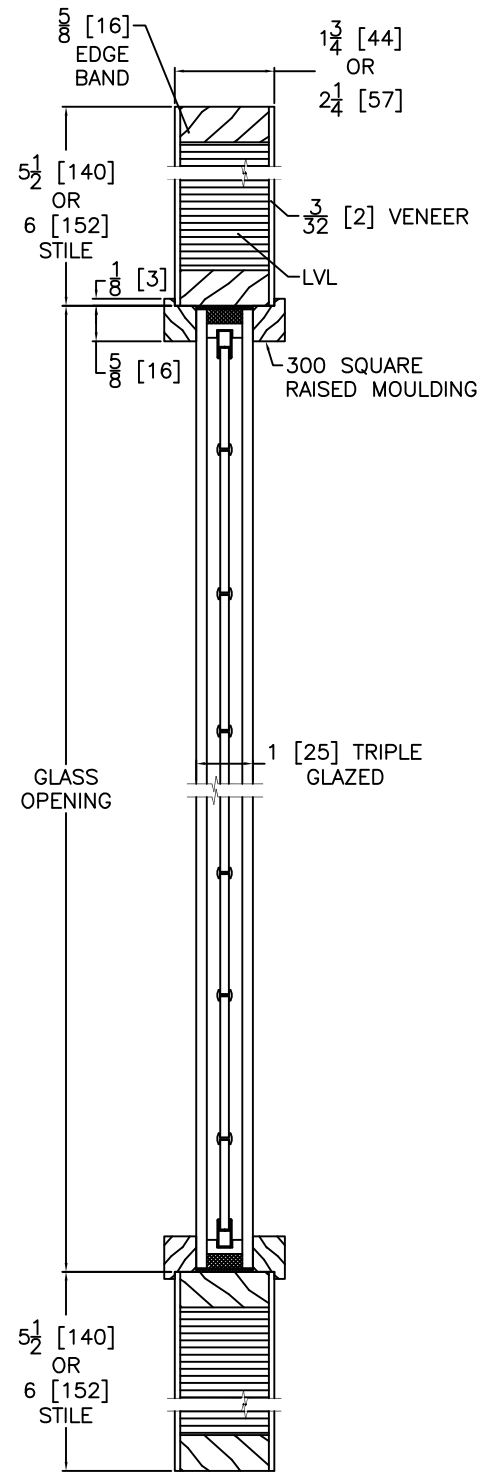

HORIZONTAL DOOR CROSS SECTION  
Triple Glazed  
Engineered Stile Option  
(Upon Request or Doors > 3'-6" X 8'-0")

**Notes:**  
Stile, Rail, Panel & Glass  
vary by Size & Model of Door.  
Typical Sizes are Shown.

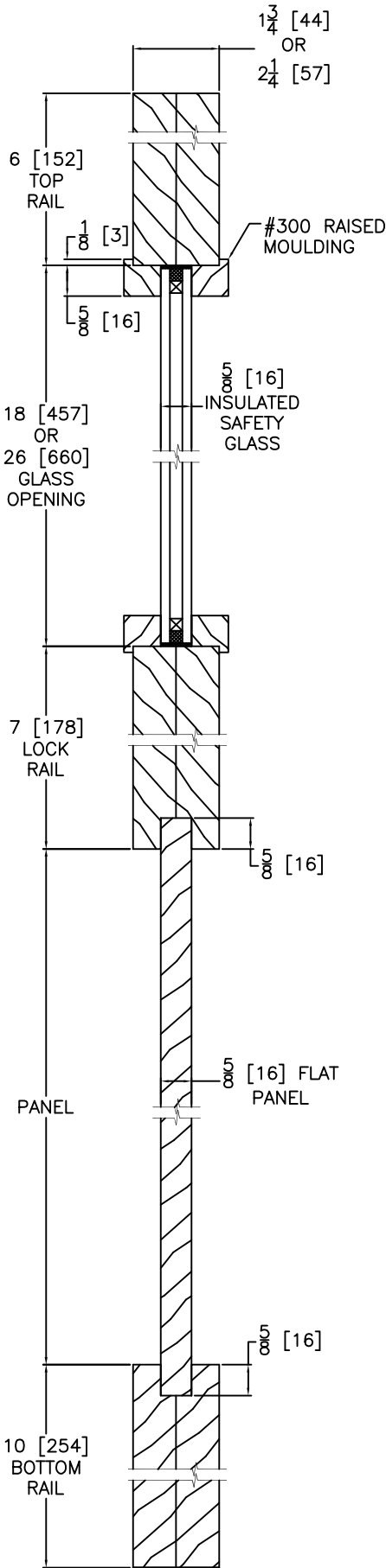
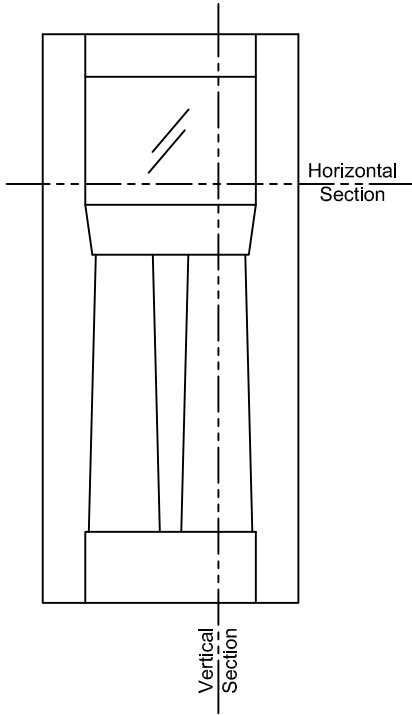

VERTICAL DOOR CROSS SECTION  
Insulated Glass

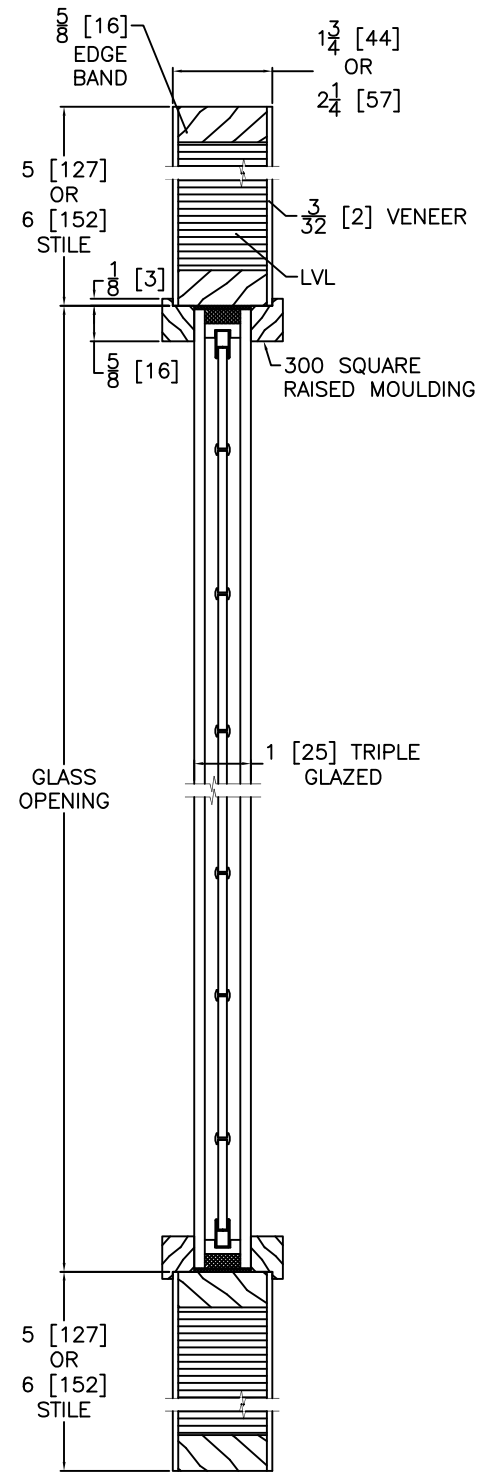

HORIZONTAL DOOR CROSS SECTION  
Triple Glazed  
Engineered Stile Option  
(Upon Request or Doors > 3'-6" X 8'-0")

**Notes:**  
Stile, Rail, Panel & Glass  
vary by Size & Model of Door.  
Typical Sizes are Shown.

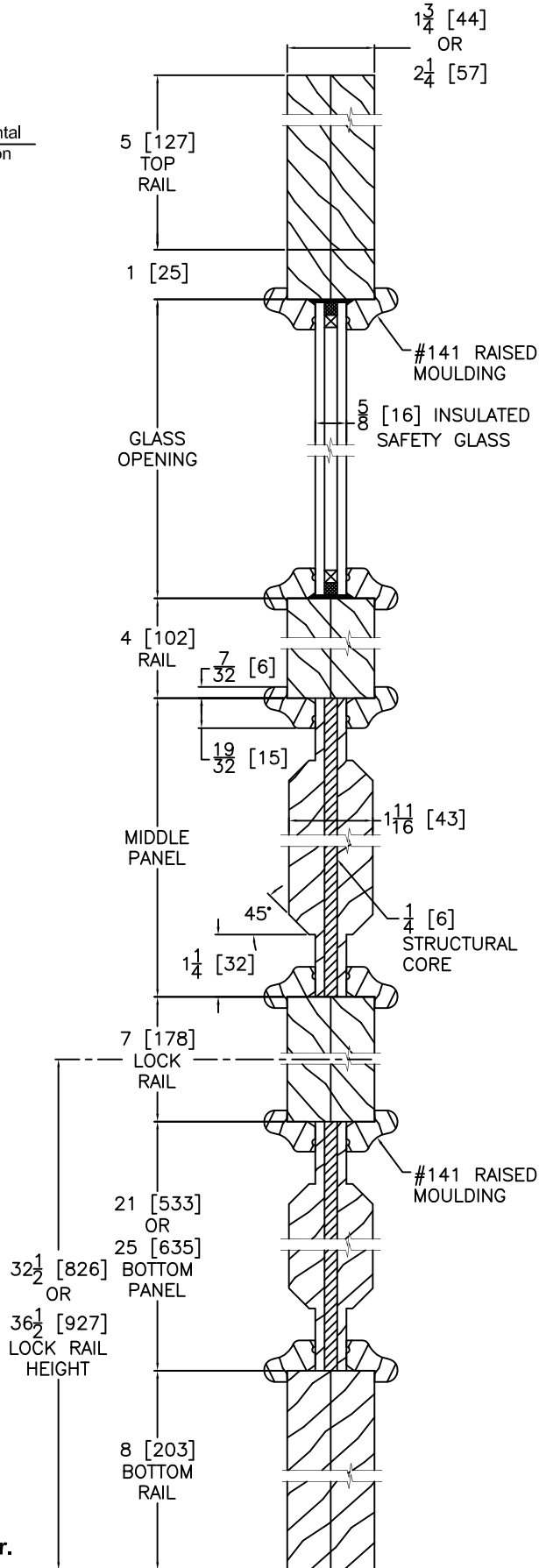
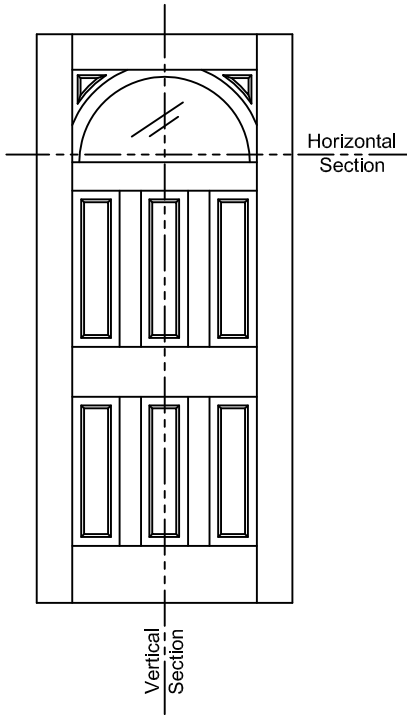

VERTICAL DOOR CROSS SECTION  
Insulated Glass

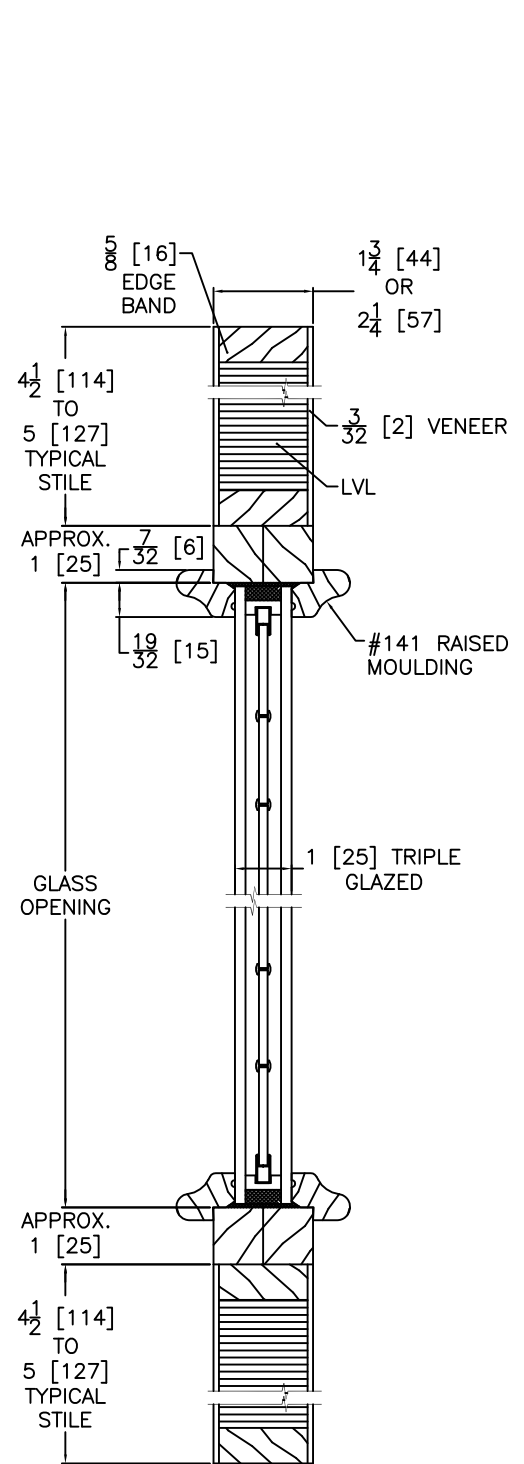

HORIZONTAL DOOR CROSS SECTION  
Triple Glazed  
Engineered Stile Option  
(Upon Request or Doors > 3'-6" X 8'-0")

**Notes:**  
Stile, Rail, Panel & Glass  
vary by Size & Model of Door.  
Typical Sizes are Shown.



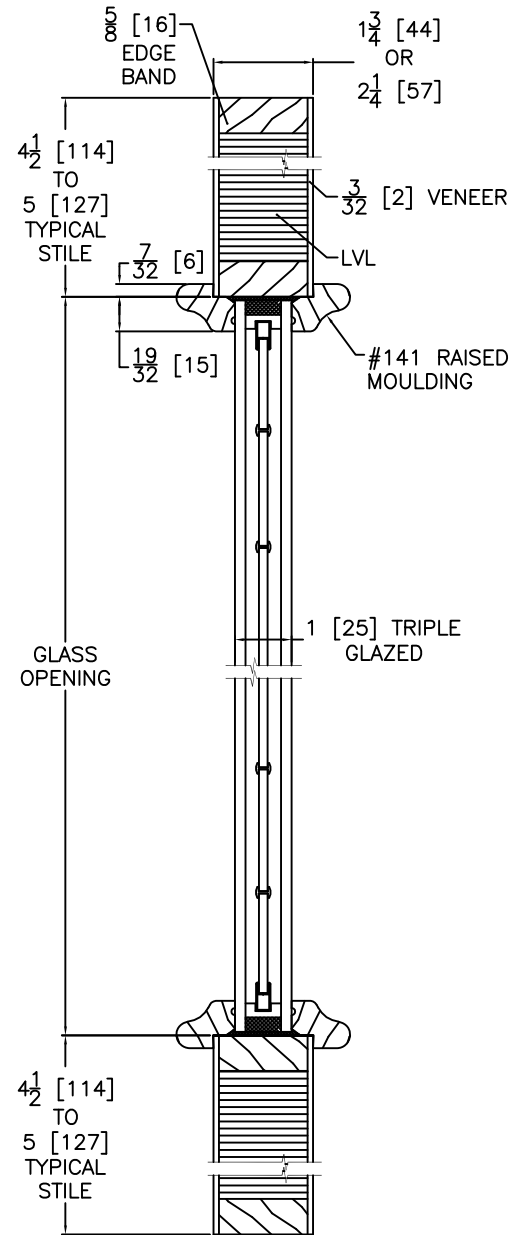
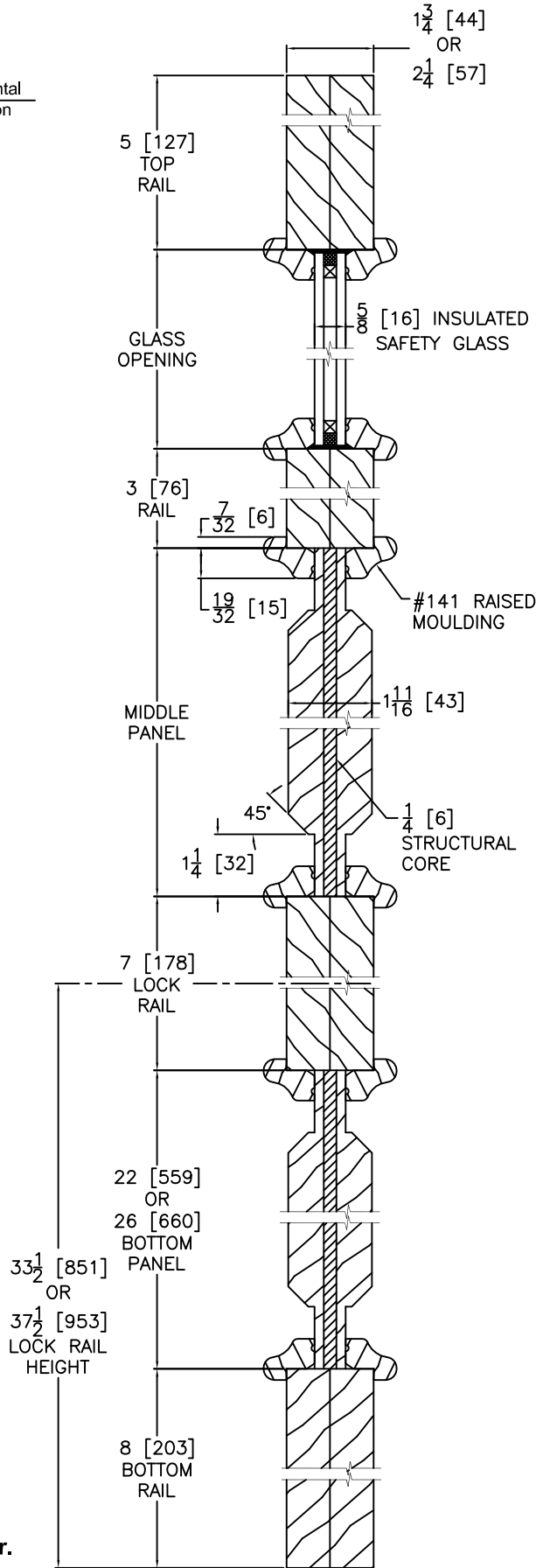
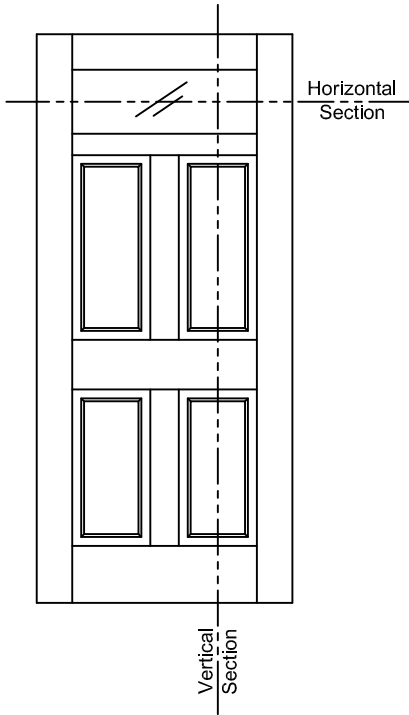

**HORIZONTAL DOOR CROSS SECTION**  
Triple Glazed  
Engineered Stile Option  
(Upon Request or Doors > 3'-6" X 8'-0")

**VERTICAL DOOR CROSS SECTION**  
Insulated Glass

**Notes:**  
Stile, Rail, Panel & Glass  
vary by Size & Model of Door.  
Typical Sizes are Shown.

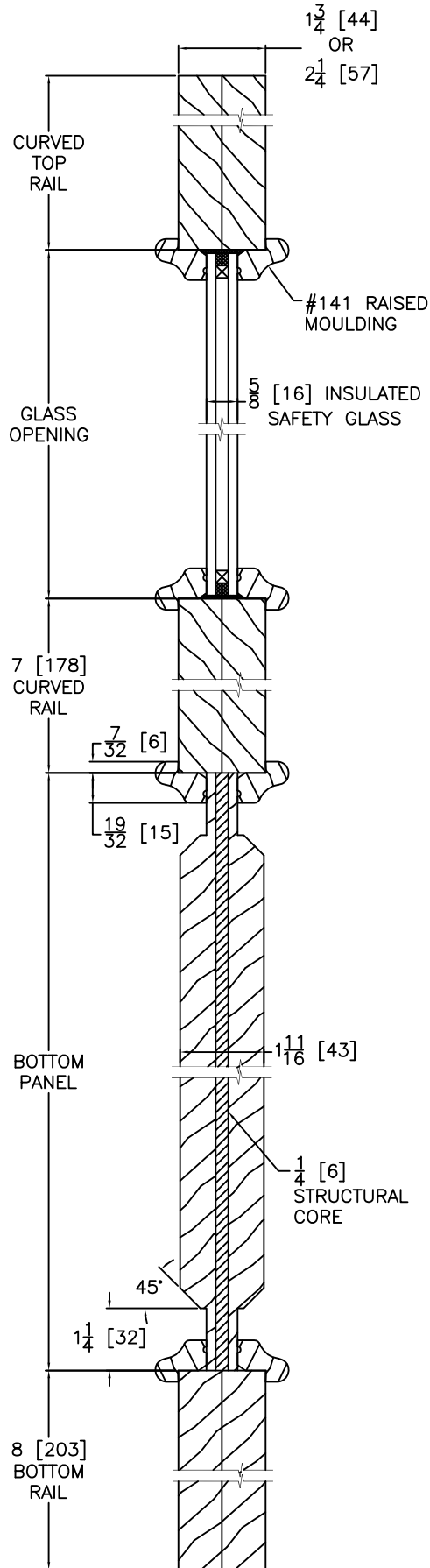
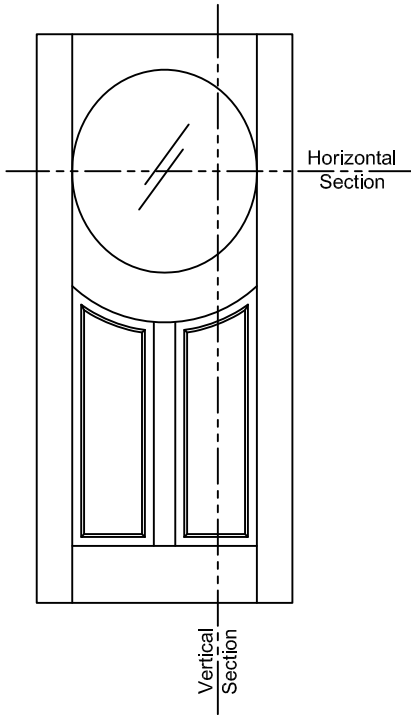

VERTICAL DOOR CROSS SECTION  
Insulated Glass

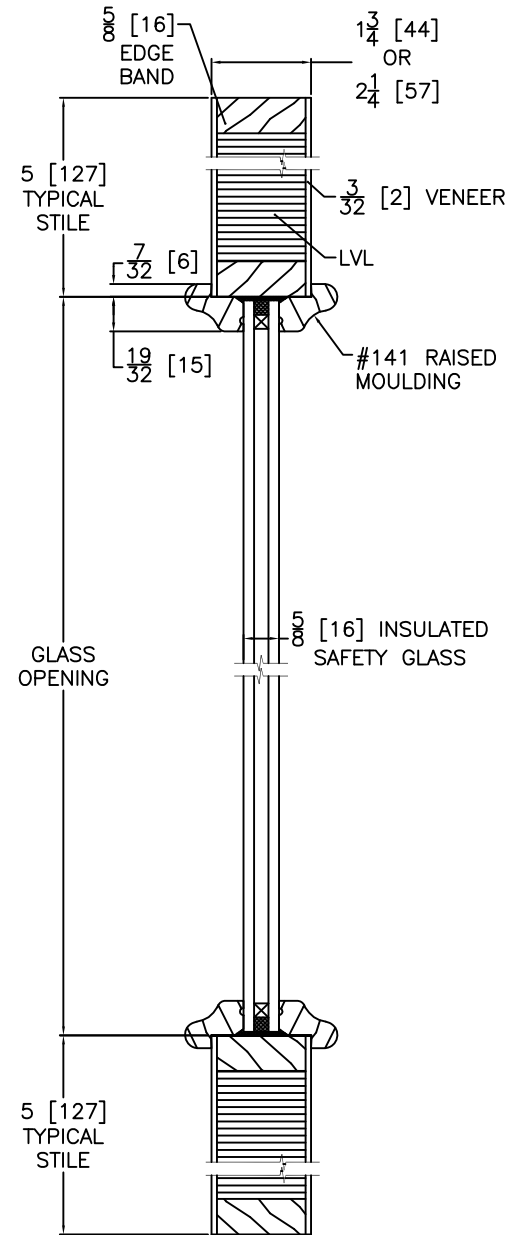

HORIZONTAL DOOR CROSS SECTION  
Insulated Glass  
Engineered Stile Option  
(Upon Request or Doors > 3'-6" X 8'-0")

**Notes:**  
Stile, Rail, Panel & Glass  
vary by Size & Model of Door.  
Typical Sizes are Shown.

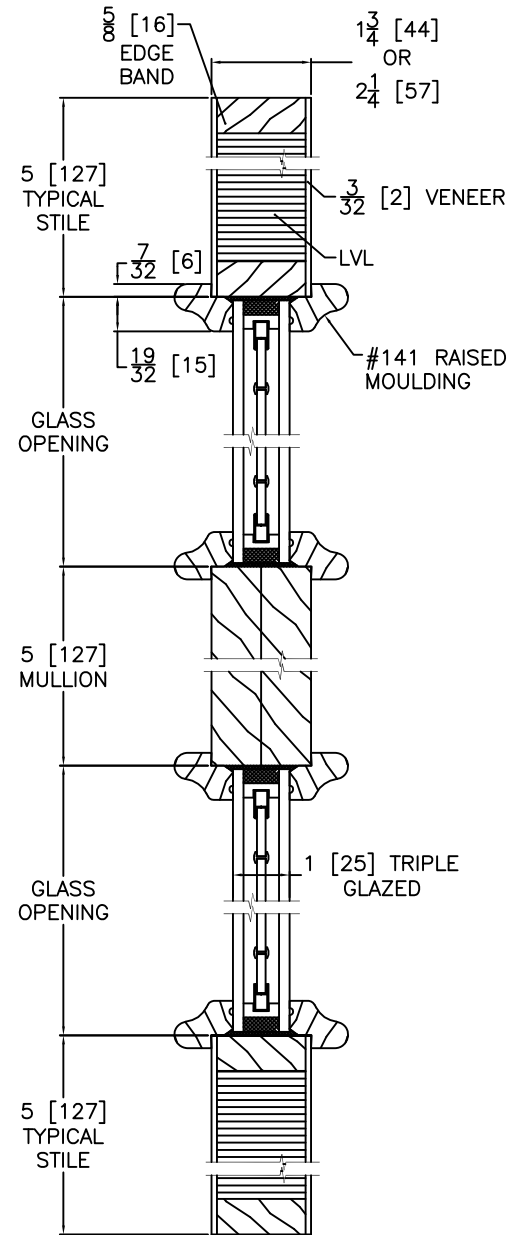
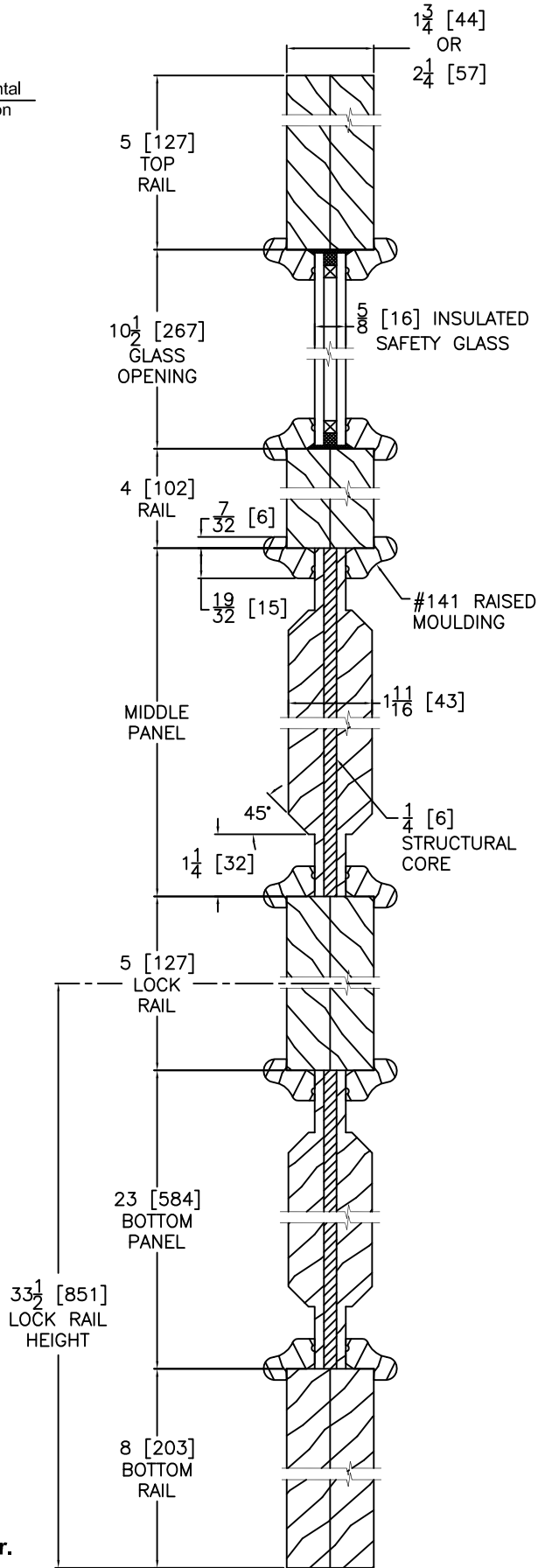
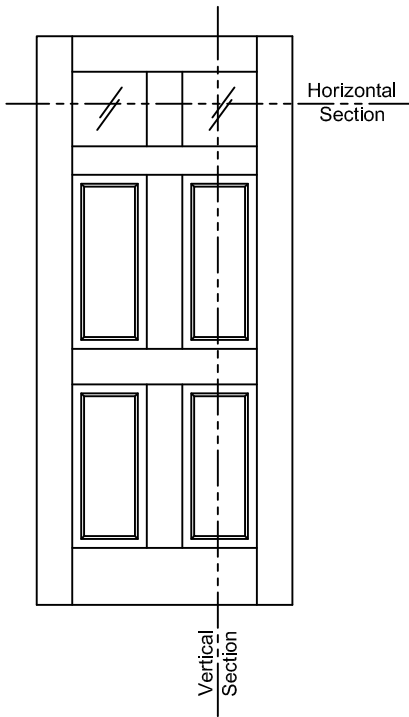

**HORIZONTAL DOOR CROSS SECTION**  
Triple Glazed  
Engineered Stile Option  
(Upon Request or Doors > 3'-6" X 8'-0")

**VERTICAL DOOR CROSS SECTION**  
Insulated Glass

**Notes:**  
Stile, Rail, Panel & Glass  
vary by Size & Model of Door.  
Typical Sizes are Shown.

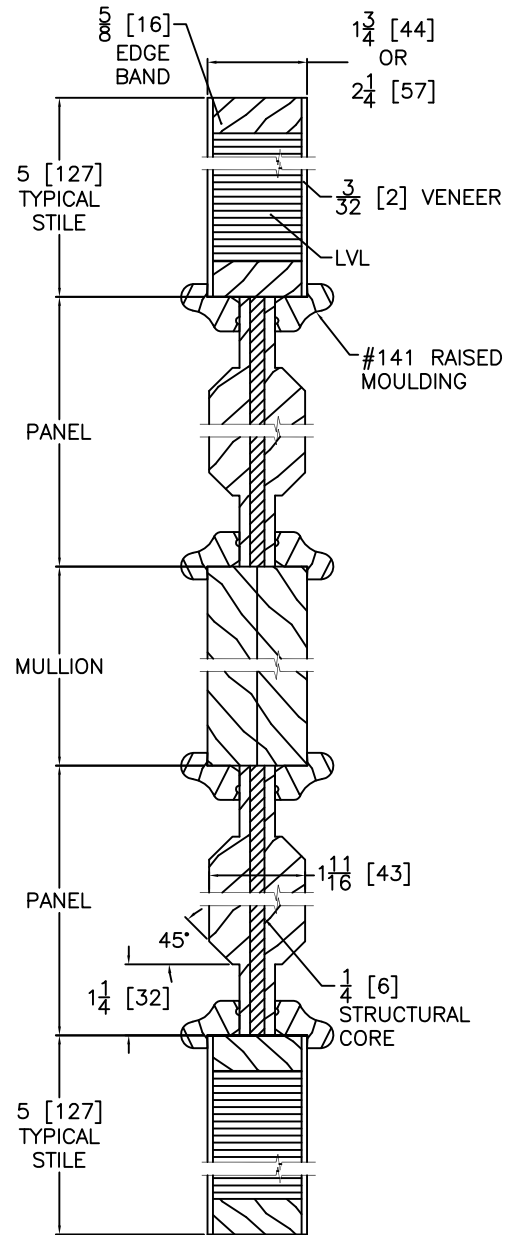
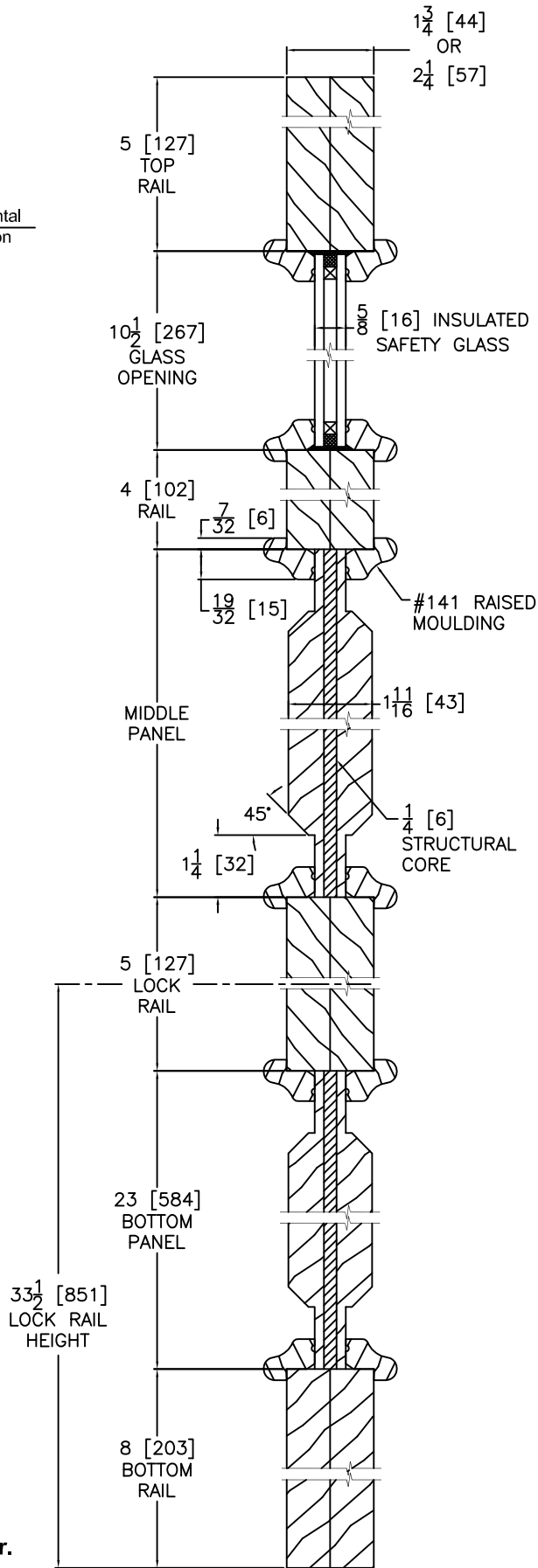
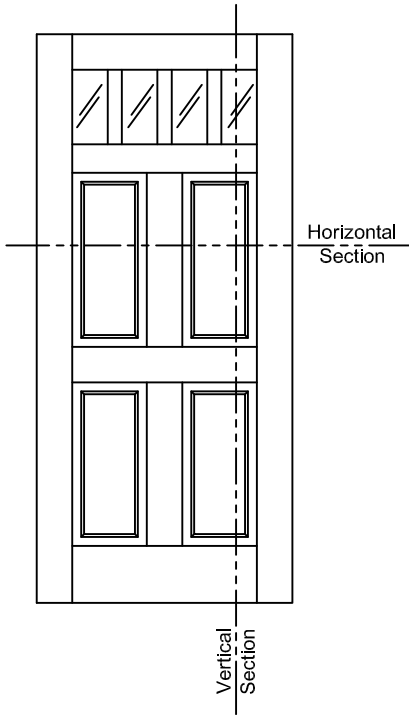

**HORIZONTAL DOOR CROSS SECTION**  
Triple Glazed  
Engineered Stile Option  
(Upon Request or Doors > 3'-6" X 8'-0")

**VERTICAL DOOR CROSS SECTION**  
Insulated Glass

**Notes:**  
Stile, Rail, Panel & Glass  
vary by Size & Model of Door.  
Typical Sizes are Shown.

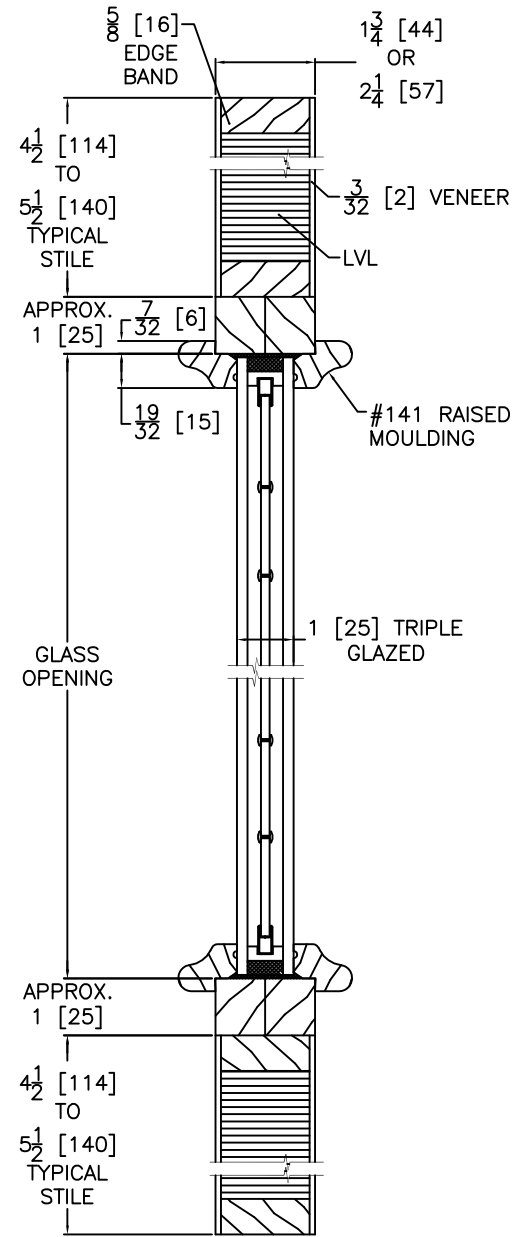
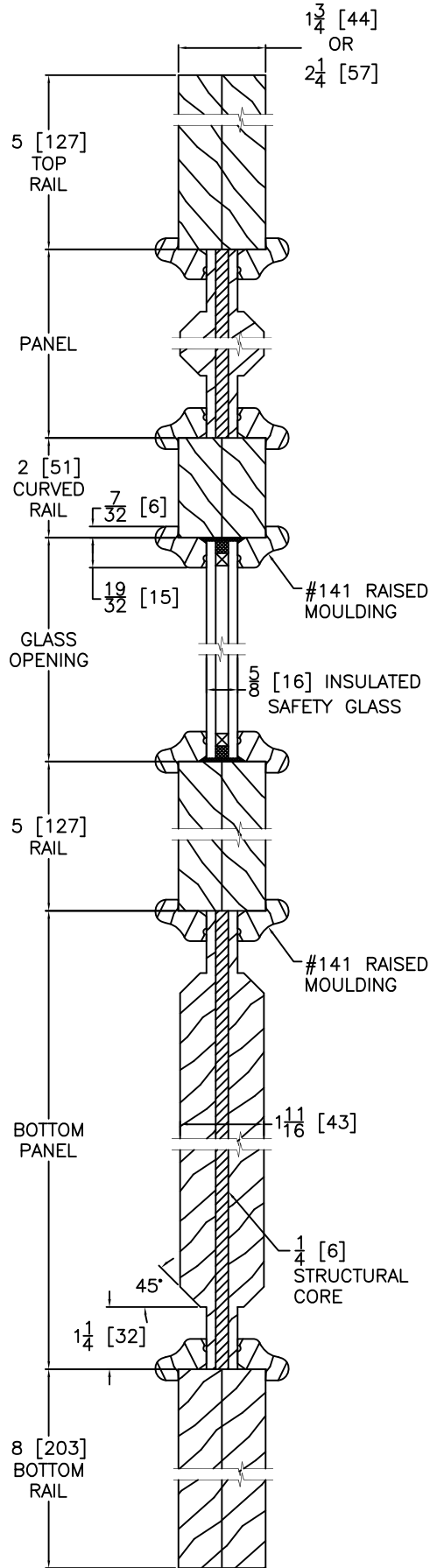
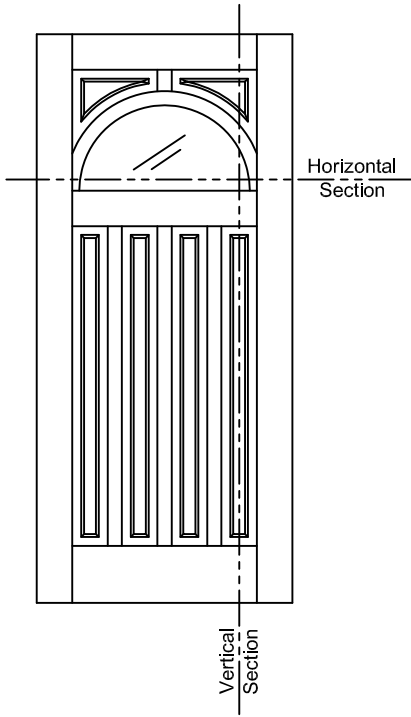

**HORIZONTAL DOOR CROSS SECTION**  
Triple Glazed  
Engineered Stile Option  
(Upon Request or Doors > 3'-6" X 8'-0")

**Notes:**  
Stile, Rail, Panel & Glass  
vary by Size & Model of Door.  
Typical Sizes are Shown.

**VERTICAL DOOR CROSS SECTION**  
Insulated Glass

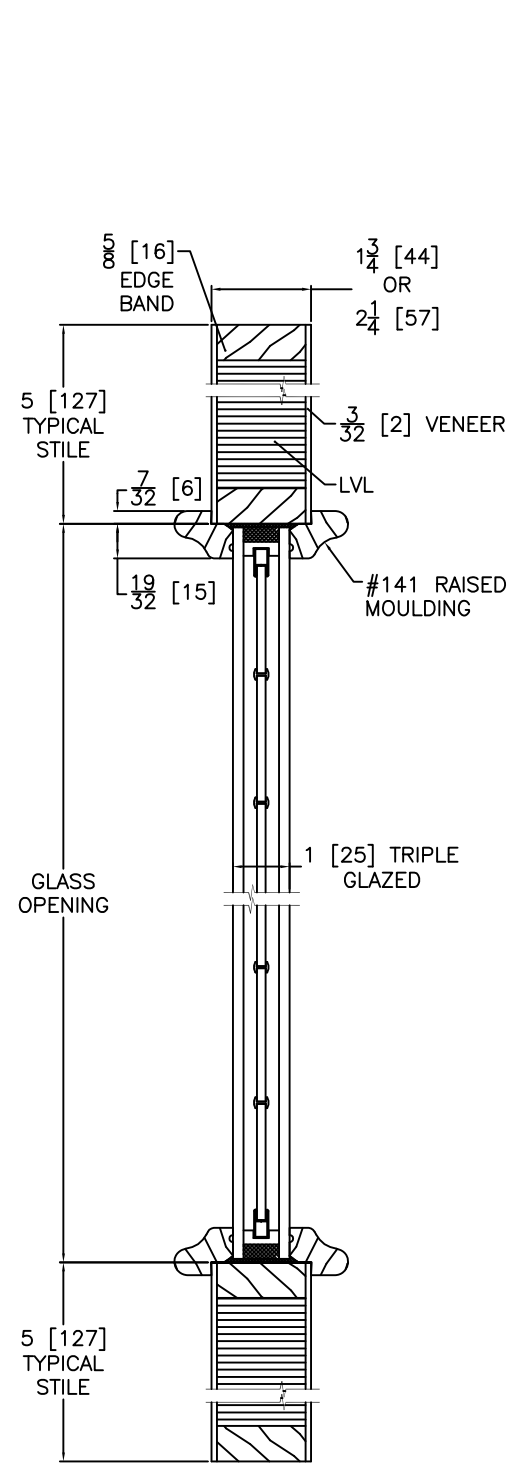
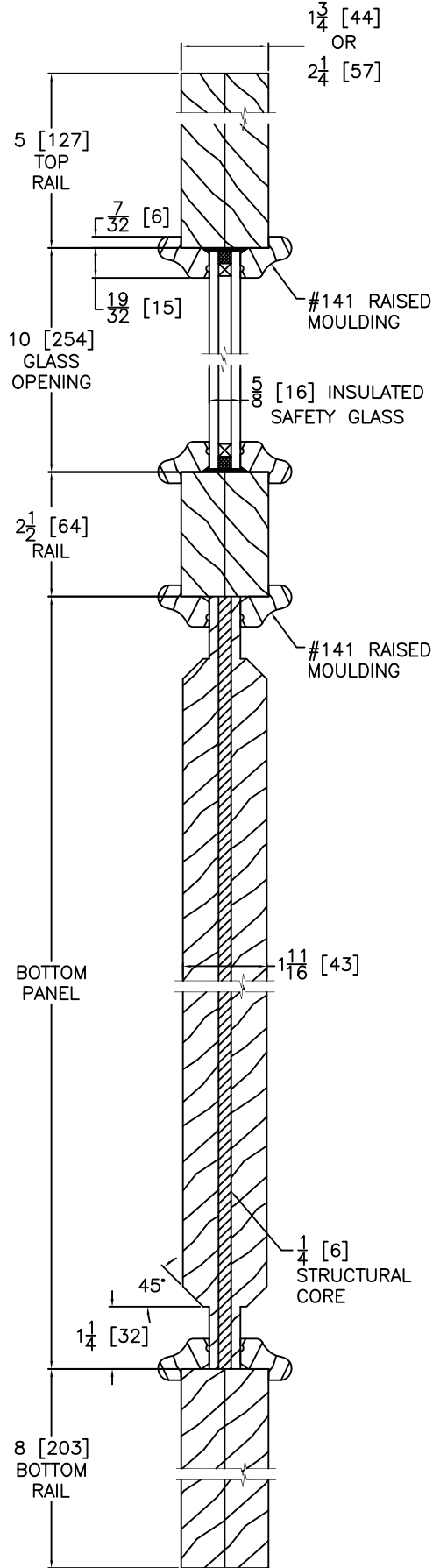
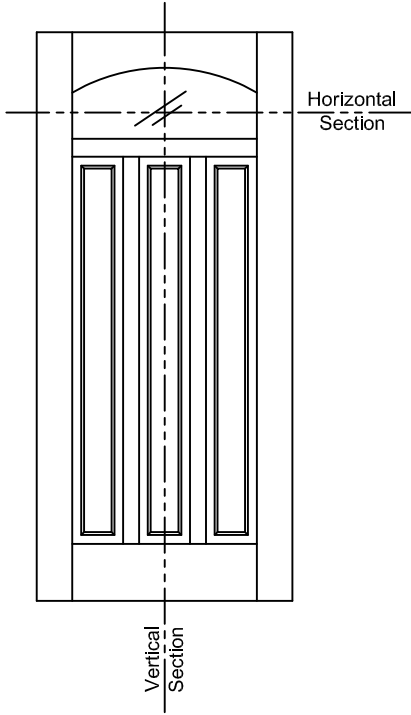

**HORIZONTAL DOOR CROSS SECTION**  
Triple Glazed  
Engineered Stile Option  
(Upon Request or Doors > 3'-6" X 8'-0")

**Notes:**  
Stile, Rail, Panel & Glass  
vary by Size & Model of Door.  
Typical Sizes are Shown.

**VERTICAL DOOR CROSS SECTION**  
Insulated Glass

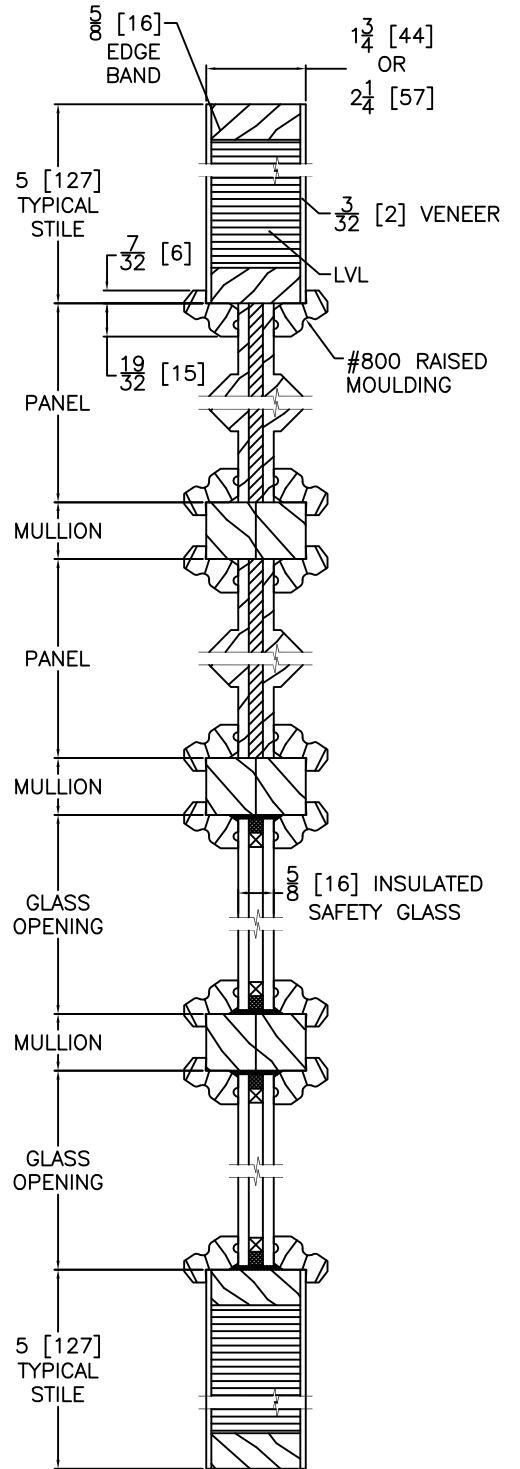
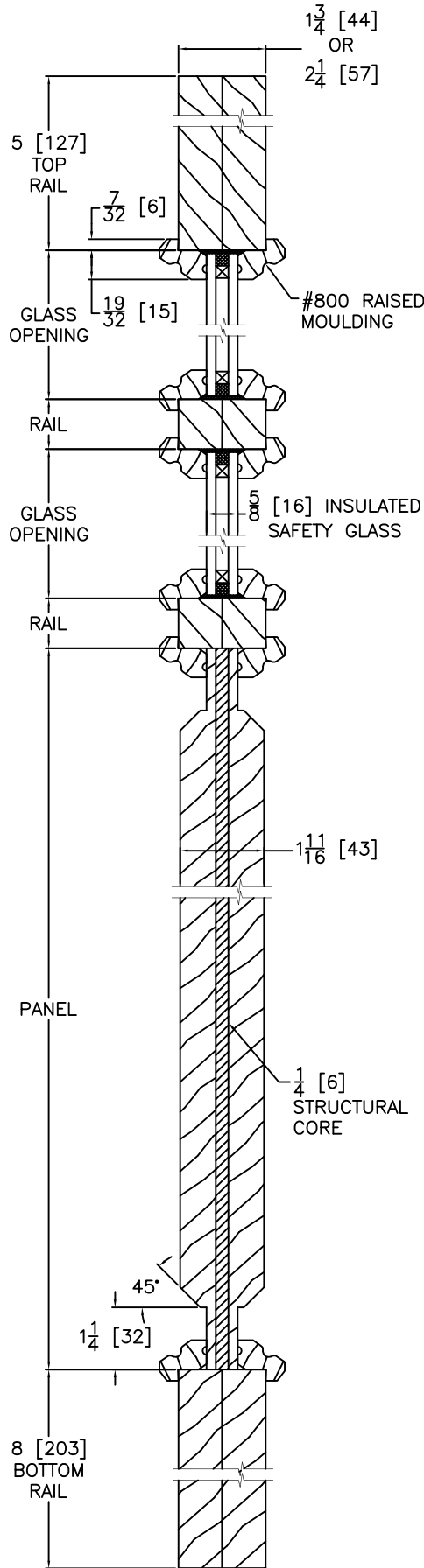
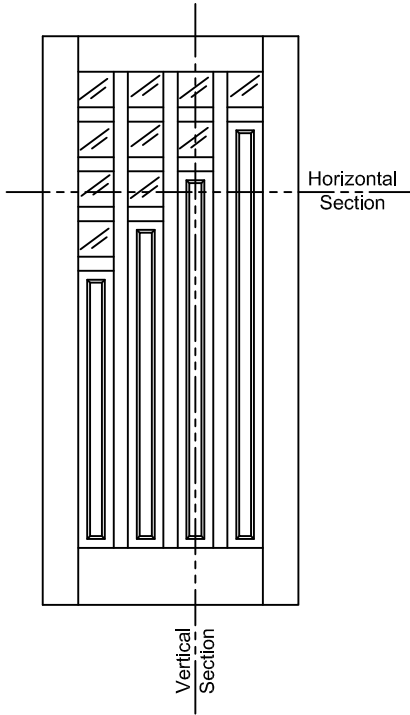

**HORIZONTAL DOOR CROSS SECTION**  
Insulated Glass  
Engineered Stile Option  
(Upon Request or Doors > 3'-6" X 8'-0")

**VERTICAL DOOR CROSS SECTION**  
Insulated Glass

**Notes:**  
Stile, Rail, Panel & Glass  
vary by Size & Model of Door.  
Typical Sizes are Shown.

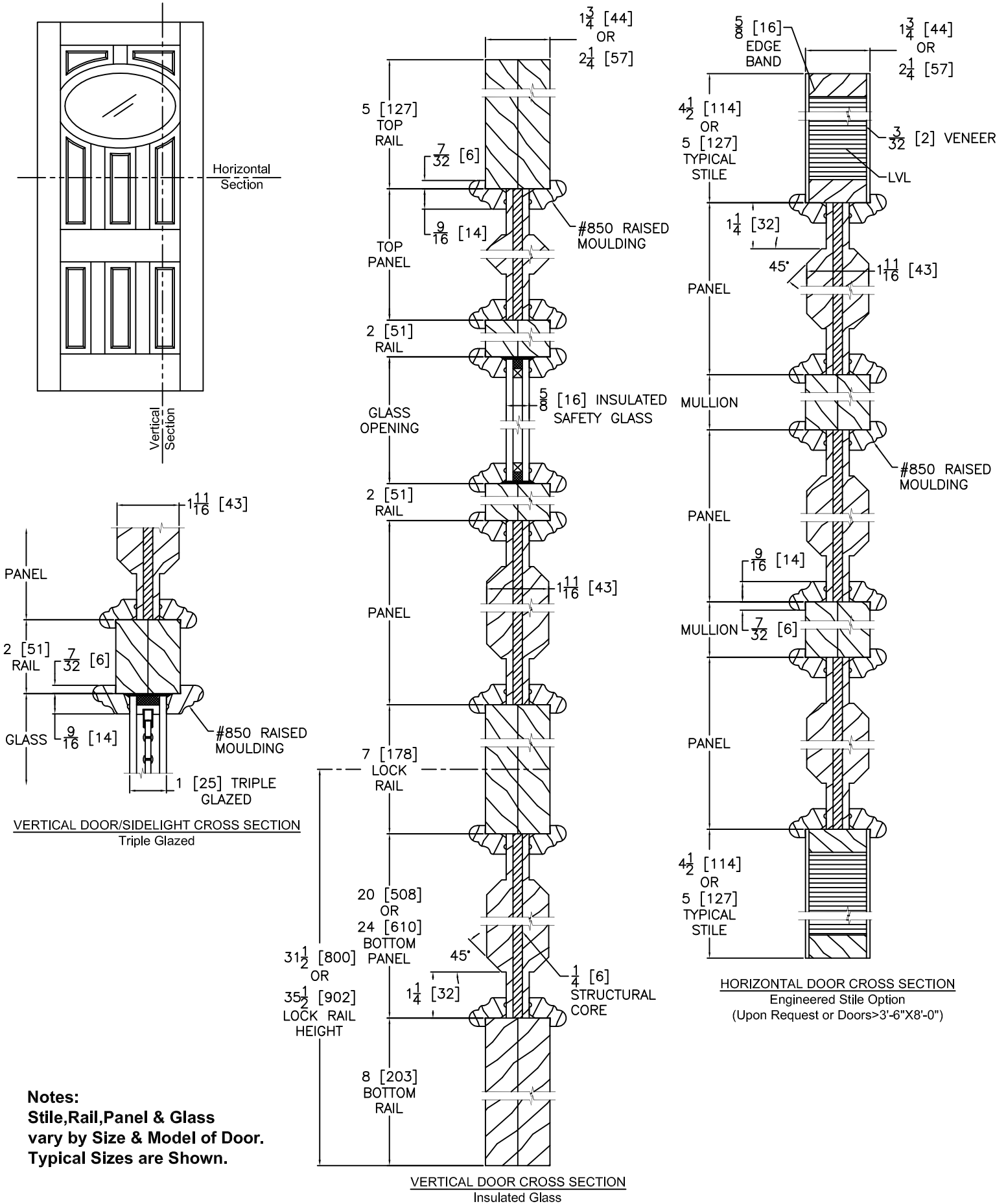



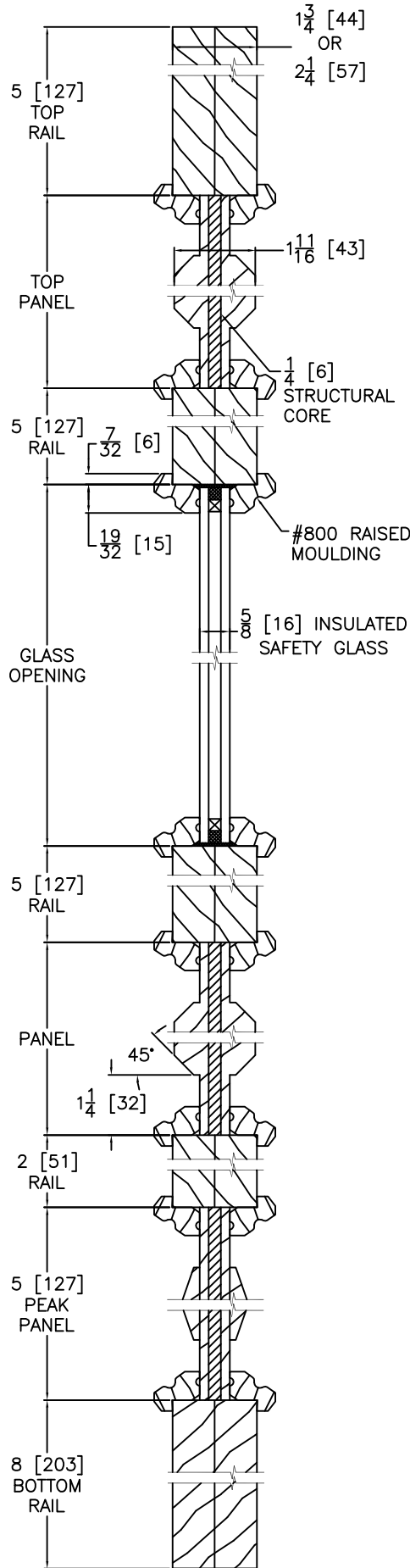
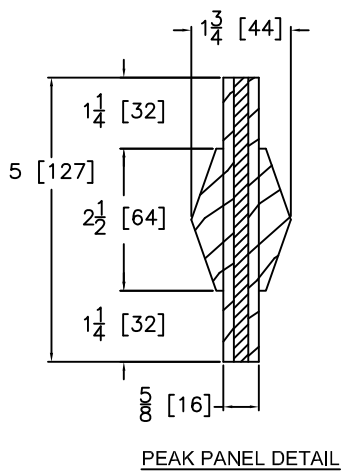
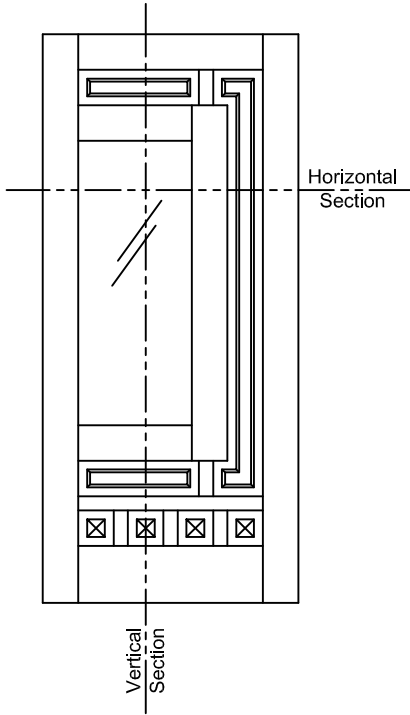

VERTICAL DOOR CROSS SECTION  
Insulated Glass

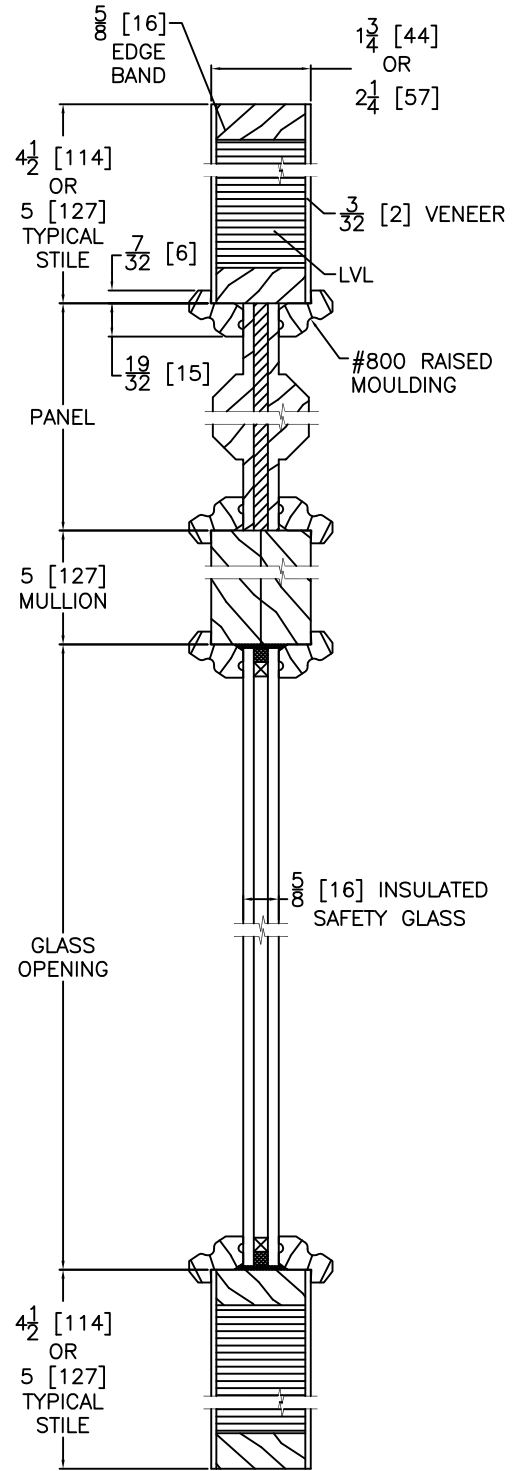

HORIZONTAL DOOR CROSS SECTION  
Insulated Glass  
Engineered Stile Option  
(Upon Request or Doors > 3'-6" X 8'-0")

**Notes:**  
Stile, Rail, Panel & Glass  
vary by Size & Model of Door.  
Typical Sizes are Shown.

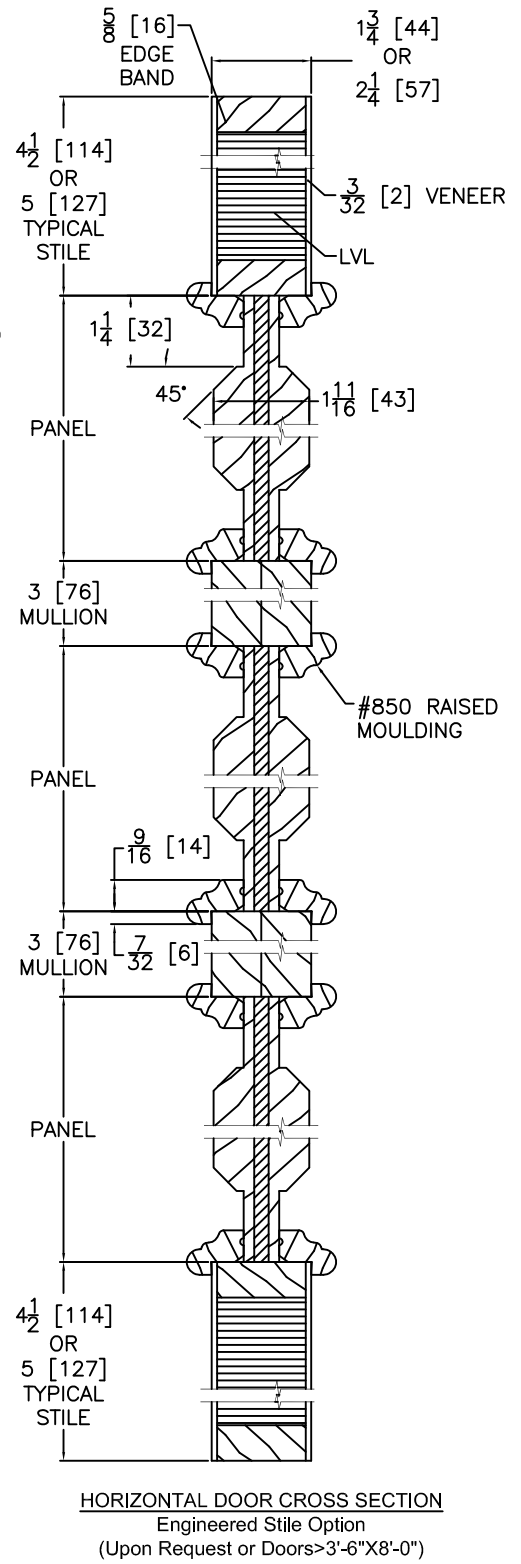
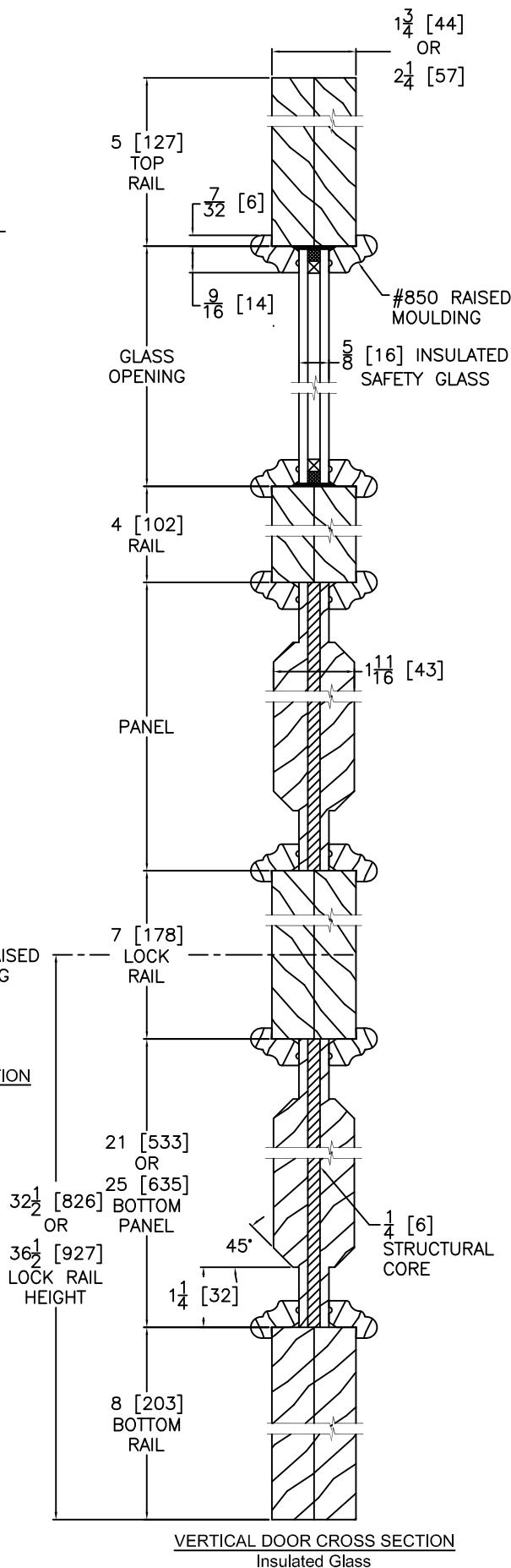
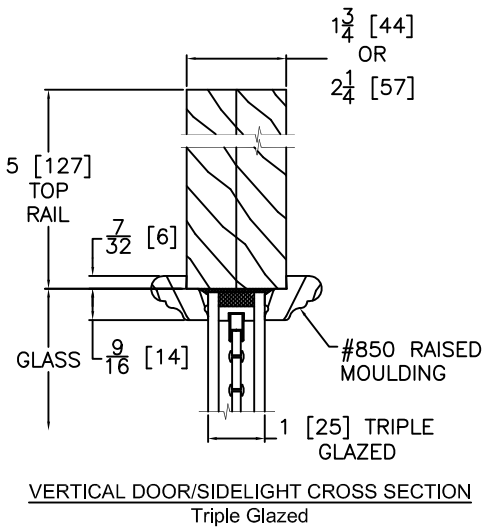
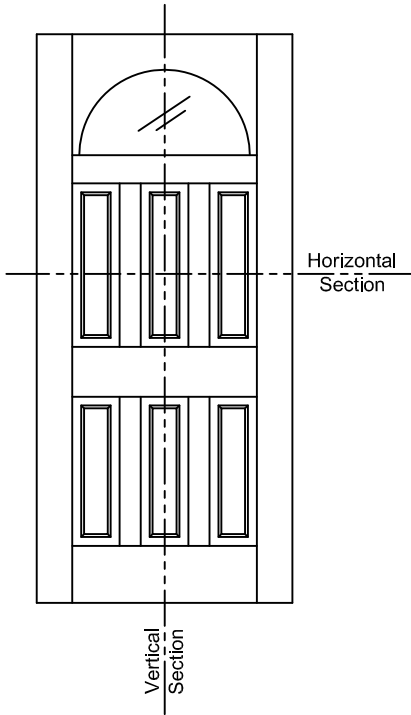

**Notes:**  
Stile, Rail, Panel & Glass  
vary by Size & Model of Door.  
Typical Sizes are Shown.

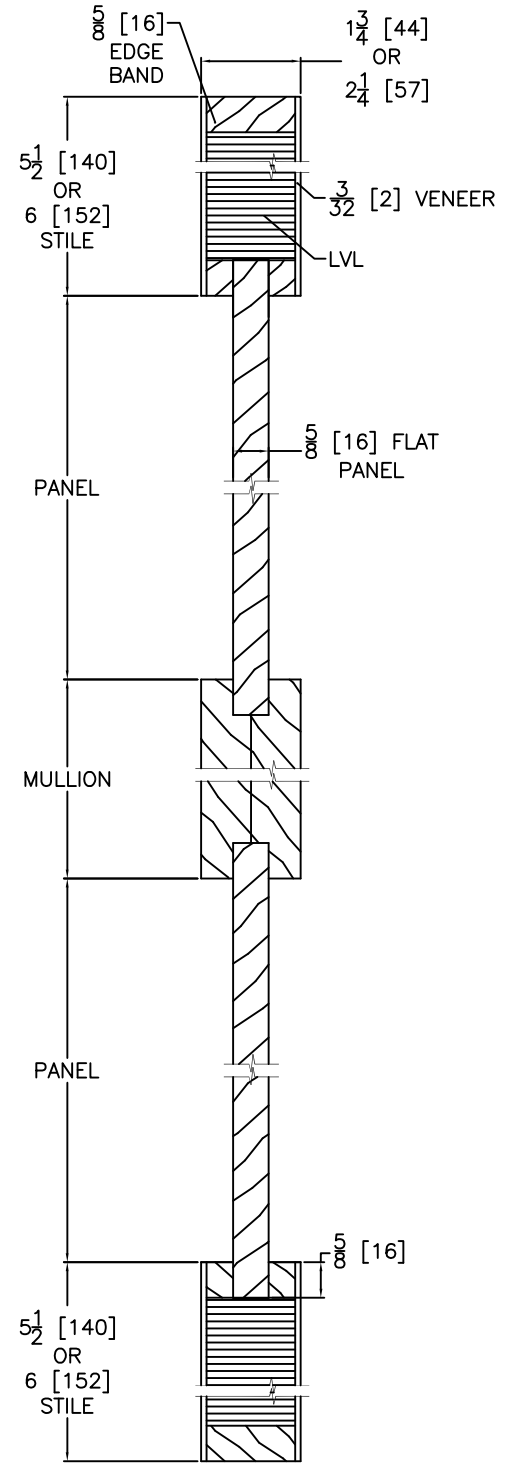
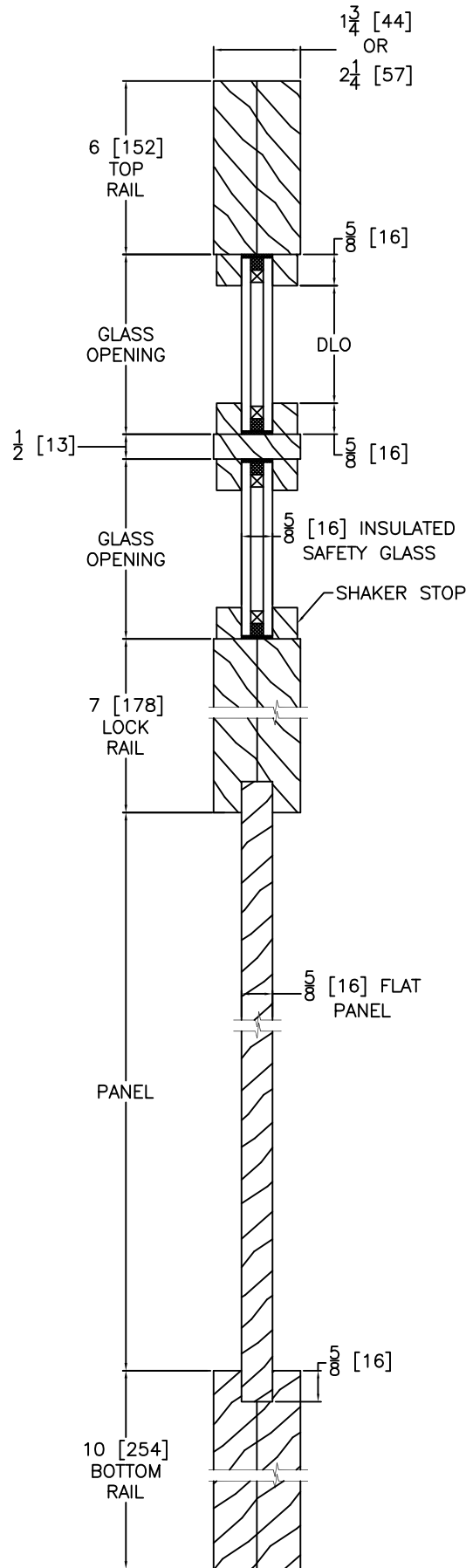
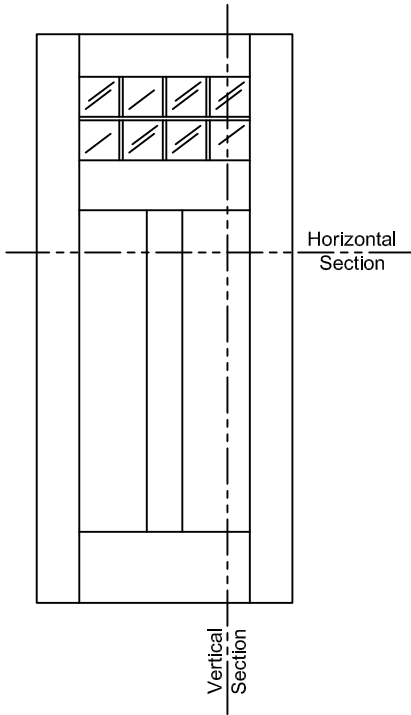

HORIZONTAL DOOR CROSS SECTION  
Engineered Stile Option  
(Upon Request or Doors > 3'-6" X 8'-0")

**Notes:**  
Stile, Rail, Panel & Glass  
vary by Size & Model of Door.  
Typical Sizes are Shown.

VERTICAL DOOR/SIDELIGHT CROSS SECTION  
Insulated Glass