

**TABLE OF CONTENTS**

**2 PANEL DOORS**

Elevations: 1/8" Scale

22	922	1302
102	1202	1322
128	1222	1390
412	1290	2050
902		

Decorative Hardware

Exterior Casing Options

Exterior/Interior Corner Block Options

Section Details

22	922	1302
102	1202	1322
128	1222	1390
412	1290	2050
902		

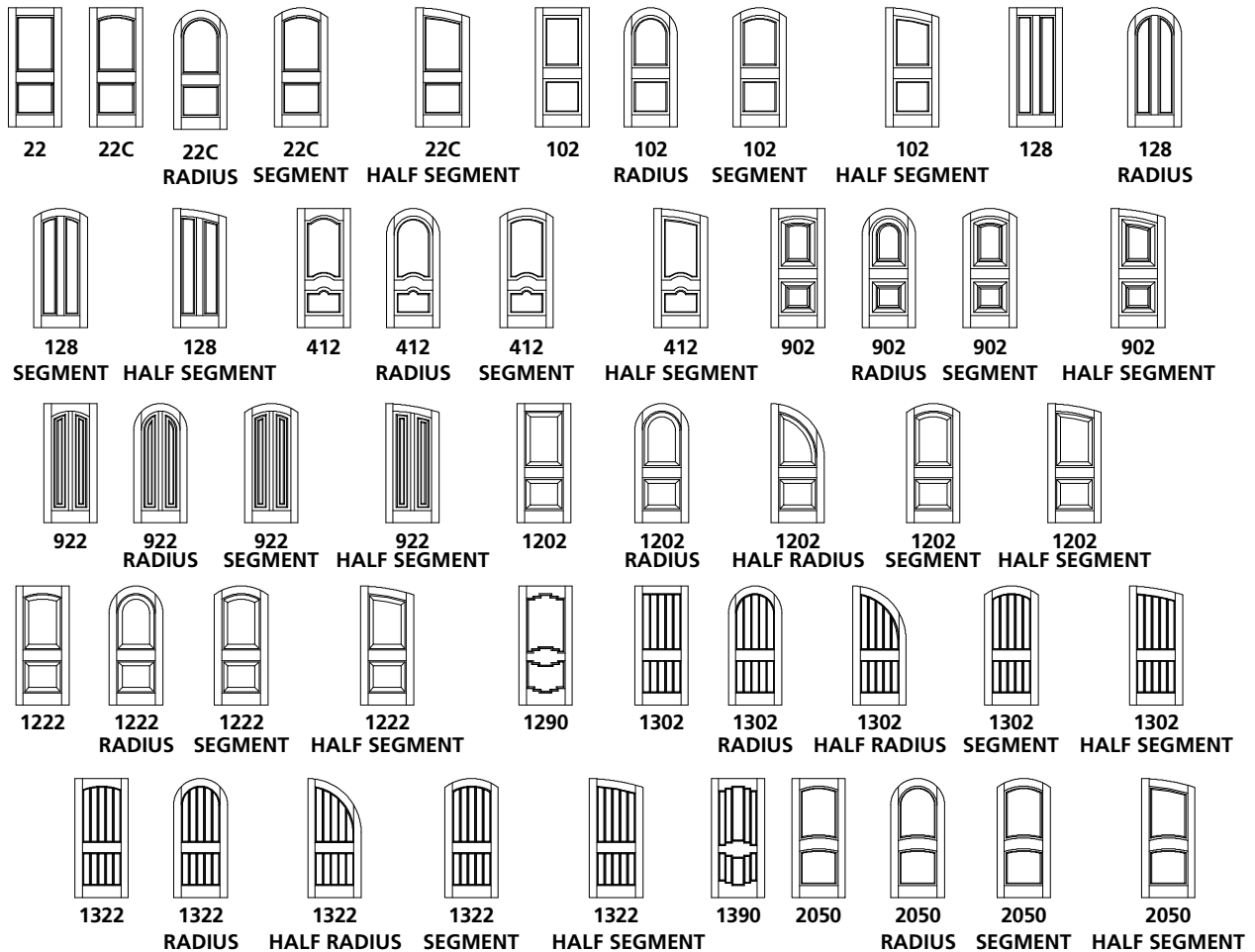

### ELEVATION NOTES

Door Size = Book Size Before Prefit  
 Daylight Opening (DLO) = Visible Glass  
 Values in brackets [ ] are millimeter conversions.

### DOOR CROSS-SECTION

Moulding Profile = Ovolo Sticking  
 Panel Profile = Double Hip  
 See 22,22C Cross Section sheet for more detail.

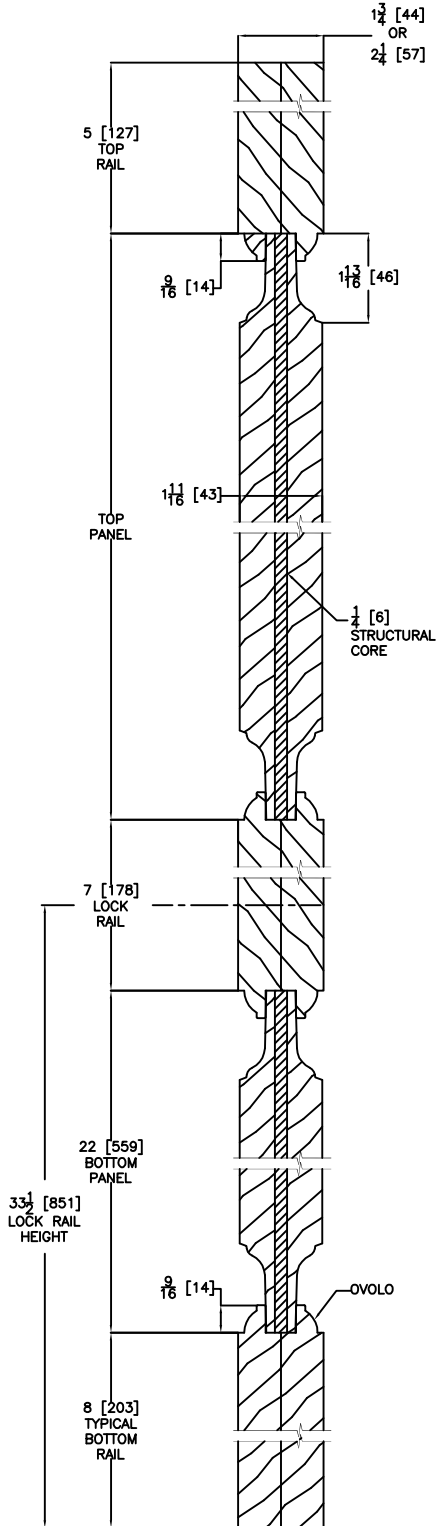

### 22

**Door Size**  
 Daylight Opening

	30" [762]	32" [813]	36" [914]	42" [1067]
<b>80" [2032]</b> n/a				
<b>84" [2134]</b> n/a				
<b>96" [2438]</b> n/a				

### 22C

**Door Size**  
 Daylight Opening

	30" [762]	32" [813]	36" [914]	42" [1067]
<b>80" [2032]</b> n/a				
<b>84" [2134]</b> n/a				
<b>96" [2438]</b> n/a				

VERTICAL DOOR CROSS SECTION

### ELEVATION NOTES

Door Size = Book Size Before Prefit  
 Daylight Opening (DLO) = Visible Glass  
 Values in brackets [ ] are millimeter conversions.

### DOOR CROSS-SECTION

Moulding Profile = Ovolo Sticking  
 Panel Profile = Double Hip  
 See 22,22C Cross Section sheet for more detail.

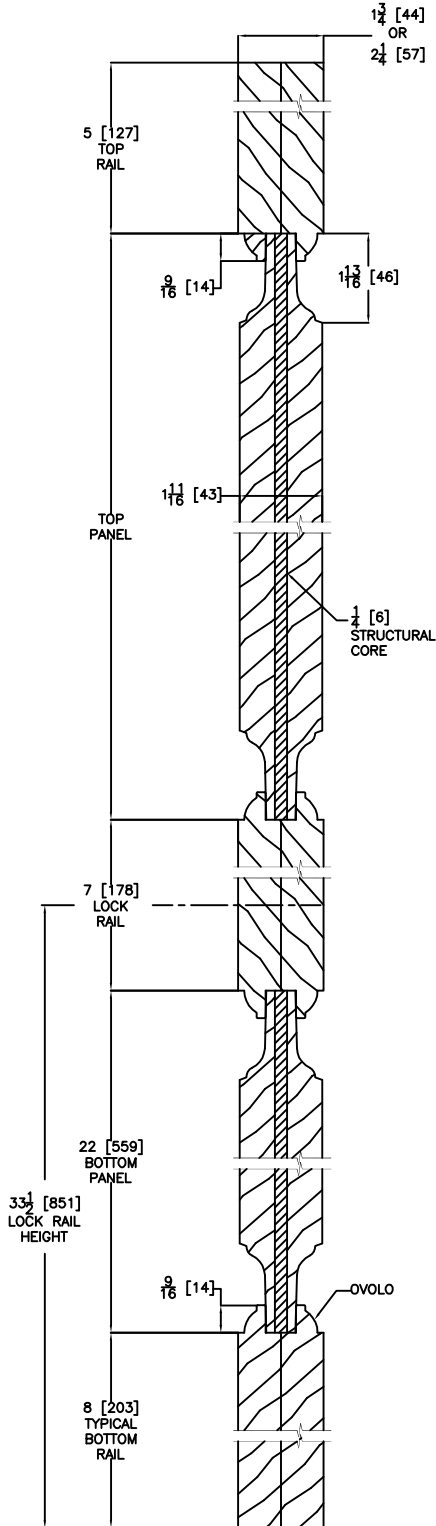

### RADIUS

**Door Size**  
 Daylight Opening

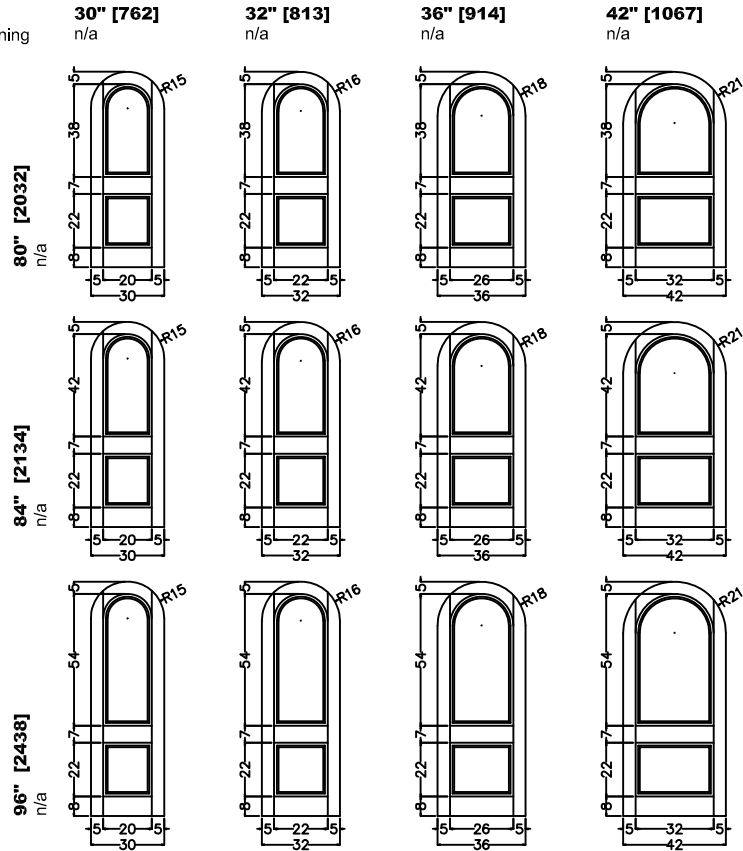

VERTICAL DOOR CROSS SECTION

### ELEVATION NOTES

Door Size = Book Size Before Prefit  
 Daylight Opening (DLO) = Visible Glass  
 Values in brackets [ ] are millimeter conversions.

### DOOR CROSS-SECTION

Moulding Profile = Ovolo Sticking  
 Panel Profile = Double Hip  
 See 22,22C Cross Section sheet for more detail.

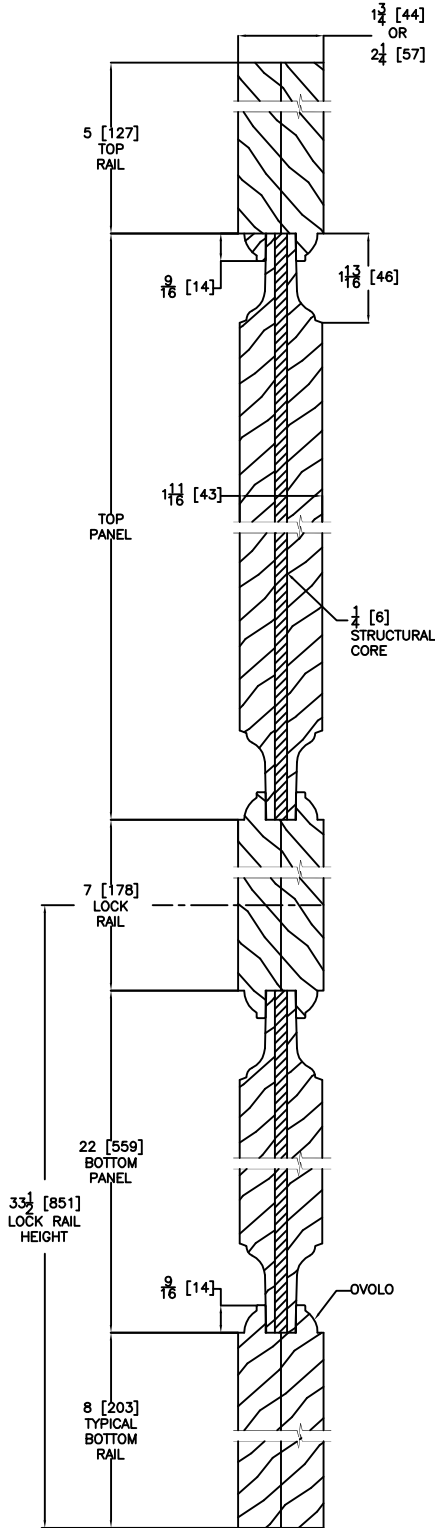

VERTICAL DOOR CROSS SECTION

### SEGMENT

Door Size  
 Daylight Opening

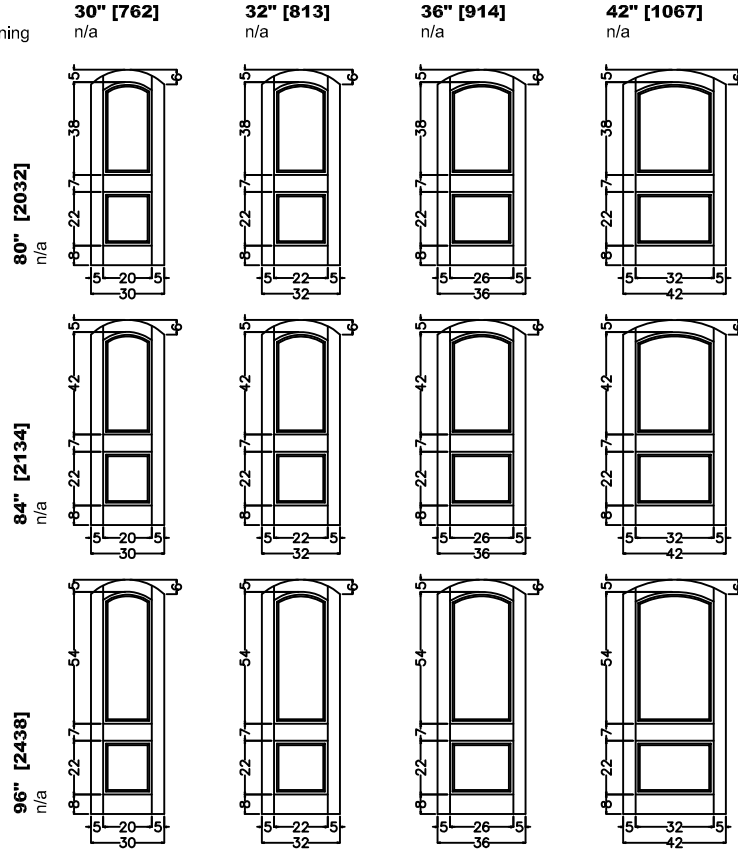

### HALF SEGMENT

Door Size  
 Daylight Opening

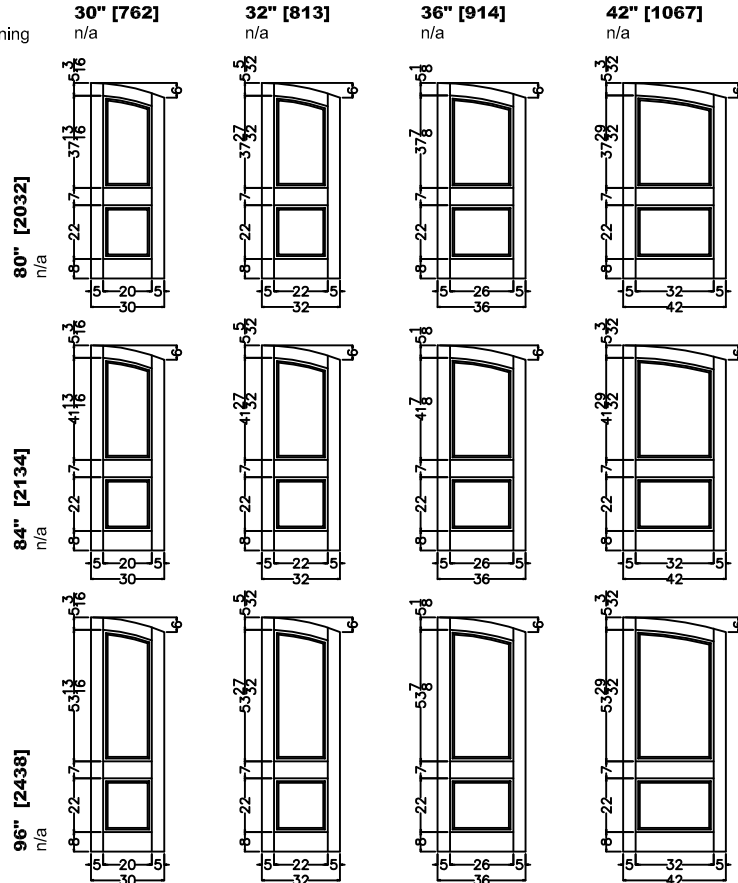

### ELEVATION NOTES

Door Size = Book Size Before Prefit  
 Daylight Opening (DLO) = Visible Glass  
 Values in brackets [ ] are millimeter conversions.

### DOOR CROSS-SECTION

Moulding Profile = 112  
 Panel Profile = Double Hip  
 See 102 Cross Section sheet for more detail.

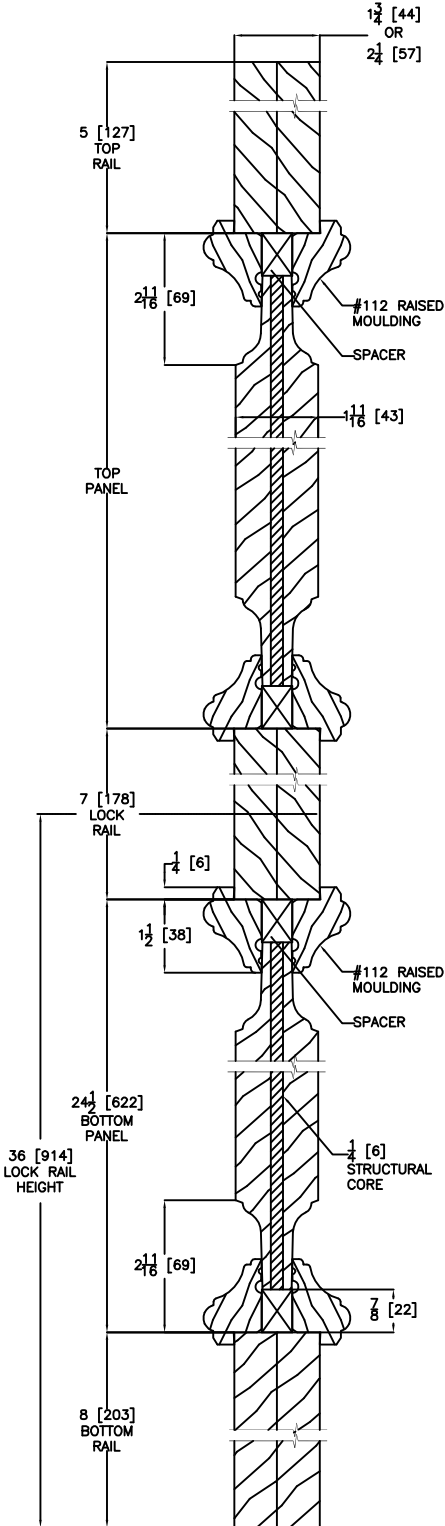

VERTICAL DOOR CROSS SECTION

Door Size	30" [762]	32" [813]	36" [914]	42" [1067]			
Daylight Opening	n/a	n/a	n/a	n/a			
80" [2032]							
n/a							
84" [2134]							
n/a							
96" [2438]							
n/a							
Sidelight Size	12" [305]	13" [330]	14" [356]	15" [381]	16" [406]	17" [432]	18" [457]
Daylight Opening	6" [152]	6" [152]	6" [152]	6" [152]	9" [229]	9" [229]	9" [229]
80" [2032]							
32 1/2" [826]							
84" [2134]							
36 1/2" [927]							
96" [2438]							
48 1/2" [1232]							

### ELEVATION NOTES

Door Size = Book Size Before Prefit  
 Daylight Opening (DLO) = Visible Glass  
 Values in brackets [ ] are millimeter conversions.

### DOOR CROSS-SECTION

Moulding Profile = 112  
 Panel Profile = Double Hip  
 See 102 Cross Section sheet for more detail.

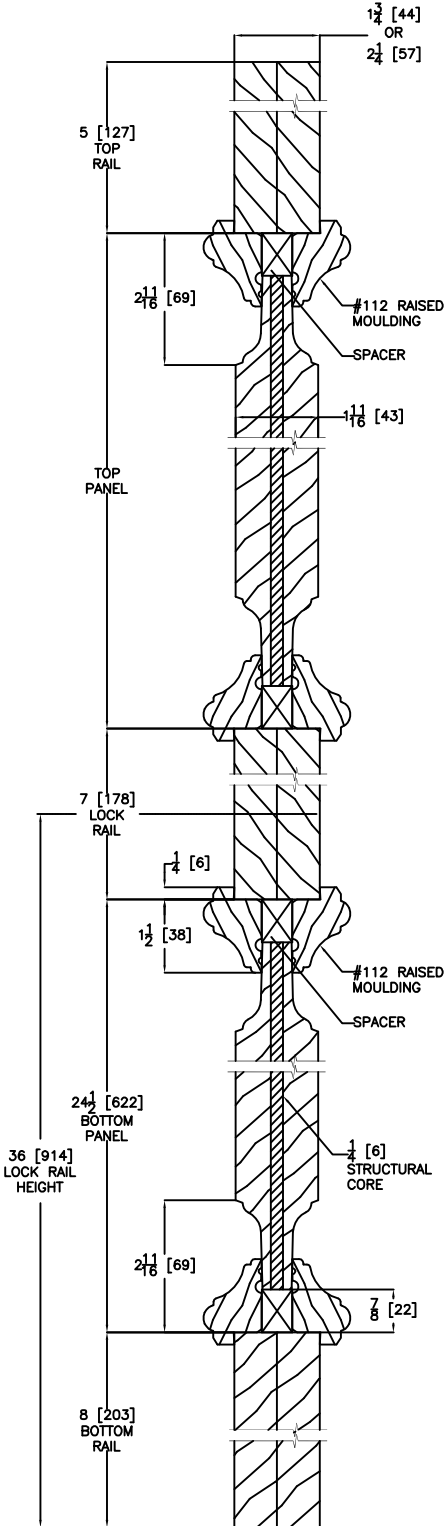

### RADIUS

Door Size  
 Daylight Opening

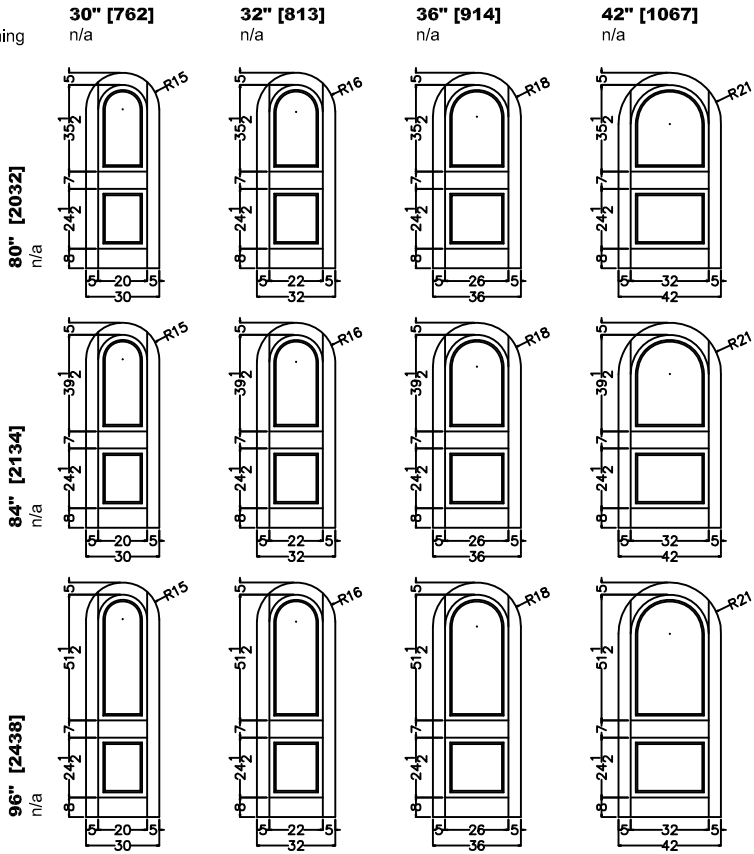

VERTICAL DOOR CROSS SECTION

### ELEVATION NOTES

Door Size = Book Size Before Prefit  
 Daylight Opening (DLO) = Visible Glass  
 Values in brackets [ ] are millimeter conversions.

### DOOR CROSS-SECTION

Moulding Profile = 112  
 Panel Profile = Double Hip  
 See 102 Cross Section sheet for more detail.

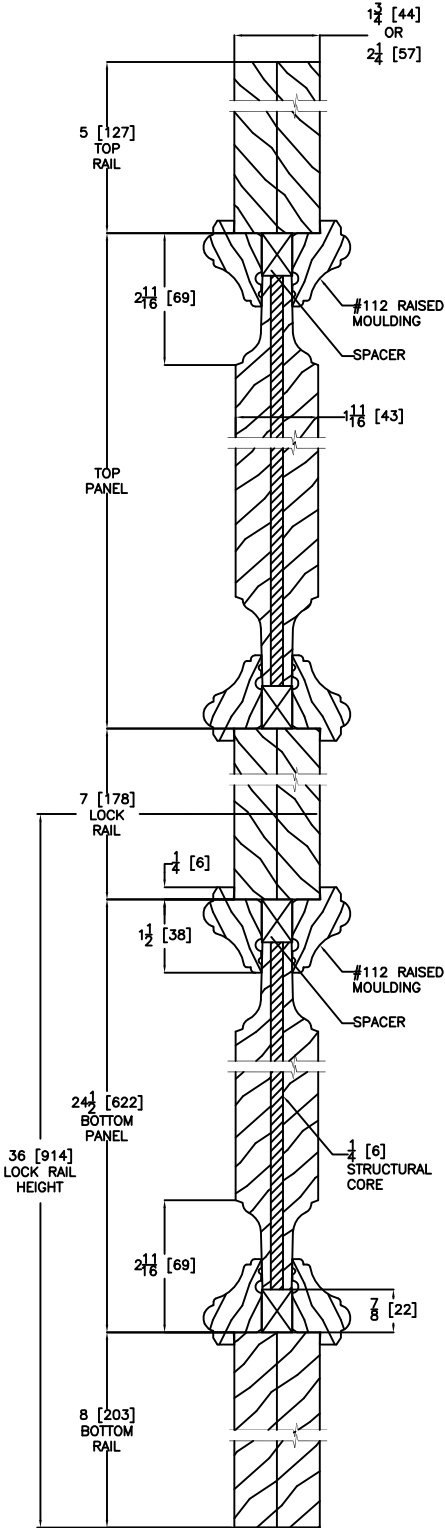

VERTICAL DOOR CROSS SECTION

### SEGMENT

Door Size  
 Daylight Opening

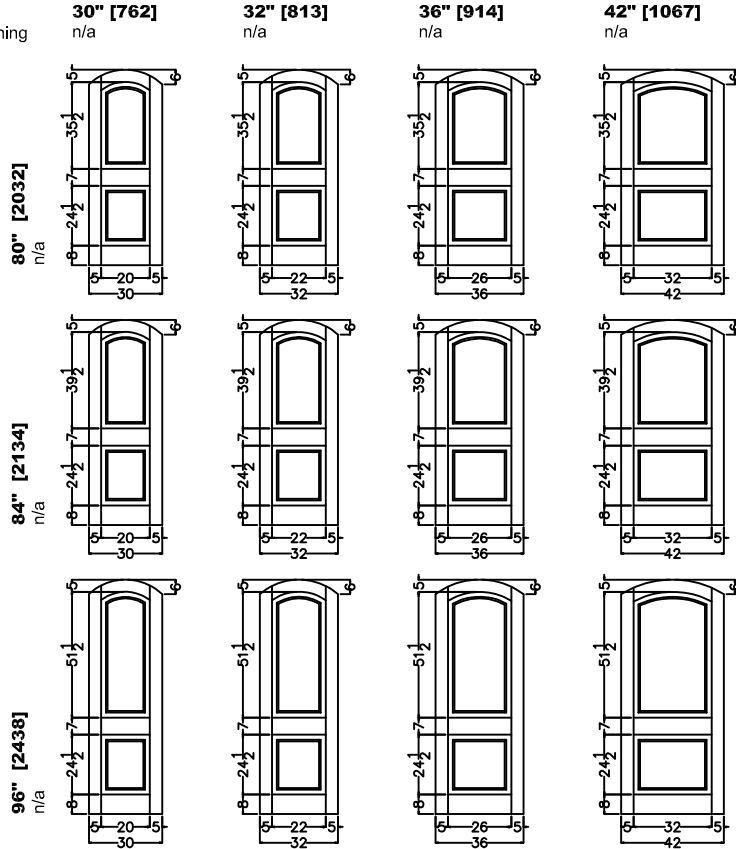

### HALF SEGMENT

Door Size  
 Daylight Opening

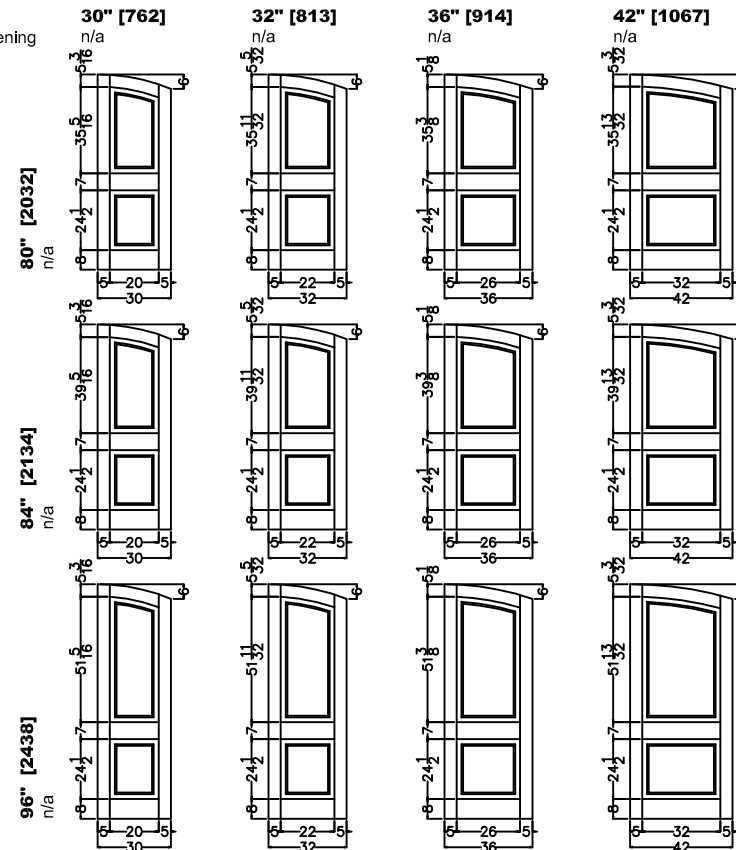

### ELEVATION NOTES

Door Size = Book Size Before Prefit  
 Daylight Opening (DLO) = Visible Glass  
 Values in brackets [ ] are millimeter conversions.

### DOOR CROSS-SECTION

Moulding Profile = Ovolo Sticking  
 Panel Profile = Double Hip  
 See 128 Cross Section sheet for more detail.

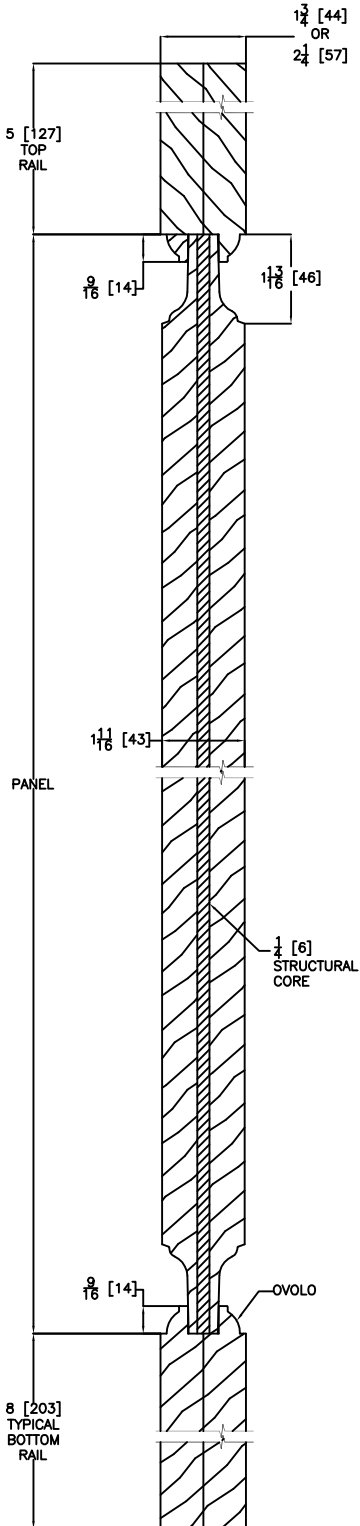

**Door Size**  
 Daylight Opening

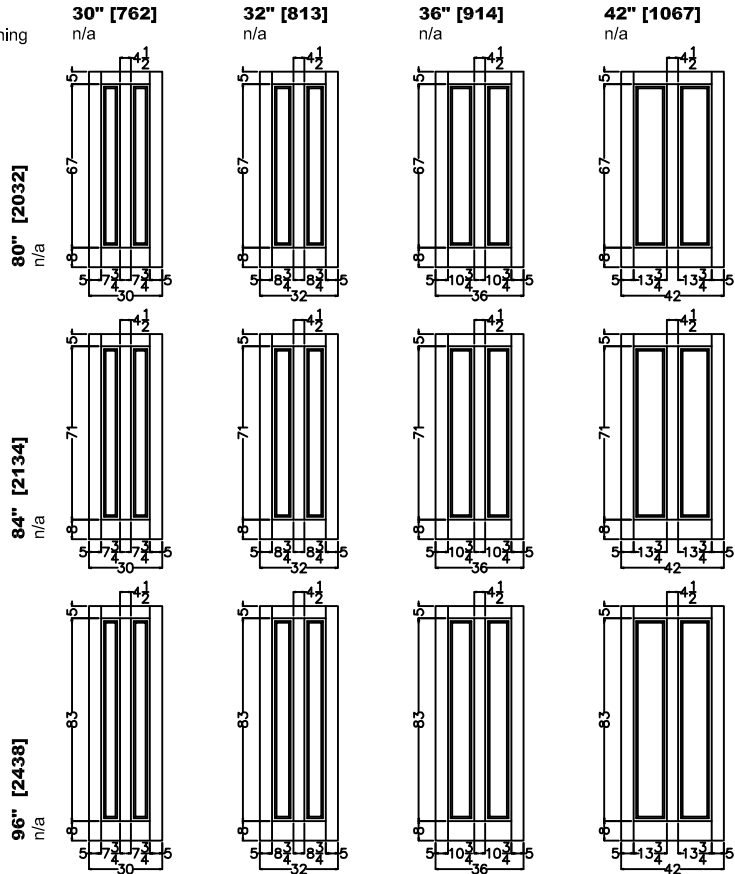

VERTICAL DOOR CROSS SECTION



### ELEVATION NOTES

Door Size = Book Size Before Prefit  
 Daylight Opening (DLO) = Visible Glass  
 Values in brackets [ ] are millimeter conversions.

### DOOR CROSS-SECTION

Moulding Profile = Ovolo Sticking  
 Panel Profile = Double Hip  
 See 128 Cross Section sheet for more detail.

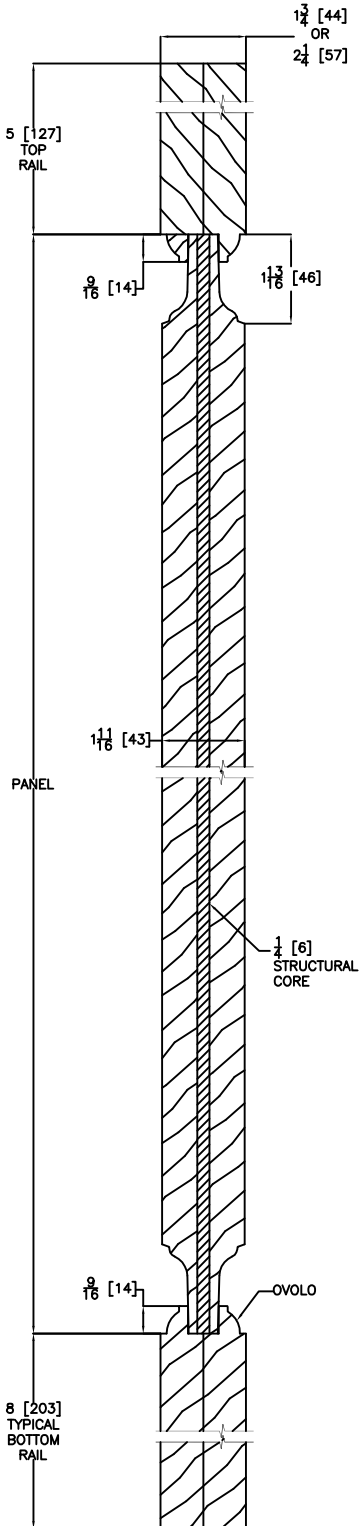

### RADIUS

Door Size  
 Daylight Opening

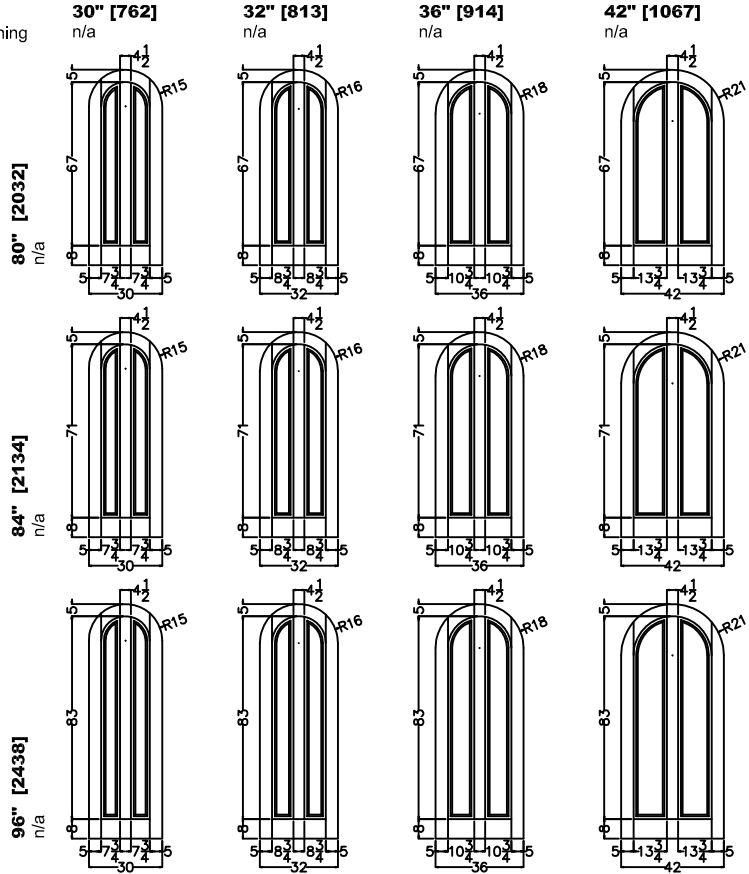

VERTICAL DOOR CROSS SECTION

### ELEVATION NOTES

Door Size = Book Size Before Prefit  
 Daylight Opening (DLO) = Visible Glass  
 Values in brackets [ ] are millimeter conversions.

### DOOR CROSS-SECTION

Moulding Profile = Ovolo Sticking  
 Panel Profile = Double Hip  
 See 128 Cross Section sheet for more detail.

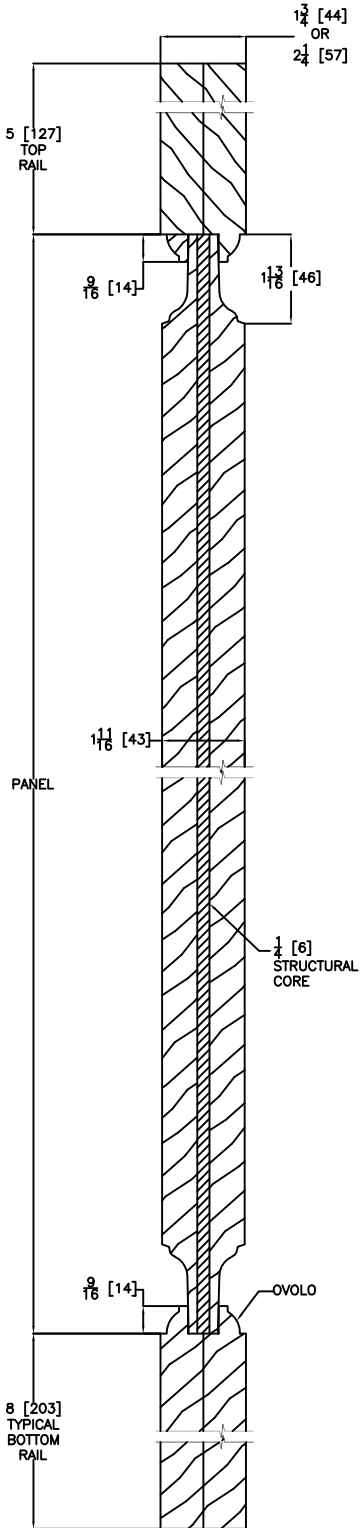

VERTICAL DOOR CROSS SECTION

### SEGMENT

Door Size  
 Daylight Opening

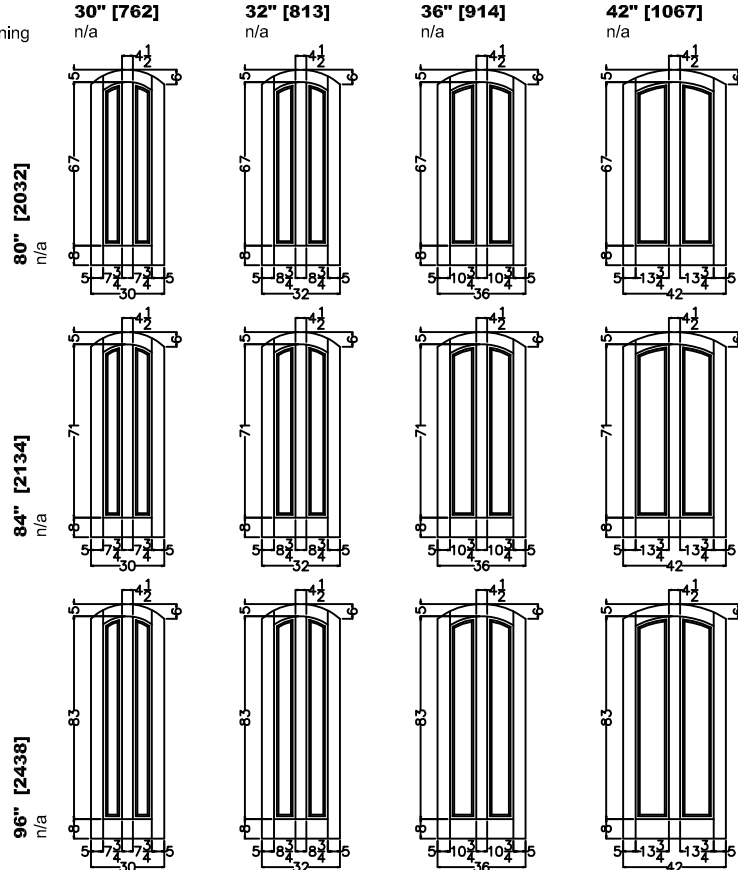

### HALF SEGMENT

Door Size  
 Daylight Opening

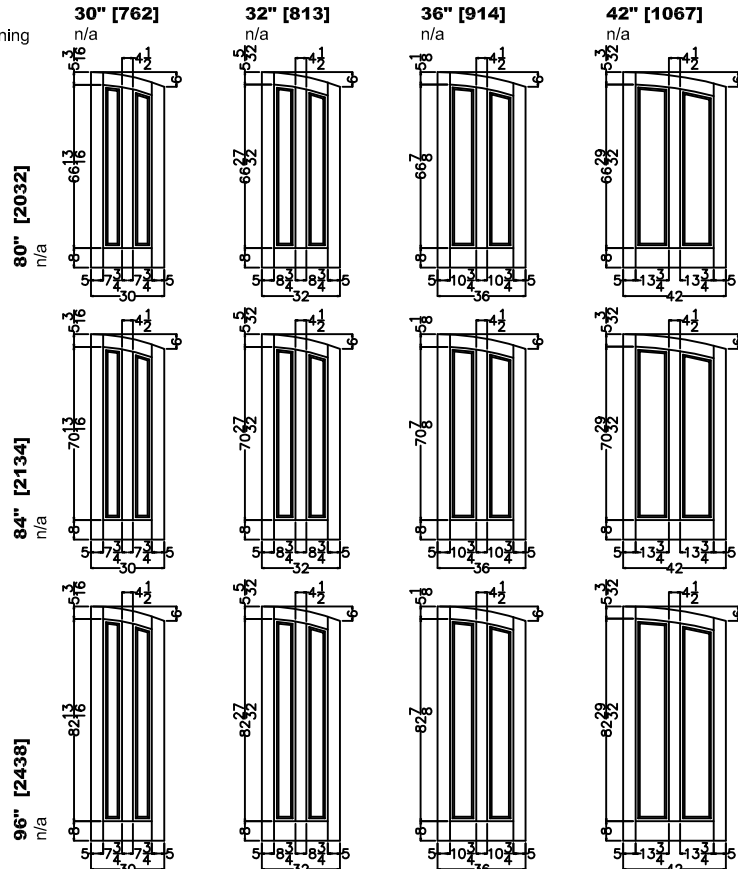

### ELEVATION NOTES

Door Size = Book Size Before Prefit  
Daylight Opening (DLO) = Visible Glass  
Values in brackets [ ] are millimeter conversions.  
(CARVING OPTIONAL)

### DOOR CROSS-SECTION

Moulding Profile = 112  
Panel Profile = Double Lip  
See 412 Cross Section sheet for more detail.

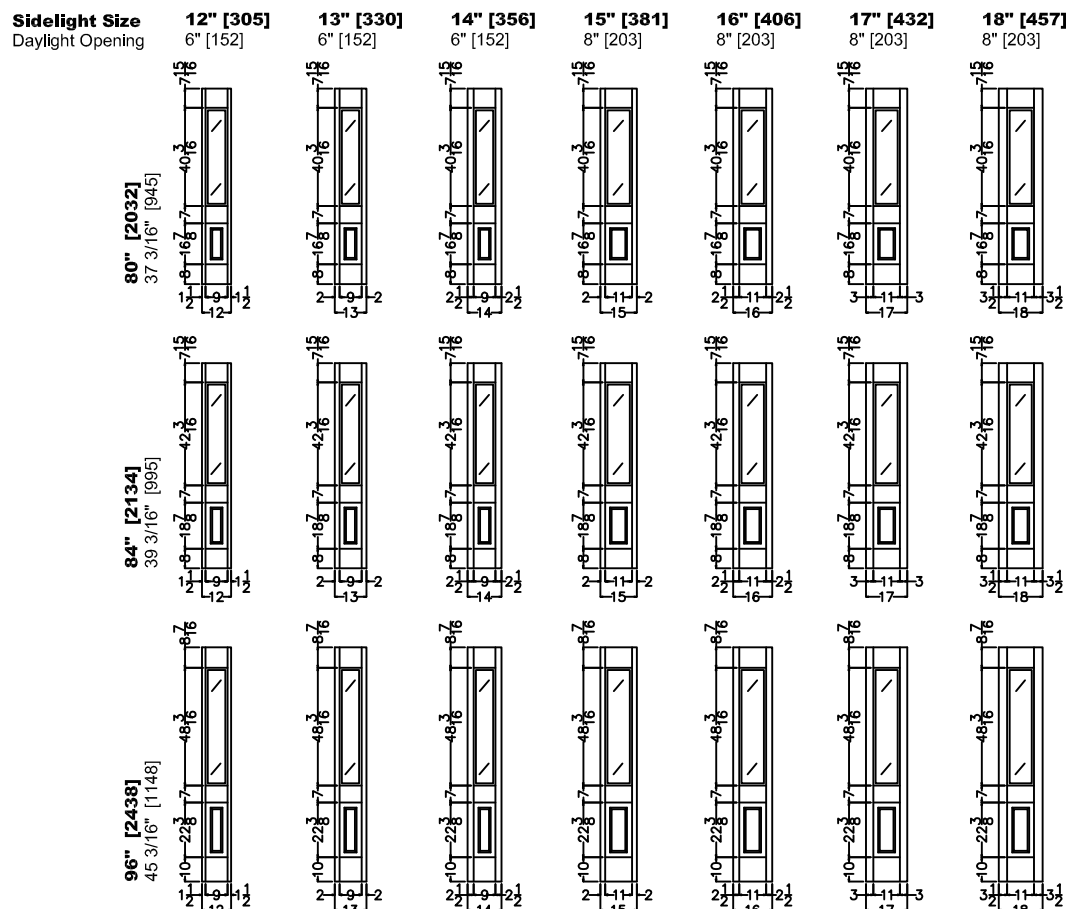
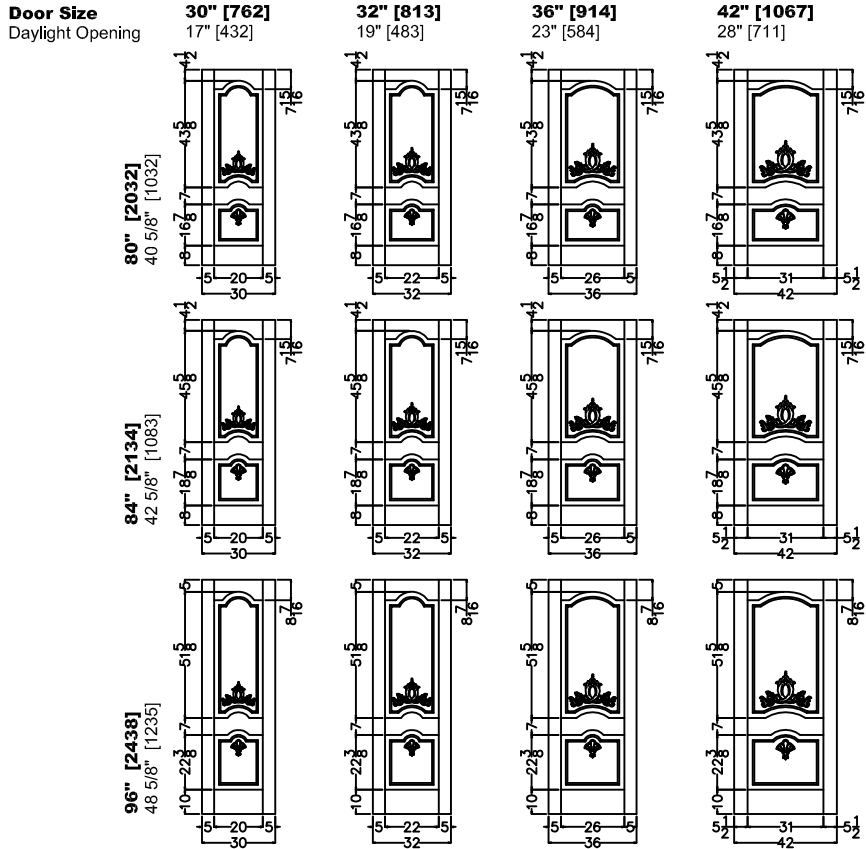
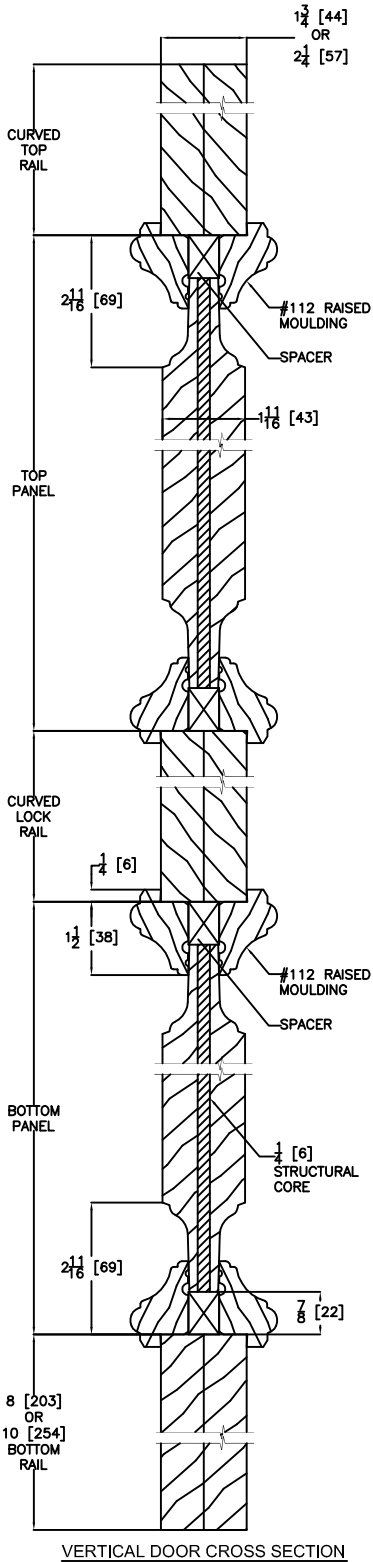

### ELEVATION NOTES

Door Size = Book Size Before Prefit  
 Daylight Opening (DLO) = Visible Glass  
 Values in brackets [ ] are millimeter conversions.  
 (CARVING OPTIONAL)

### DOOR CROSS-SECTION

Moulding Profile = 112  
 Panel Profile = Double Hip  
 See 412 Cross Section sheet for more detail.

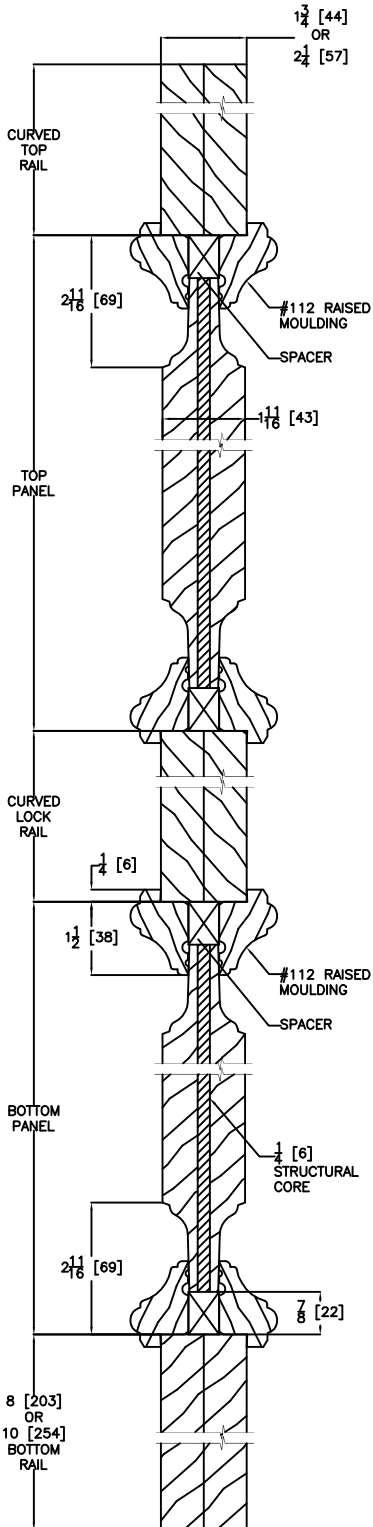

### RADIUS

**Door Size**  
 Daylight Opening

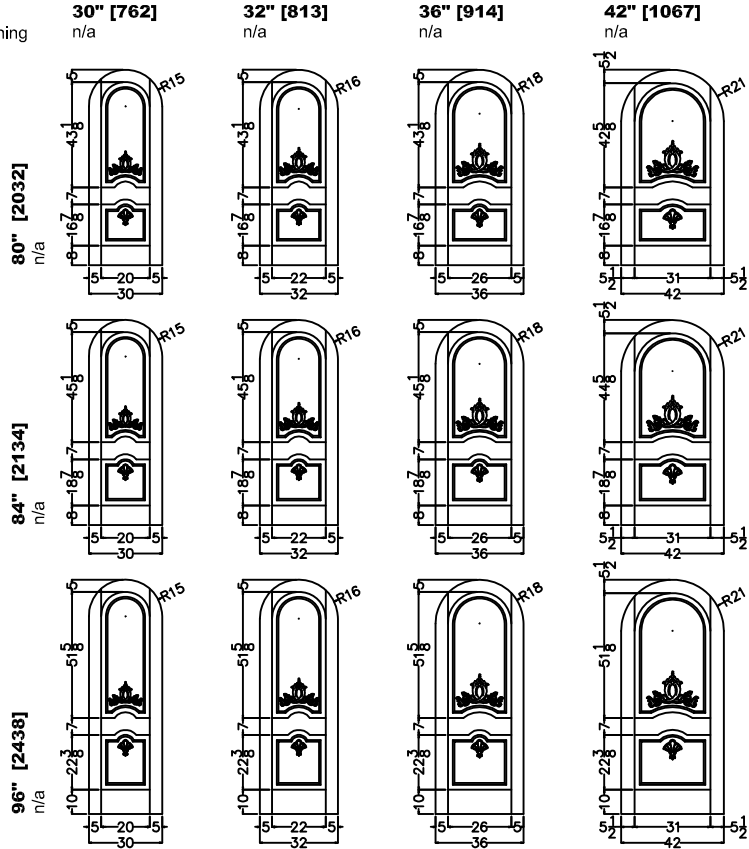

VERTICAL DOOR CROSS SECTION

### ELEVATION NOTES

Door Size = Book Size Before Prefit  
 Daylight Opening (DLO) = Visible Glass  
 Values in brackets [ ] are millimeter conversions.  
 (CARVING OPTIONAL)

### DOOR CROSS-SECTION

Moulding Profile = 112  
 Panel Profile = Double Hip  
 See 412 Cross Section sheet for more detail.

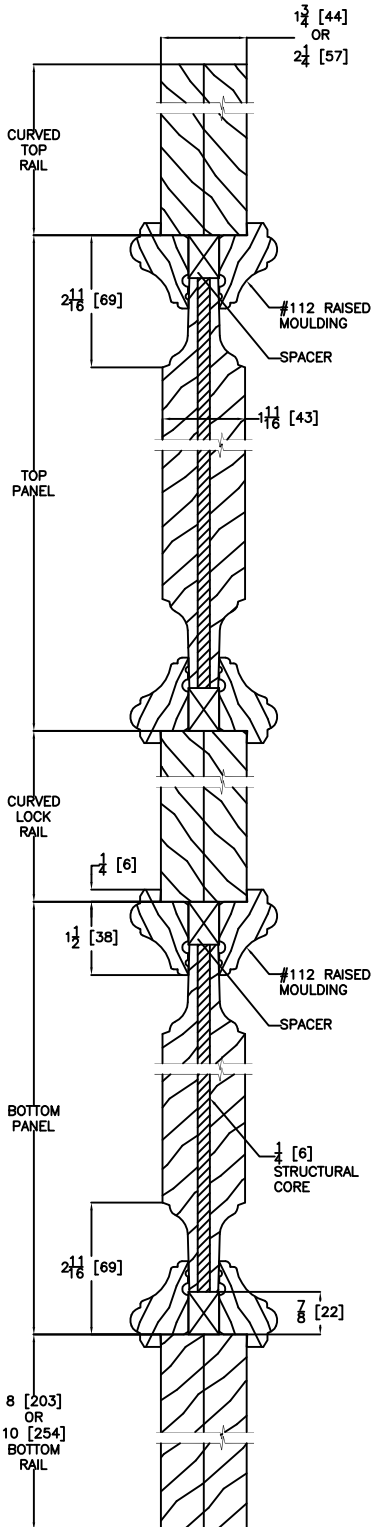

### SEGMENT

Door Size  
 Daylight Opening

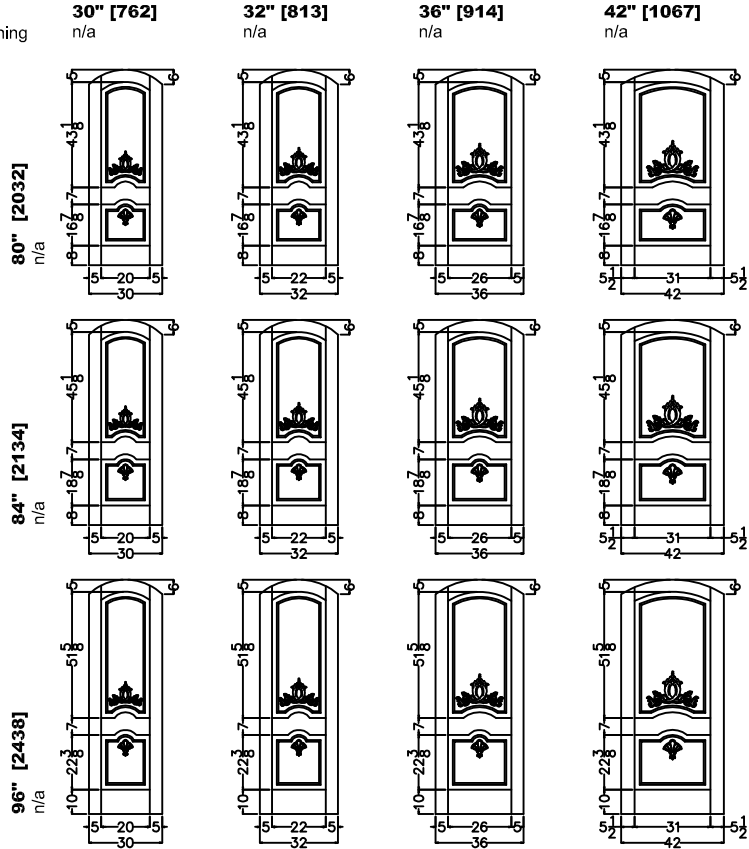

### HALF SEGMENT

Door Size  
 Daylight Opening

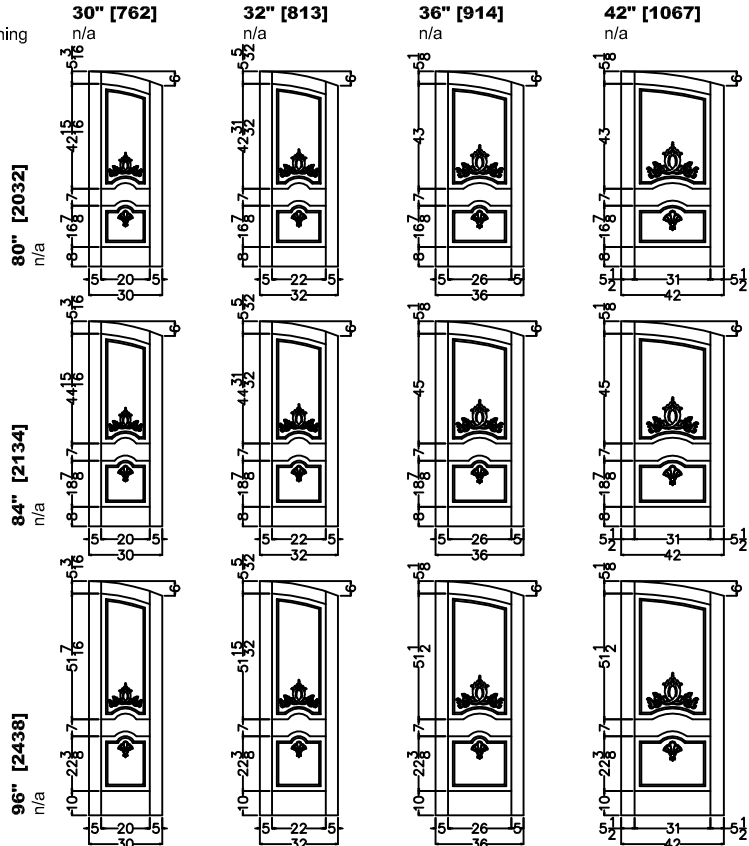

VERTICAL DOOR CROSS SECTION

### ELEVATION NOTES

Door Size = Book Size Before Prefit  
 Daylight Opening (DLO) = Visible Glass  
 Values in brackets [ ] are millimeter conversions.

### DOOR CROSS-SECTION

Moulding Profile = 112 / 850  
 Panel Profile = Convex Long / Raised Curved  
 See 902 Cross Section sheet for more detail.

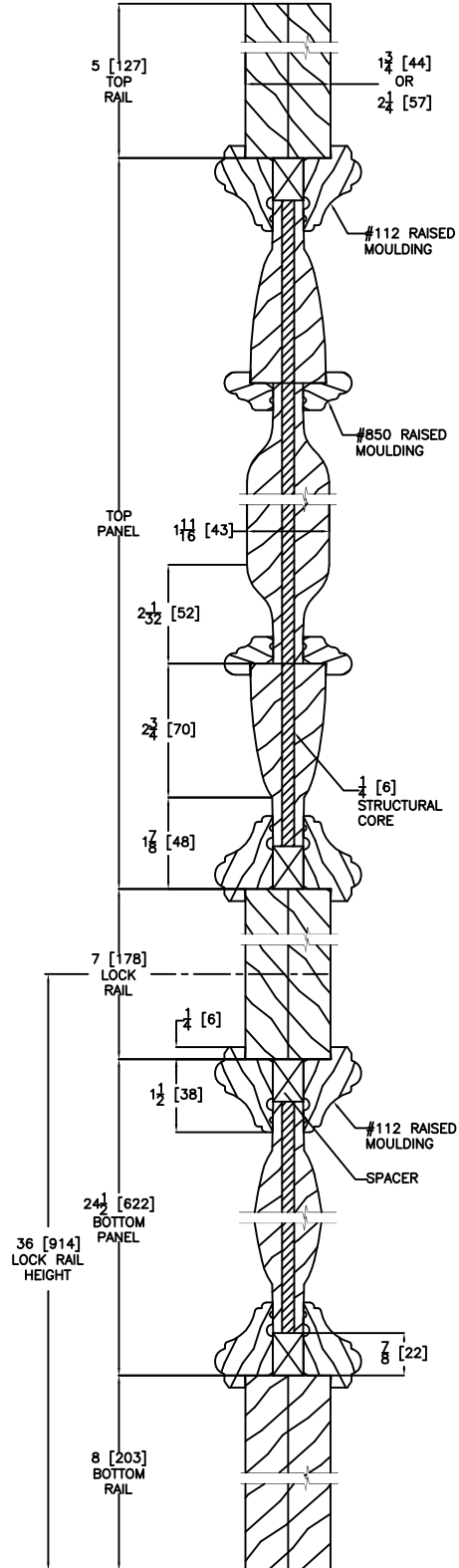

**Door Size**  
 Daylight Opening

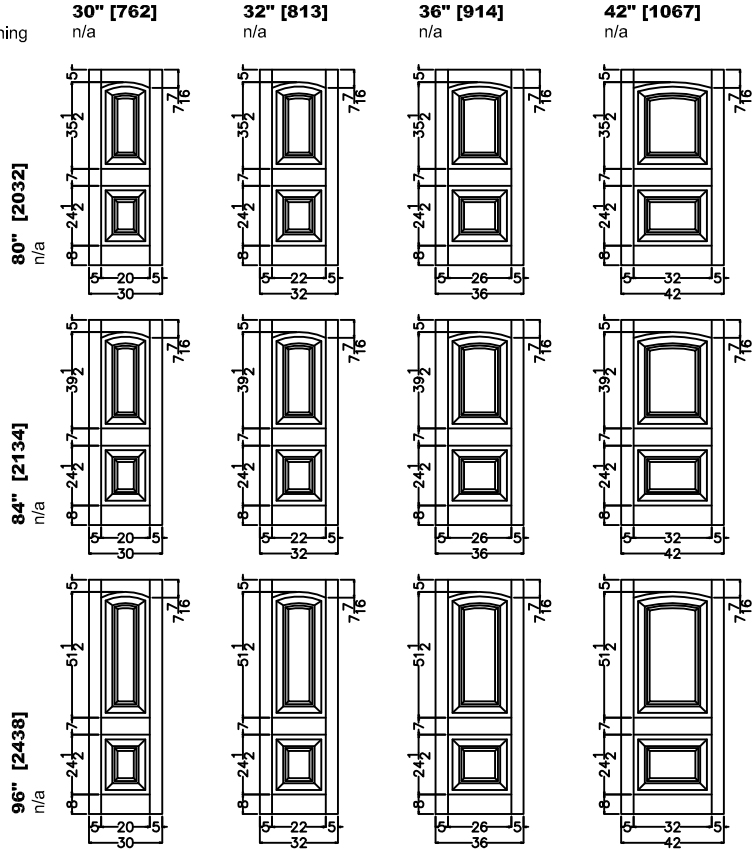

VERTICAL DOOR CROSS SECTION

### ELEVATION NOTES

Door Size = Book Size Before Prefit  
 Daylight Opening (DLO) = Visible Glass  
 Values in brackets [ ] are millimeter conversions.

### DOOR CROSS-SECTION

Moulding Profile = 112 / 850  
 Panel Profile = Convex Long / Raised Curved  
 See 902 Cross Section sheet for more detail.

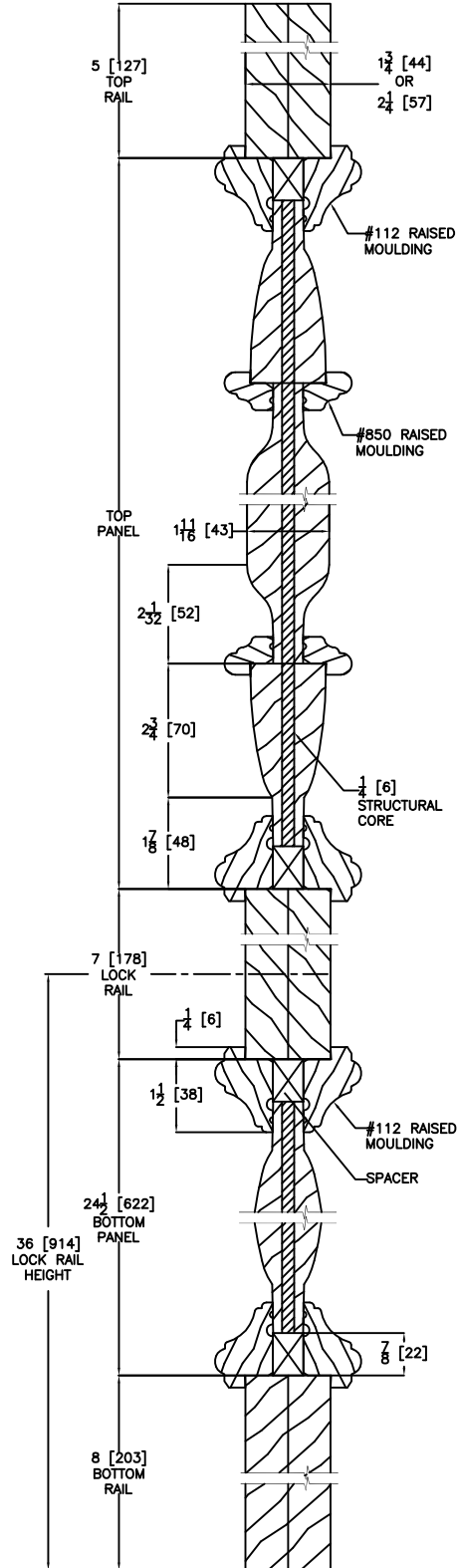

### RADIUS

Door Size  
 Daylight Opening

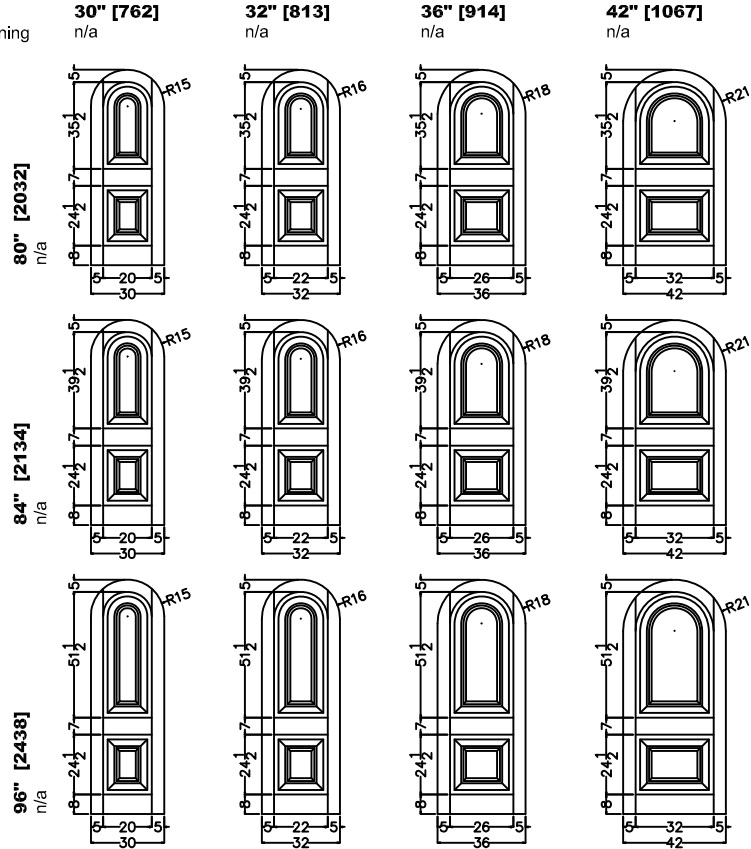

VERTICAL DOOR CROSS SECTION

### ELEVATION NOTES

Door Size = Book Size Before Prefit  
 Daylight Opening (DLO) = Visible Glass  
 Values in brackets [ ] are millimeter conversions.

### DOOR CROSS-SECTION

Moulding Profile = 112 / 850  
 Panel Profile = Convex Long / Raised Curved  
 See 902 Cross Section sheet for more detail.

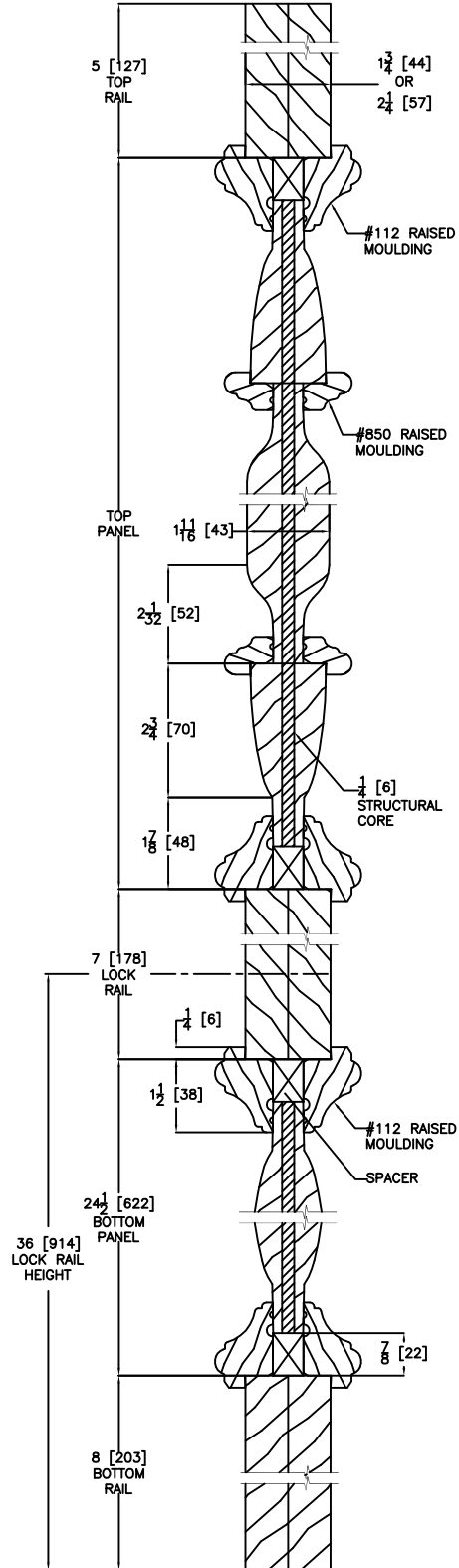

### SEGMENT

Door Size  
 Daylight Opening

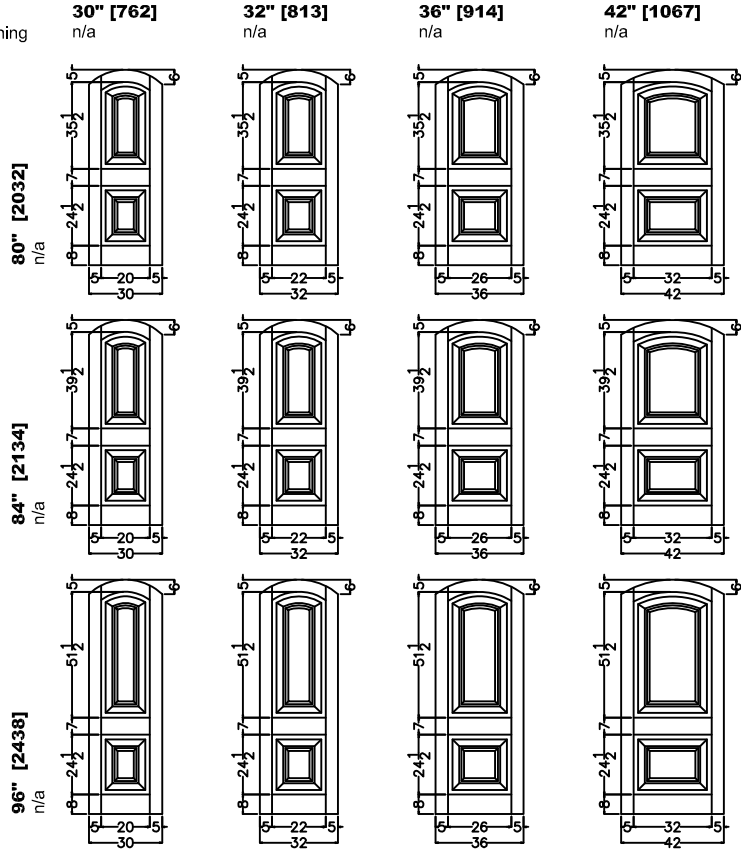

### HALF SEGMENT

Door Size  
 Daylight Opening

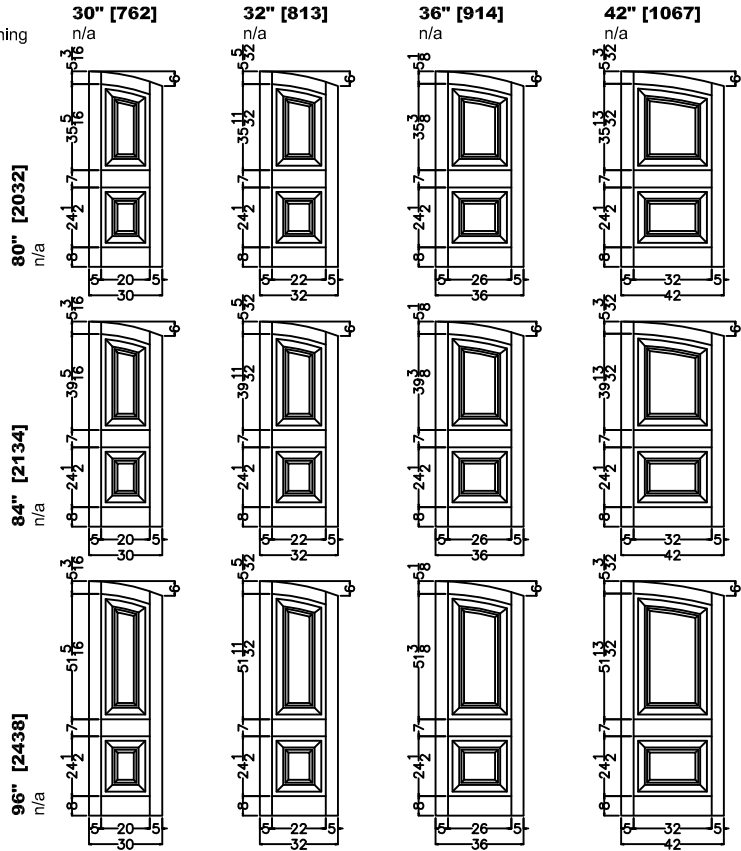

VERTICAL DOOR CROSS SECTION



### ELEVATION NOTES

Door Size = Book Size Before Prefit  
 Daylight Opening (DLO) = Visible Glass  
 Values in brackets [ ] are millimeter conversions.

### DOOR CROSS-SECTION

Moulding Profile = 112 / Ovolo  
 Panel Profile = Double Hip / Flat  
 See 922 Cross Section sheet for more detail.

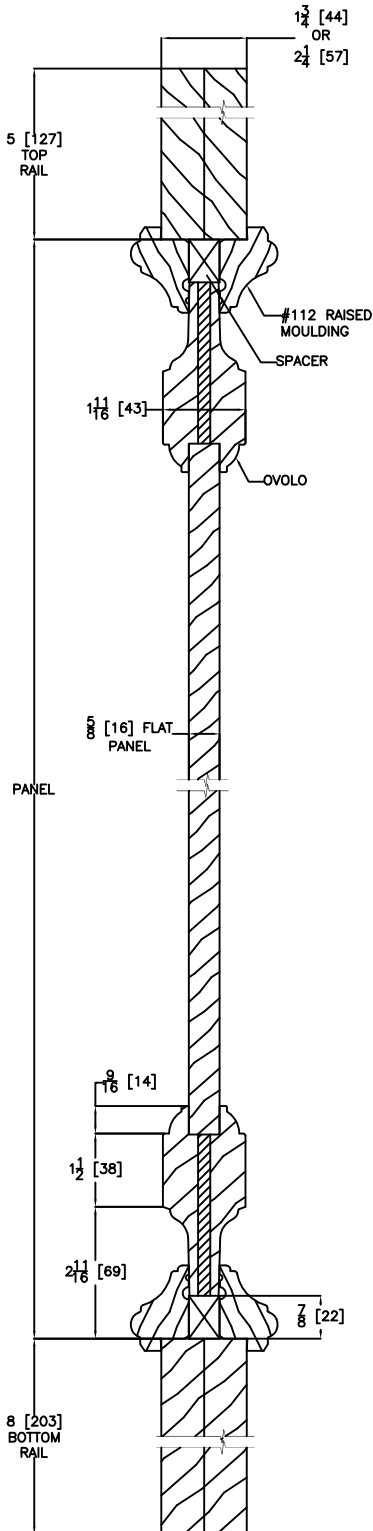

**Door Size**  
 Daylight Opening

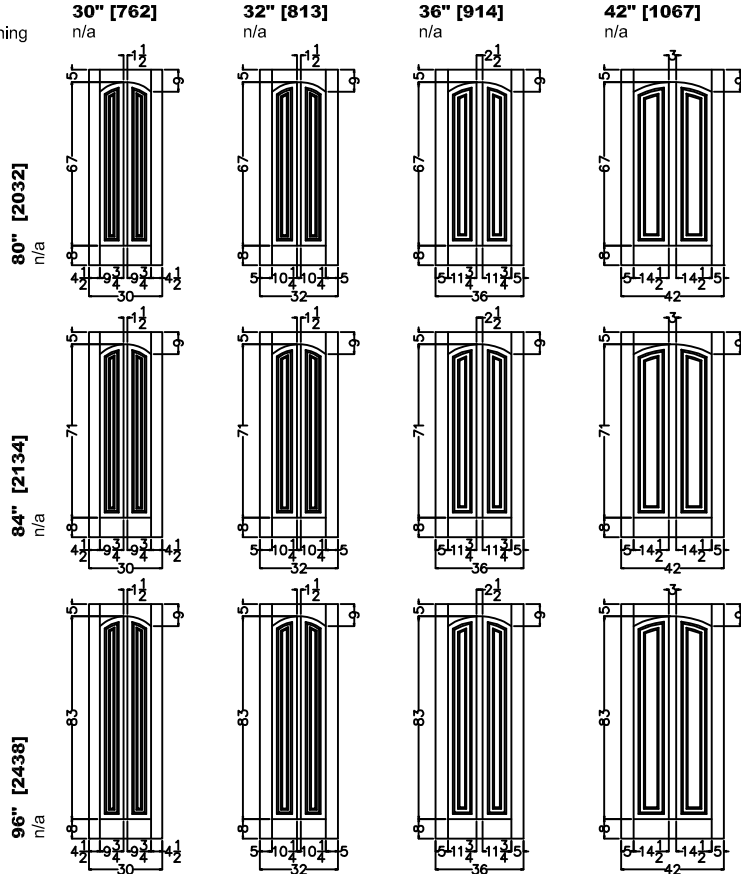

VERTICAL DOOR CROSS SECTION

### ELEVATION NOTES

Door Size = Book Size Before Prefit  
 Daylight Opening (DLO) = Visible Glass  
 Values in brackets [ ] are millimeter conversions.

### DOOR CROSS-SECTION

Moulding Profile = 112 / Ovolo  
 Panel Profile = Double Hip / Flat  
 See 922 Cross Section sheet for more detail.

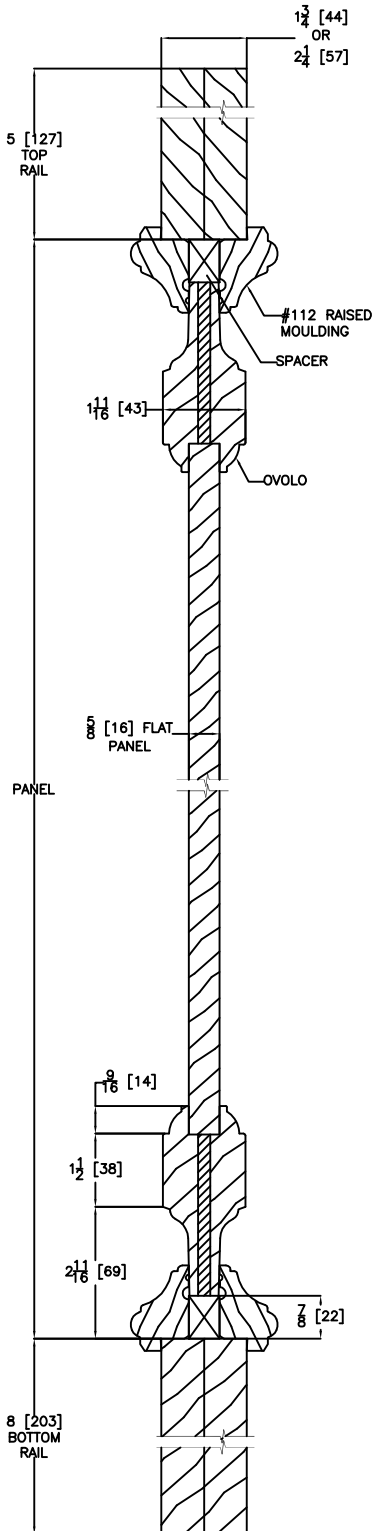

### RADIUS

**Door Size**  
 Daylight Opening

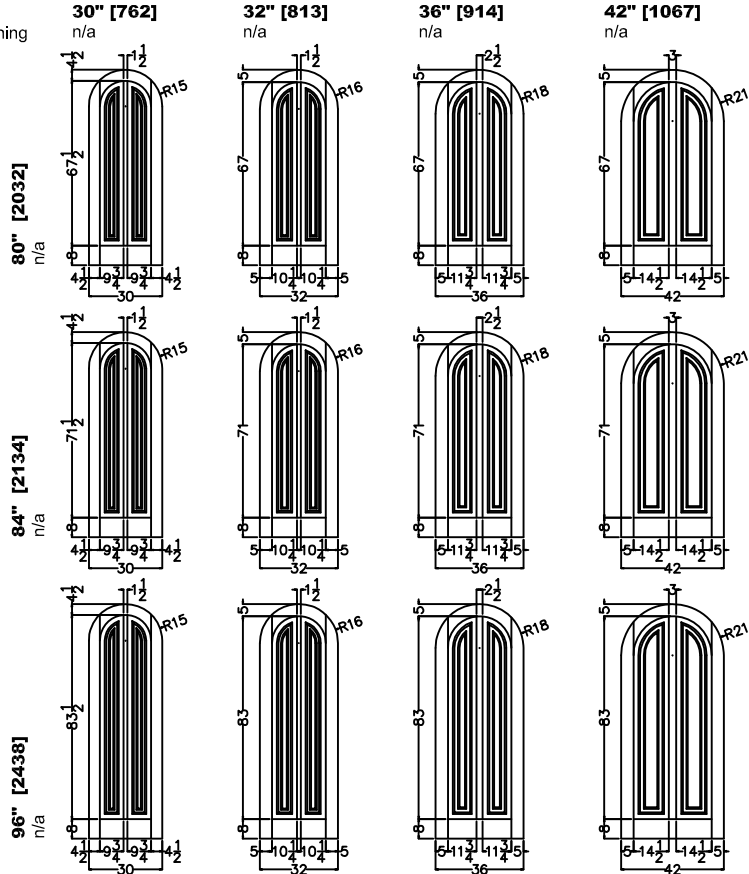

VERTICAL DOOR CROSS SECTION

### ELEVATION NOTES

Door Size = Book Size Before Prefit  
 Daylight Opening (DLO) = Visible Glass  
 Values in brackets [ ] are millimeter conversions.

### DOOR CROSS-SECTION

Moulding Profile = 112 / Ovolo  
 Panel Profile = Double Hip / Flat  
 See 922 Cross Section sheet for more detail.

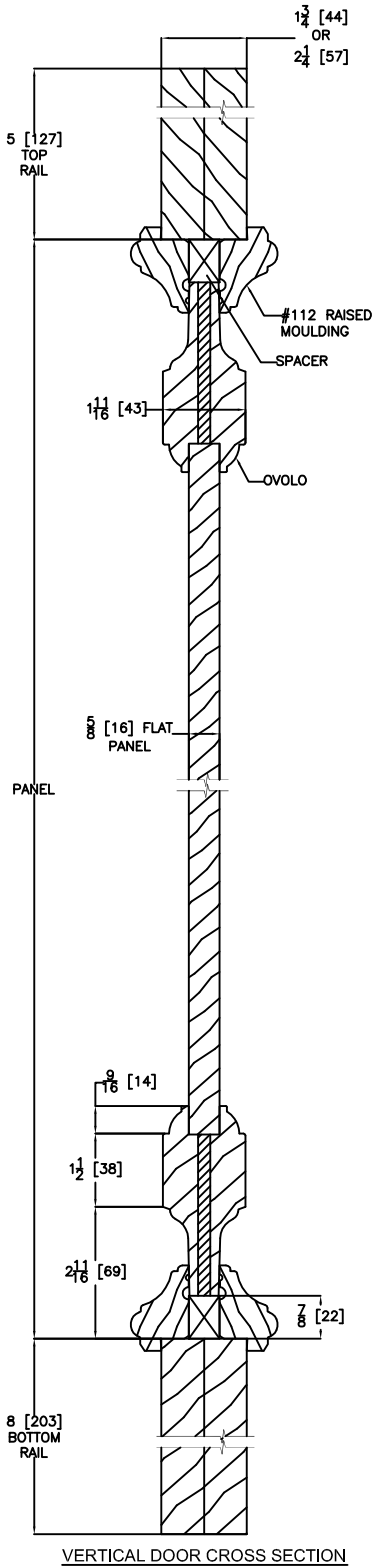

### SEGMENT

Door Size  
 Daylight Opening

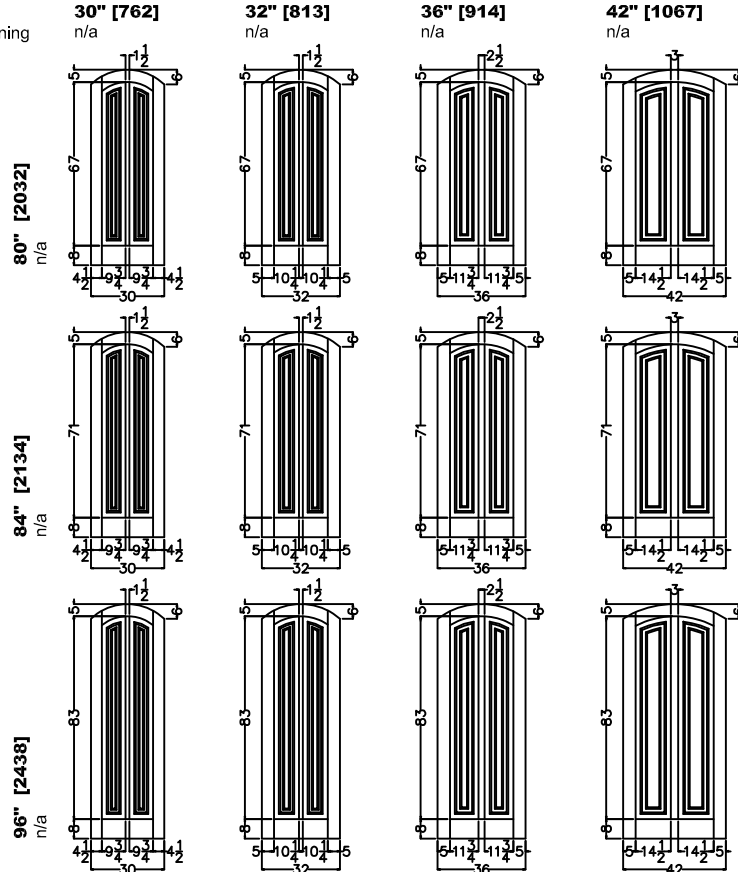

### HALF SEGMENT

Door Size  
 Daylight Opening

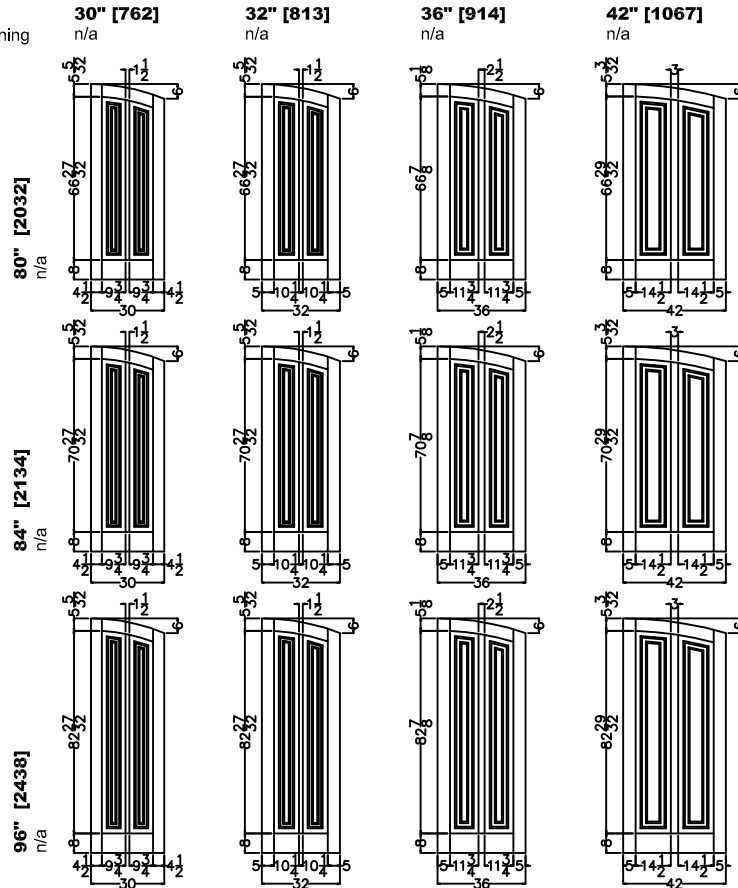

### ELEVATION NOTES

Door Size = Book Size Before Prefit  
Daylight Opening (DLO) = Visible Glass  
Values in brackets [ ] are millimeter conversions.

### DOOR CROSS-SECTION

Moulding Profile = 1200  
Panel Profile = Convex Long  
See 1202 Cross Section sheet for more detail.

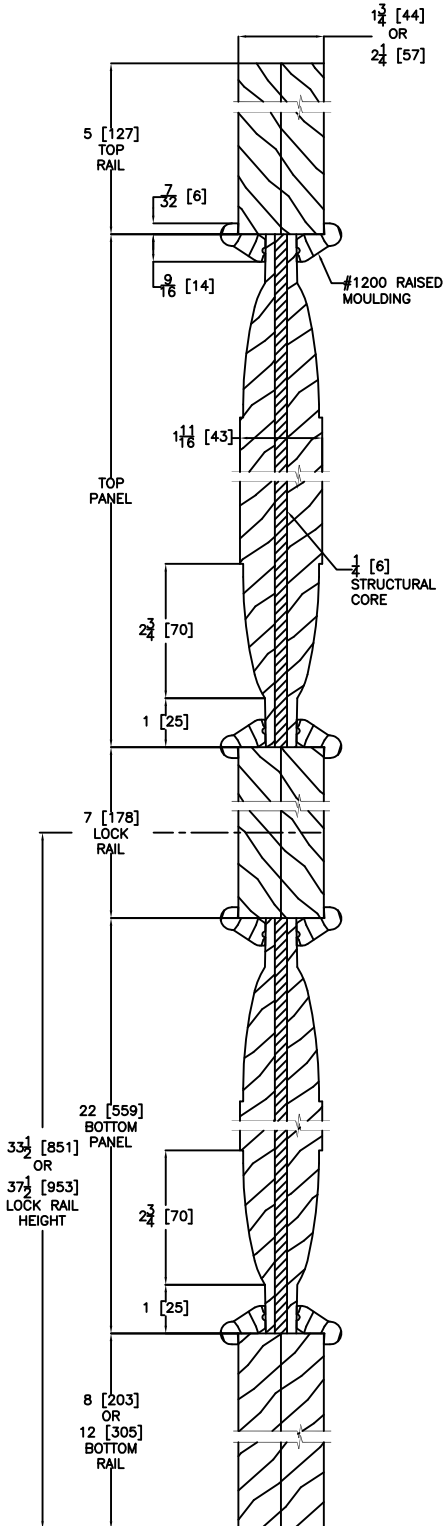

VERTICAL DOOR CROSS SECTION

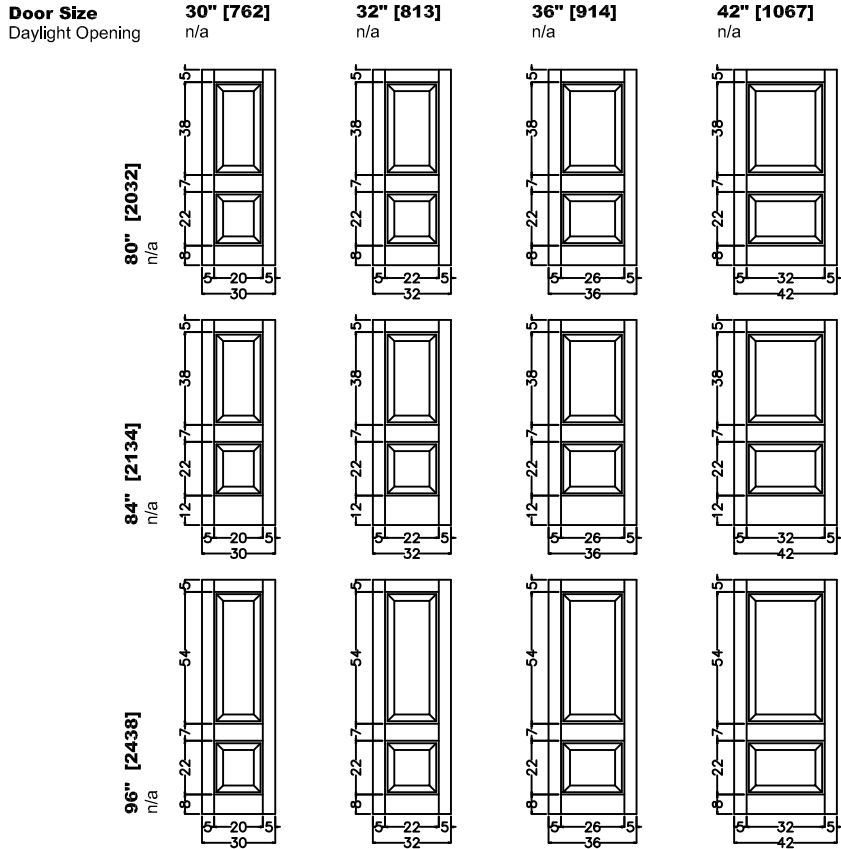

### 1.75" CLAVOS & STRAP PLACEMENT (Hardware Optional/Custom Placement Available)

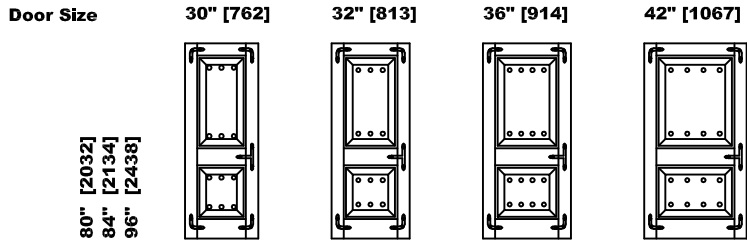

1.75" ROUND CLAVOS ○  
OR  
1.75" DIAMOND CLAVOS ◇  
(Quantity & Placement Alike)

### 1" CLAVOS & STRAP PLACEMENT (Hardware Optional/Custom Placement Available)

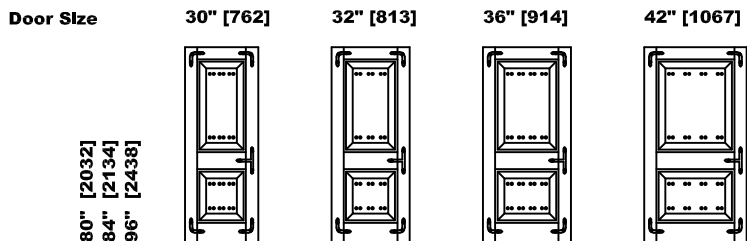

1" ROUND CLAVOS ○ ○  
OR  
1" DIAMOND CLAVOS ◇ ◇  
(Quantity & Placement Alike)

### ELEVATION NOTES

Door Size = Book Size Before Prefit  
 Daylight Opening (DLO) = Visible Glass  
 Values in brackets [ ] are millimeter conversions.

### DOOR CROSS-SECTION

Moulding Profile = 1200  
 Panel Profile = Convex Long  
 See 1202 Cross Section sheet for more detail.

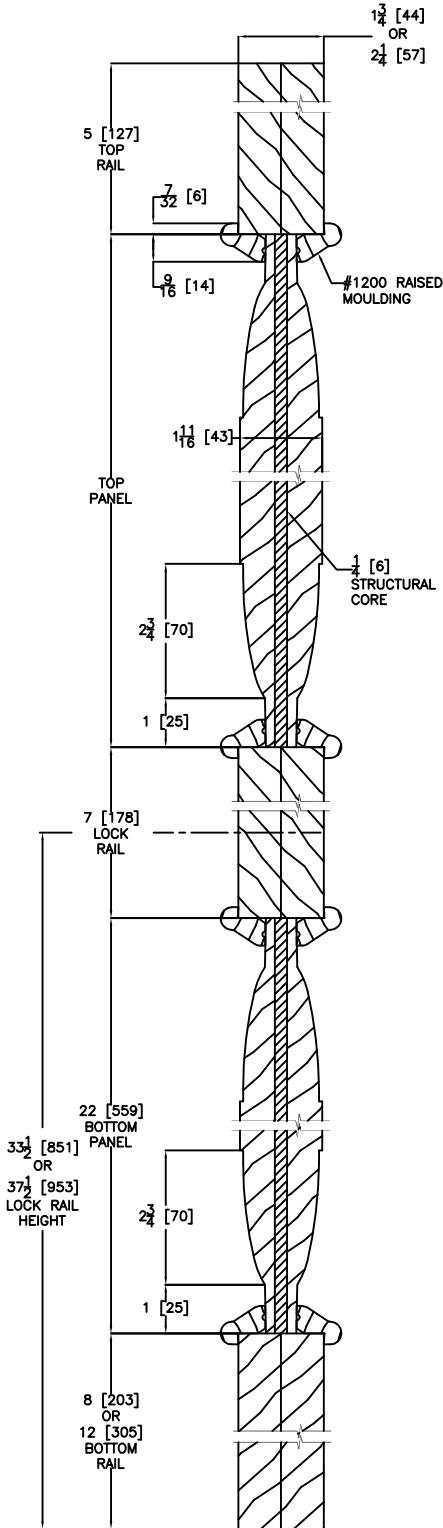

VERTICAL DOOR CROSS SECTION

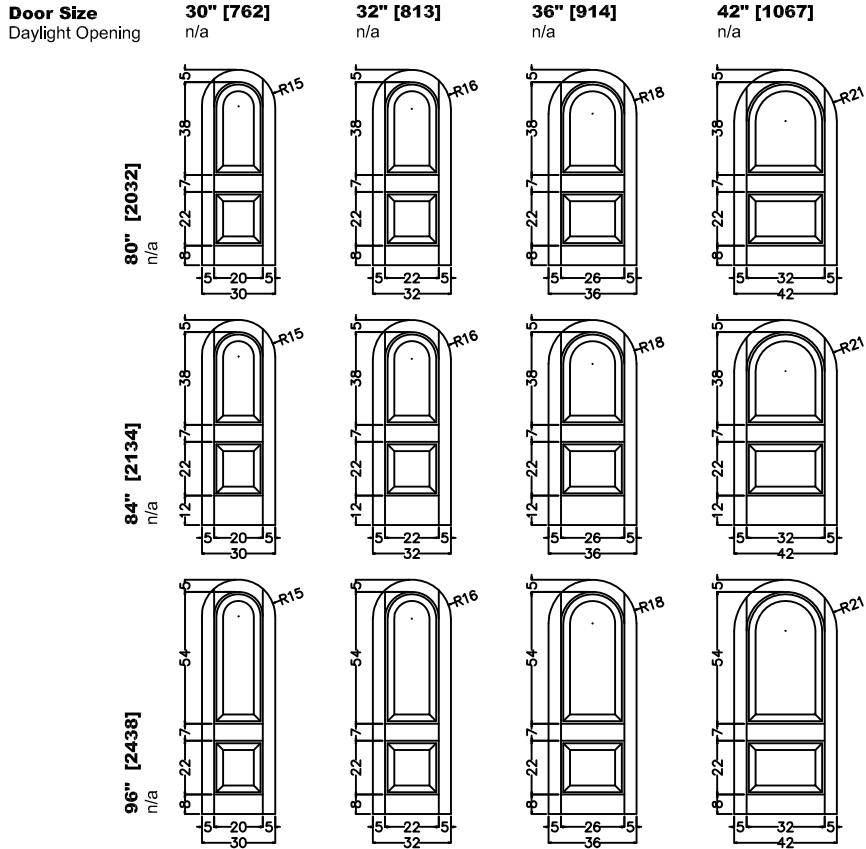

### 1.75" CLAVOS & STRAP PLACEMENT (Hardware Optional/Custom Placement Available)

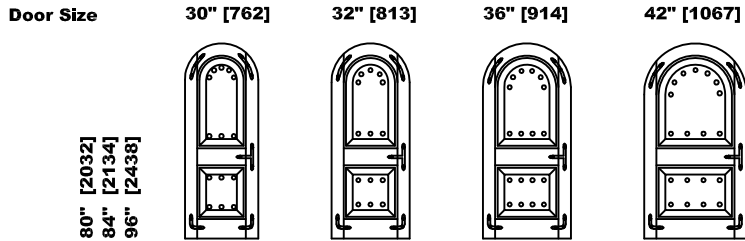

1.75" ROUND CLAVOS ○  
 OR  
 1.75" DIAMOND CLAVOS ◇  
 (Quantity & Placement Alike)

### 1" CLAVOS & STRAP PLACEMENT (Hardware Optional/Custom Placement Available)

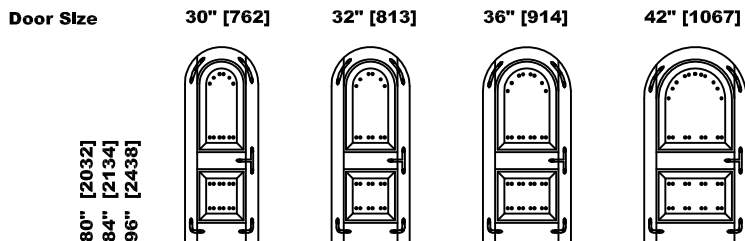

1" ROUND CLAVOS ○ ○  
 OR  
 1" DIAMOND CLAVOS ◇ ◇  
 (Quantity & Placement Alike)

### ELEVATION NOTES

Door Size = Book Size Before Prefit  
 Daylight Opening (DLO) = Visible Glass  
 Values in brackets [ ] are millimeter conversions.

### DOOR CROSS-SECTION

Moulding Profile = 1200  
 Panel Profile = Convex Long  
 See 1202 Cross Section sheet for more detail.

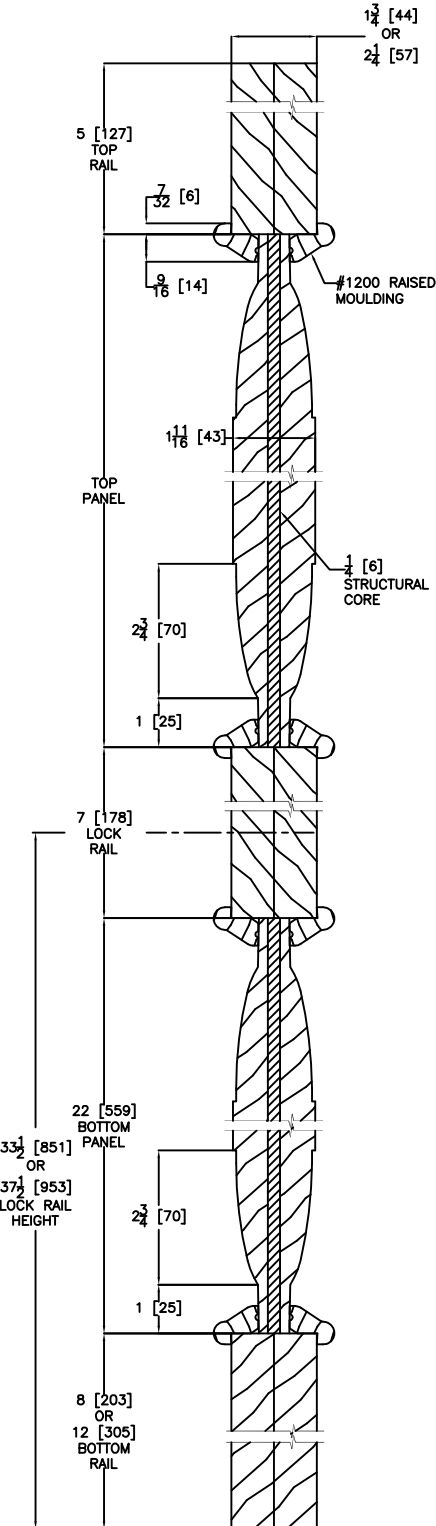

VERTICAL DOOR CROSS SECTION

**Door Size**  
 Daylight Opening

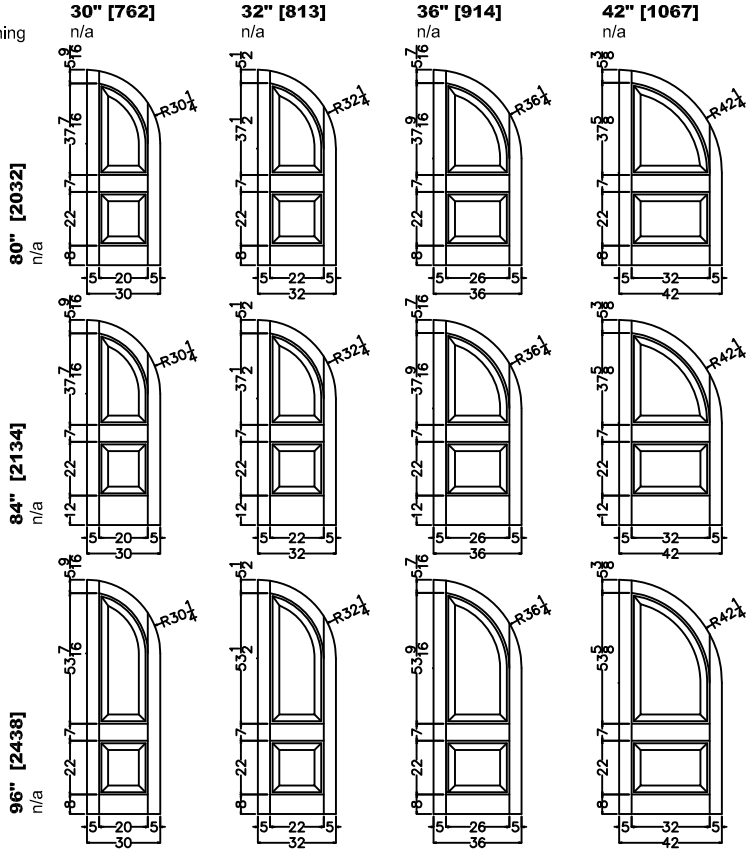

### 1.75" CLAVOS & STRAP PLACEMENT (Hardware Optional/Custom Placement Available)

**Door Size**

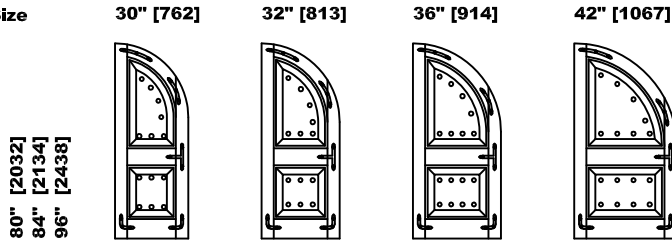

1.75" ROUND CLAVOS ○  
 OR  
 1.75" DIAMOND CLAVOS ◇  
 (Quantity & Placement Alike)

### 1" CLAVOS & STRAP PLACEMENT (Hardware Optional/Custom Placement Available)

**Door Size**

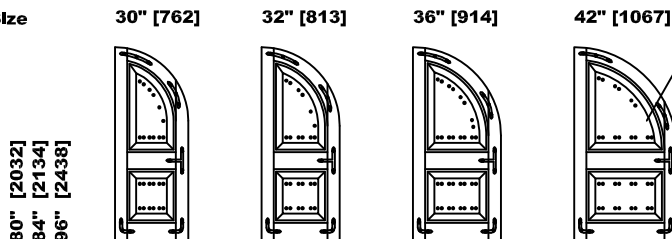

ADD 2 CLAVOS FOR 96" DOOR  
 1" ROUND CLAVOS ○ ○  
 OR  
 1" DIAMOND CLAVOS ◇ ◇  
 (Quantity & Placement Alike)

### ELEVATION NOTES

Door Size = Book Size Before Prefit  
 Daylight Opening (DLO) = Visible Glass  
 Values in brackets [ ] are millimeter conversions.

### DOOR CROSS-SECTION

Moulding Profile = 1200  
 Panel Profile = Convex Long  
 See 1202 Cross Section sheet for more detail.

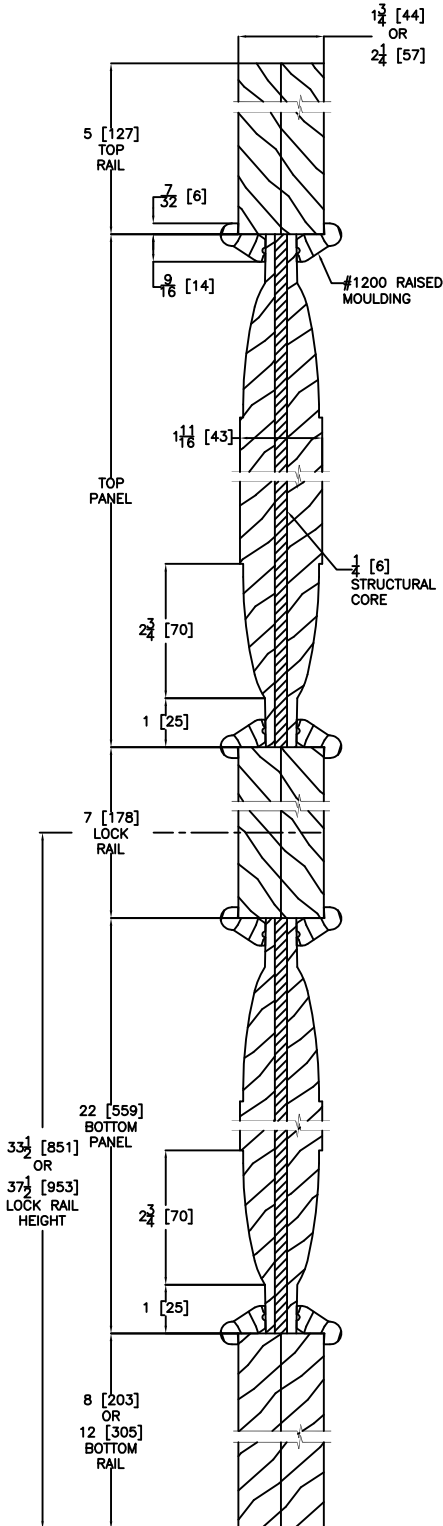

VERTICAL DOOR CROSS SECTION

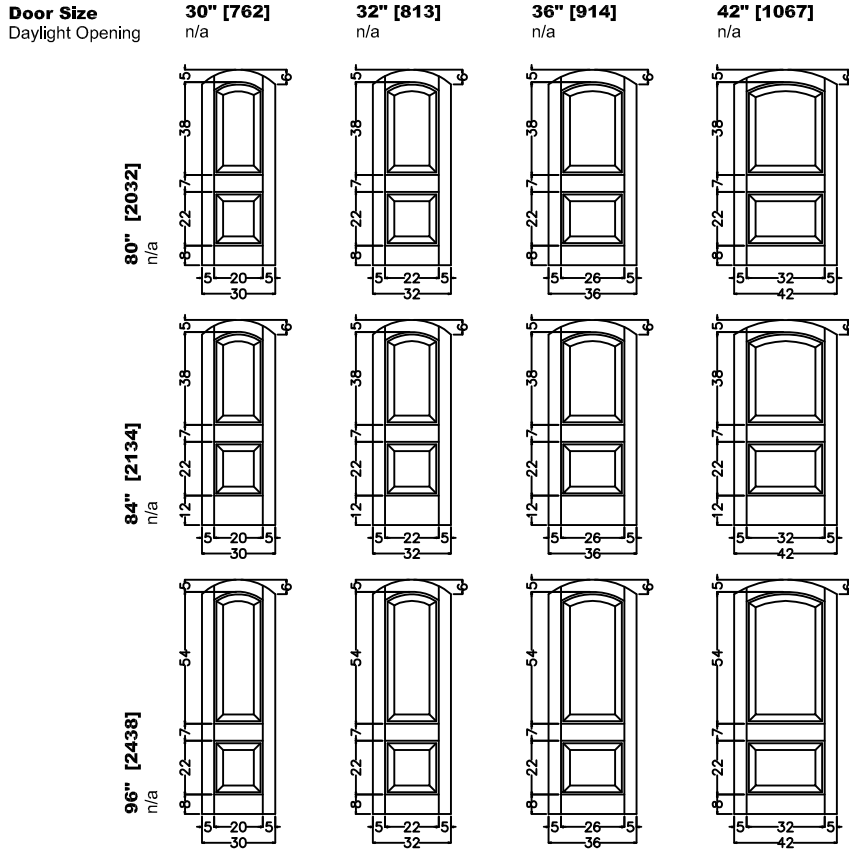

### 1.75" CLAVOS & STRAP PLACEMENT (Hardware Optional/Custom Placement Available)

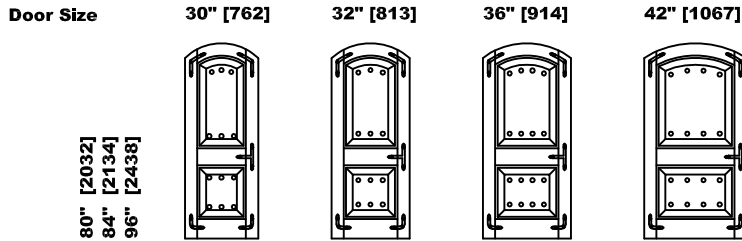

1.75" ROUND CLAVOS ○  
 OR  
 1.75" DIAMOND CLAVOS ◇  
 (Quantity & Placement Alike)

### 1" CLAVOS & STRAP PLACEMENT (Hardware Optional/Custom Placement Available)

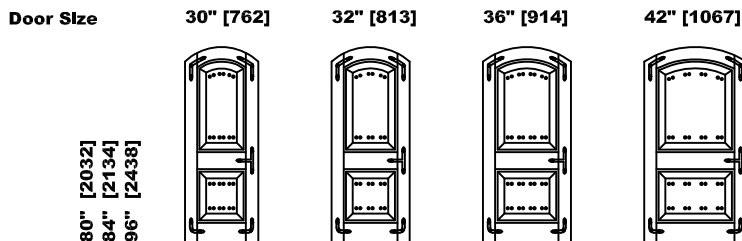

1" ROUND CLAVOS ○ ○  
 OR  
 1" DIAMOND CLAVOS ◇ ◇  
 (Quantity & Placement Alike)

### ELEVATION NOTES

Door Size = Book Size Before Prefit  
 Daylight Opening (DLO) = Visible Glass  
 Values in brackets [ ] are millimeter conversions.

### DOOR CROSS-SECTION

Moulding Profile = 1200  
 Panel Profile = Convex Long  
 See 1202 Cross Section sheet for more detail.

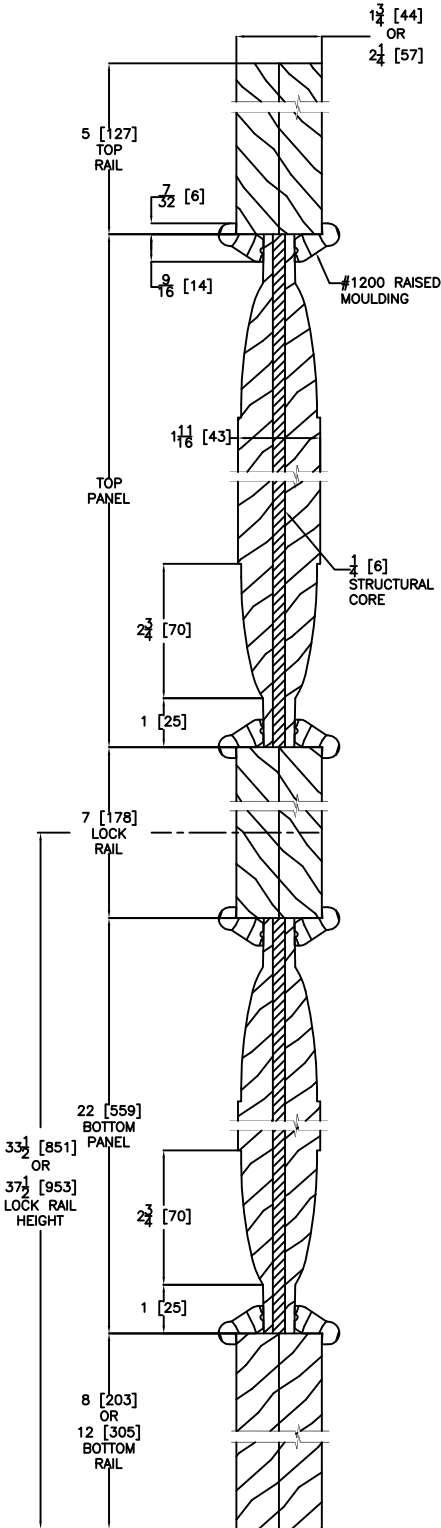

VERTICAL DOOR CROSS SECTION

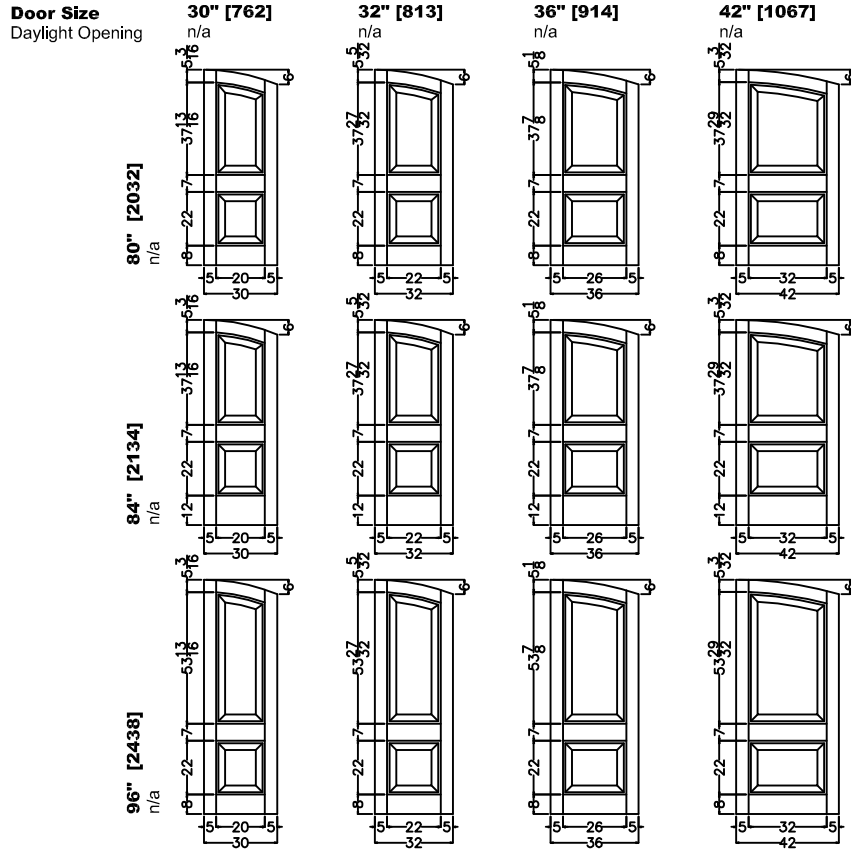

### 1.75" CLAVOS & STRAP PLACEMENT (Hardware Optional/Custom Placement Available)

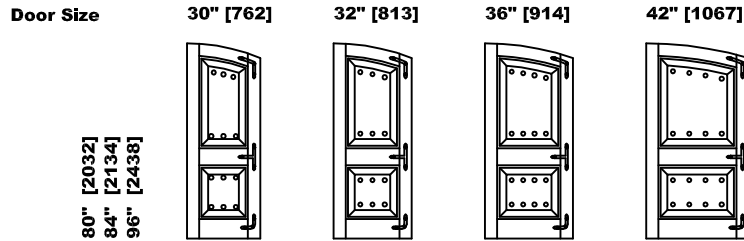

1.75" ROUND CLAVOS ○  
 OR  
 1.75" DIAMOND CLAVOS ◇  
 (Quantity & Placement Alike)

### 1" CLAVOS & STRAP PLACEMENT (Hardware Optional/Custom Placement Available)

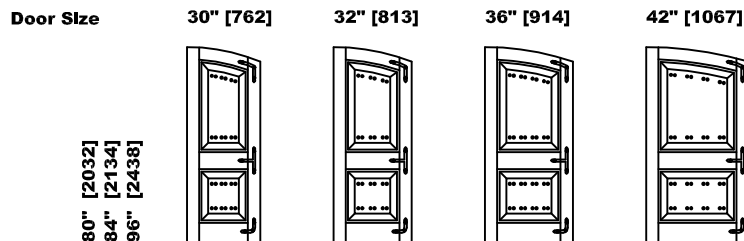

1" ROUND CLAVOS ○ ○  
 OR  
 1" DIAMOND CLAVOS ◇ ◇  
 (Quantity & Placement Alike)



### ELEVATION NOTES

Door Size = Book Size Before Prefit  
 Daylight Opening (DLO) = Visible Glass  
 Values in brackets [ ] are millimeter conversions.

### DOOR CROSS-SECTION

Moulding Profile = 1200  
 Panel Profile = Convex Long  
 See 1222 Cross Section sheet for more detail.

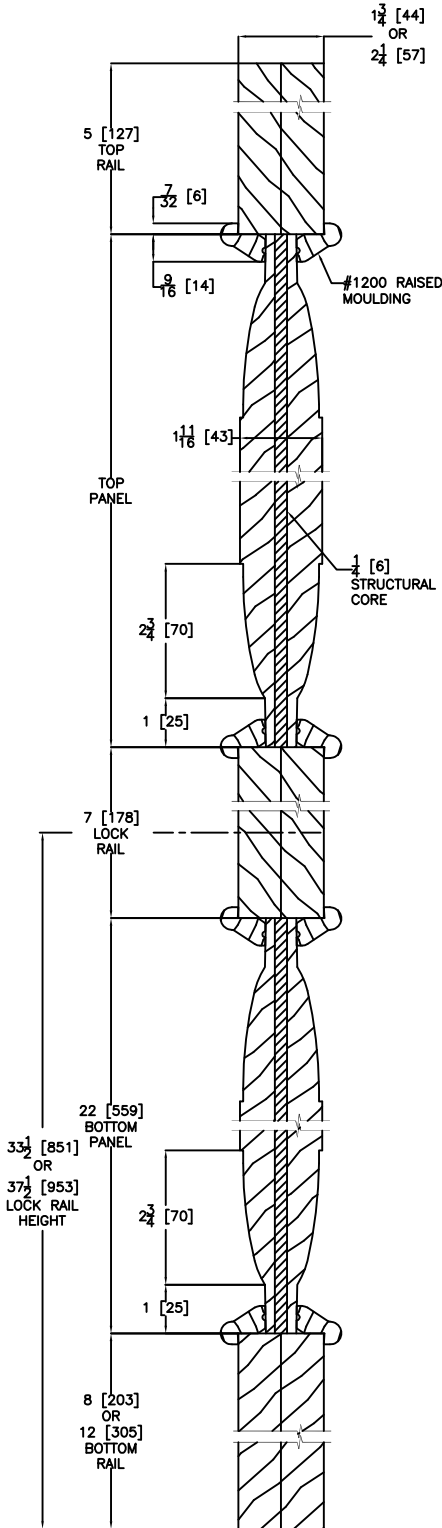

VERTICAL DOOR CROSS SECTION

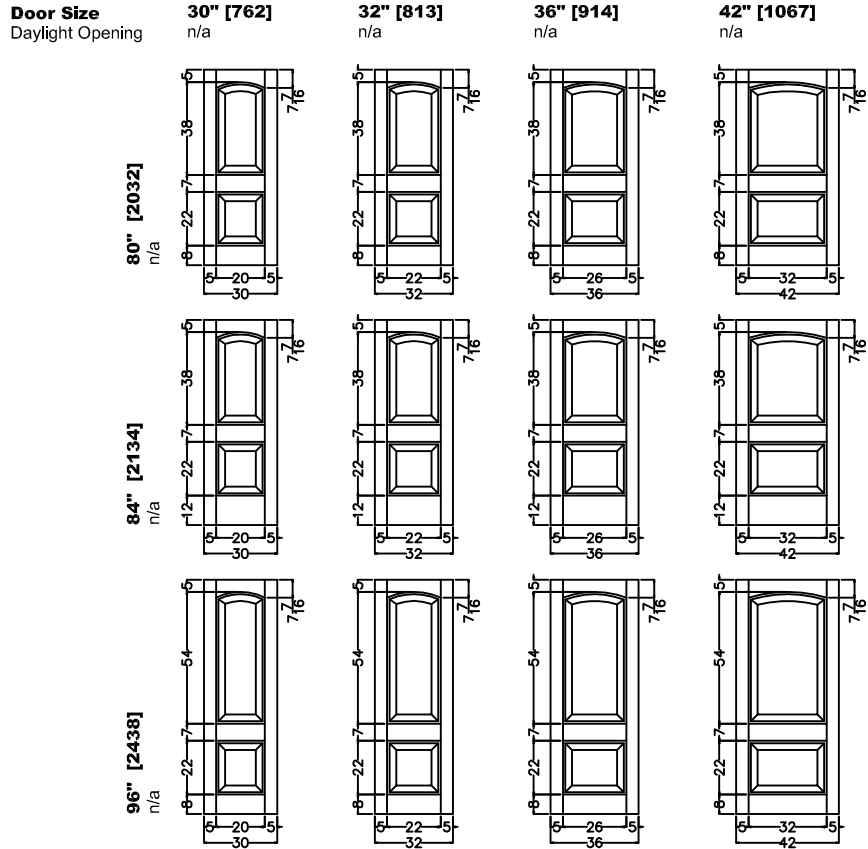

### 1.75" CLAVOS & STRAP PLACEMENT (Hardware Optional/Custom Placement Available)

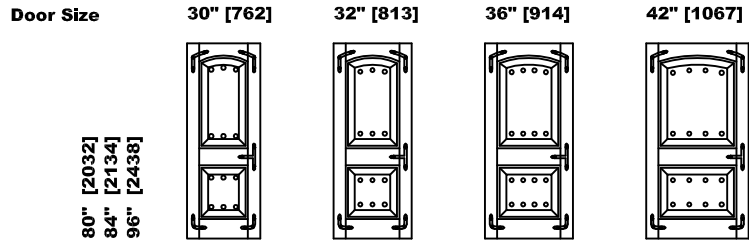

1.75" ROUND CLAVOS ○  
 OR  
 1.75" DIAMOND CLAVOS ◇  
 (Quantity & Placement Alike)

### 1" CLAVOS & STRAP PLACEMENT (Hardware Optional/Custom Placement Available)

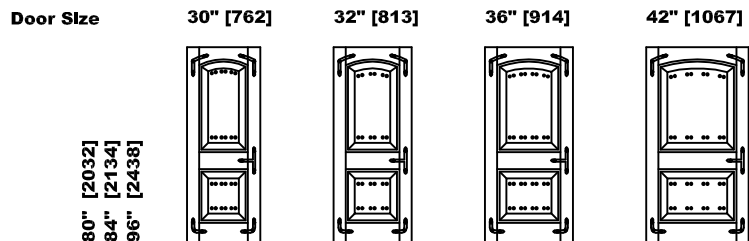

1" ROUND CLAVOS ○ ○  
 OR  
 1" DIAMOND CLAVOS ◇ ◇  
 (Quantity & Placement Alike)

### ELEVATION NOTES

Door Size = Book Size Before Prefit  
 Daylight Opening (DLO) = Visible Glass  
 Values in brackets [ ] are millimeter conversions.

### DOOR CROSS-SECTION

Moulding Profile = 1200  
 Panel Profile = Convex Long  
 See 1222 Cross Section sheet for more detail.

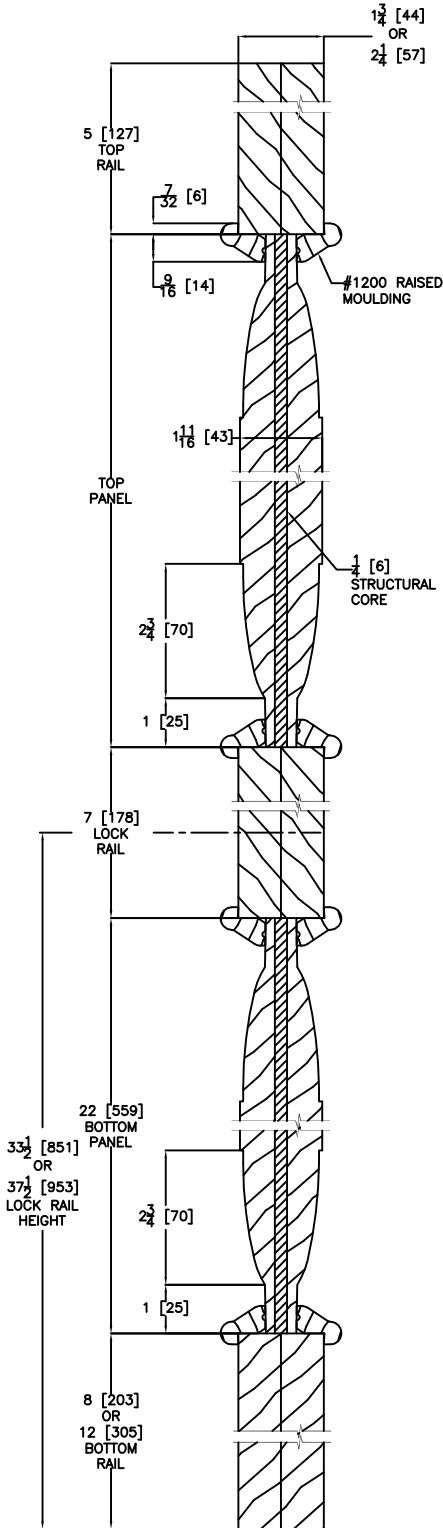

VERTICAL DOOR CROSS SECTION

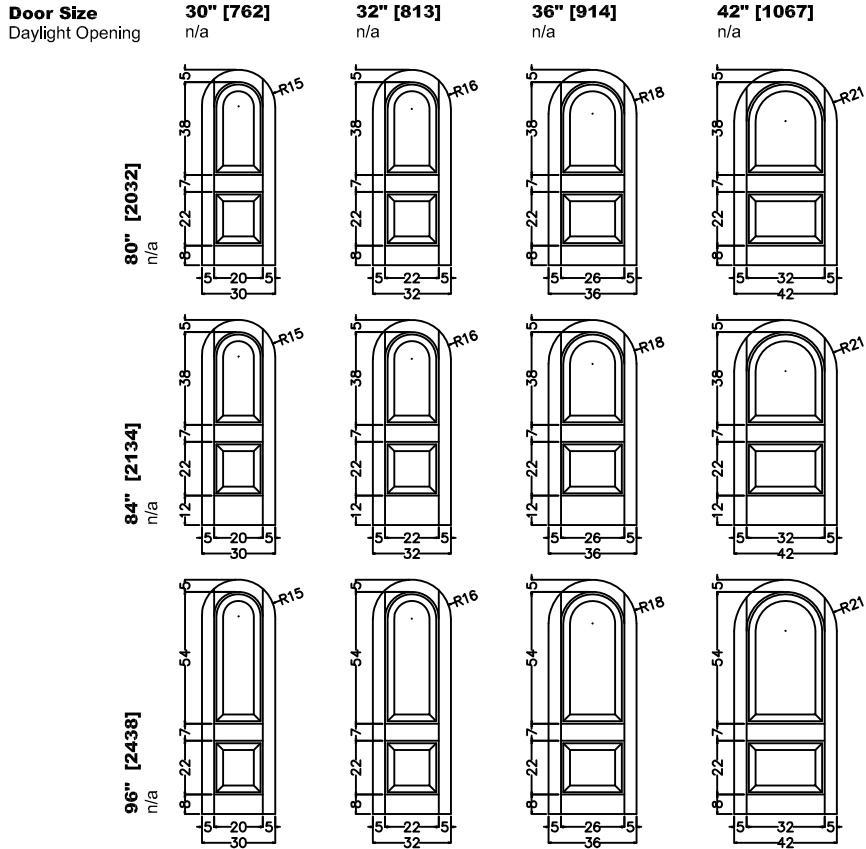

### 1.75" CLAVOS & STRAP PLACEMENT (Hardware Optional/Custom Placement Available)

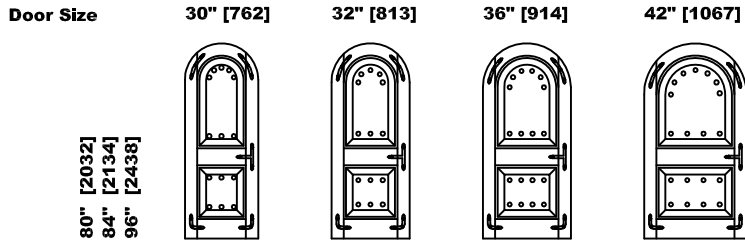

1.75" ROUND CLAVOS ○  
 OR  
 1.75" DIAMOND CLAVOS ◇  
 (Quantity & Placement Alike)

### 1" CLAVOS & STRAP PLACEMENT (Hardware Optional/Custom Placement Available)

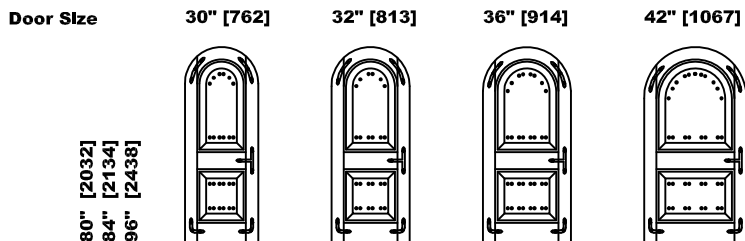

1" ROUND CLAVOS ○ ○  
 OR  
 1" DIAMOND CLAVOS ◇ ◇  
 (Quantity & Placement Alike)

### ELEVATION NOTES

Door Size = Book Size Before Prefit  
 Daylight Opening (DLO) = Visible Glass  
 Values in brackets [ ] are millimeter conversions.

### DOOR CROSS-SECTION

Moulding Profile = 1200  
 Panel Profile = Convex Long  
 See 1222 Cross Section sheet for more detail.

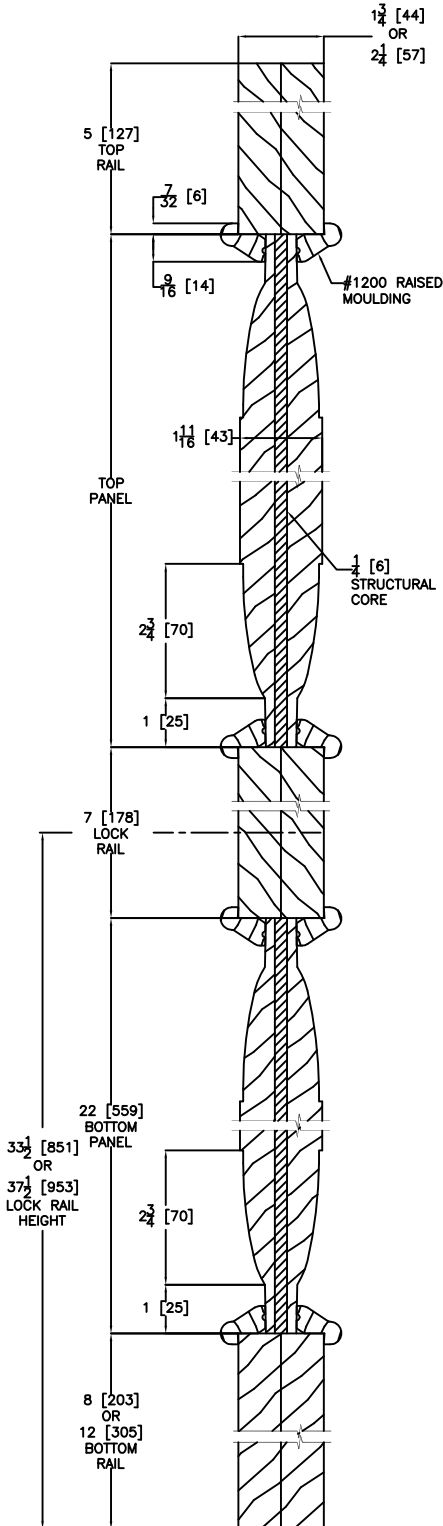

VERTICAL DOOR CROSS SECTION

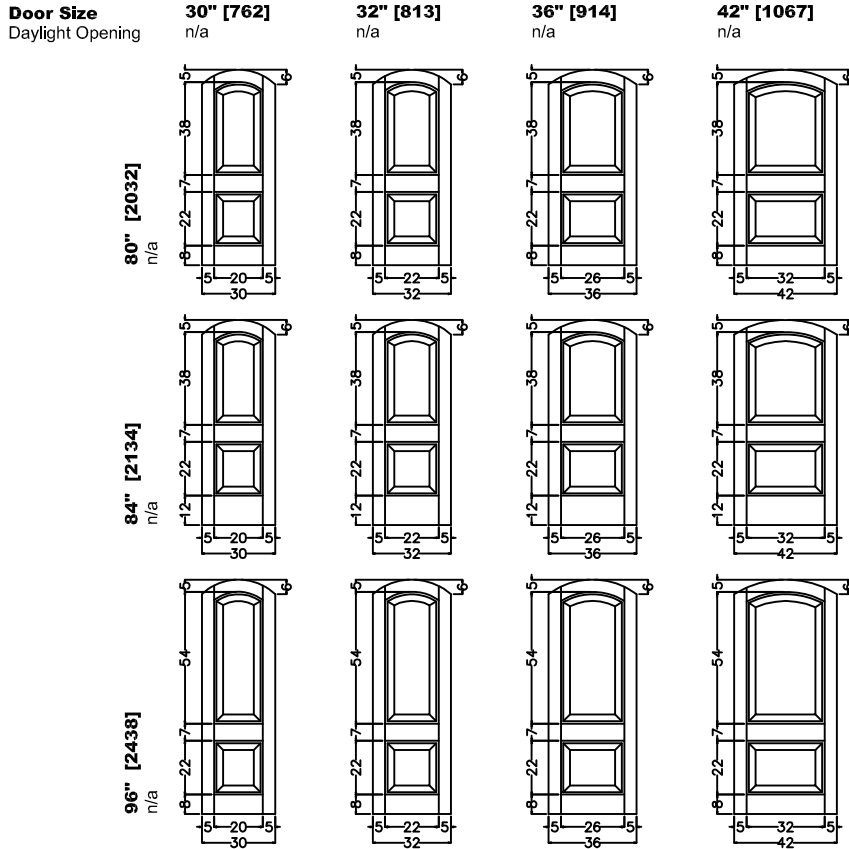

### 1.75" CLAVOS & STRAP PLACEMENT (Hardware Optional/Custom Placement Available)

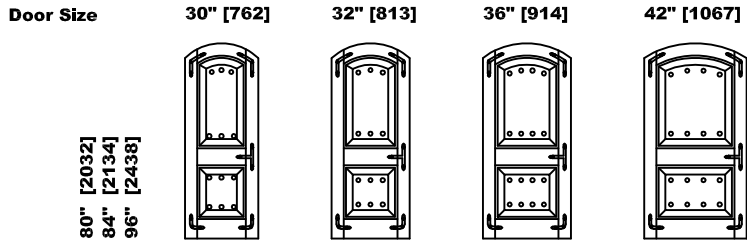

1.75" ROUND CLAVOS ○  
 OR  
 1.75" DIAMOND CLAVOS ◇  
 (Quantity & Placement Alike)

### 1" CLAVOS & STRAP PLACEMENT (Hardware Optional/Custom Placement Available)

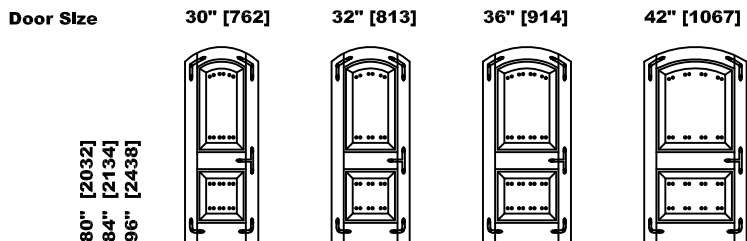

1" ROUND CLAVOS ○ ○  
 OR  
 1" DIAMOND CLAVOS ◇ ◇  
 (Quantity & Placement Alike)

### ELEVATION NOTES

Door Size = Book Size Before Prefit  
 Daylight Opening (DLO) = Visible Glass  
 Values in brackets [ ] are millimeter conversions.

### DOOR CROSS-SECTION

Moulding Profile = 1200  
 Panel Profile = Convex Long  
 See 1222 Cross Section sheet for more detail.

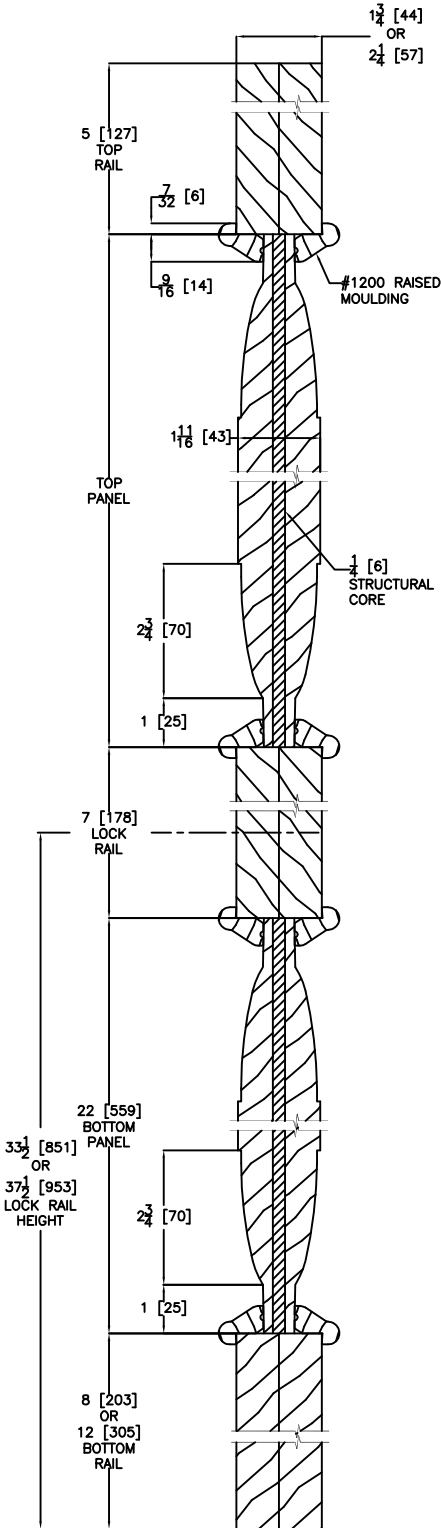

VERTICAL DOOR CROSS SECTION

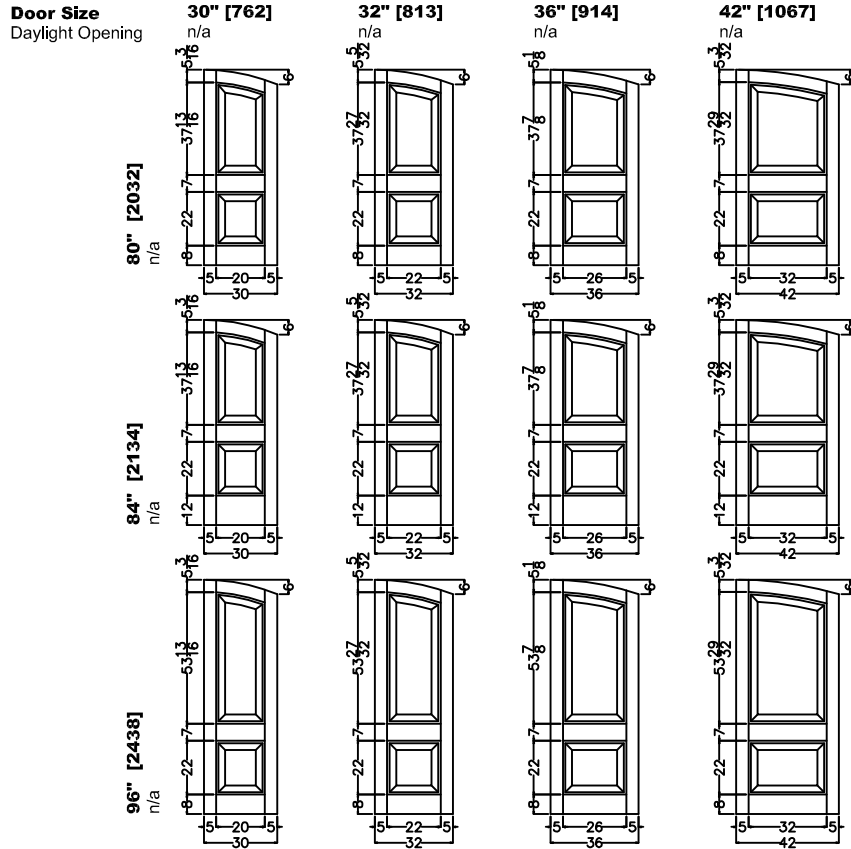

### 1.75" CLAVOS & STRAP PLACEMENT (Hardware Optional/Custom Placement Available)

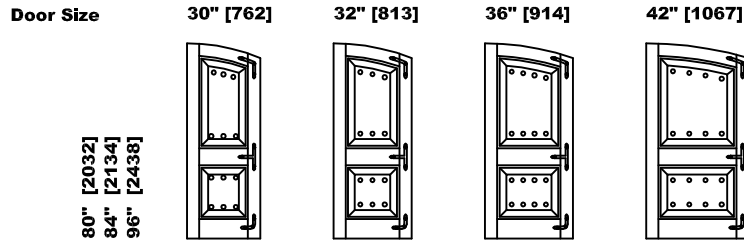

1.75" ROUND CLAVOS ○  
 OR  
 1.75" DIAMOND CLAVOS ◊  
 (Quantity & Placement Alike)

### 1" CLAVOS & STRAP PLACEMENT (Hardware Optional/Custom Placement Available)

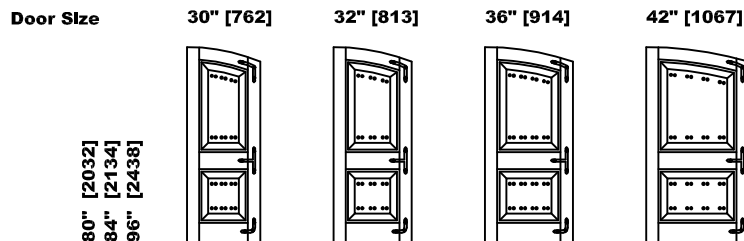

1" ROUND CLAVOS ○ ○  
 OR  
 1" DIAMOND CLAVOS ◊ ◊  
 (Quantity & Placement Alike)

### ELEVATION NOTES

Door Size = Book Size Before Prefit  
 Daylight Opening (DLO) = Visible Glass  
 Values in brackets [ ] are millimeter conversions.

### DOOR CROSS-SECTION

Moulding Profile = n/a  
 Panel Profile = V-Groove (No Grooves)  
 See 1290 Cross Section sheet for more detail.

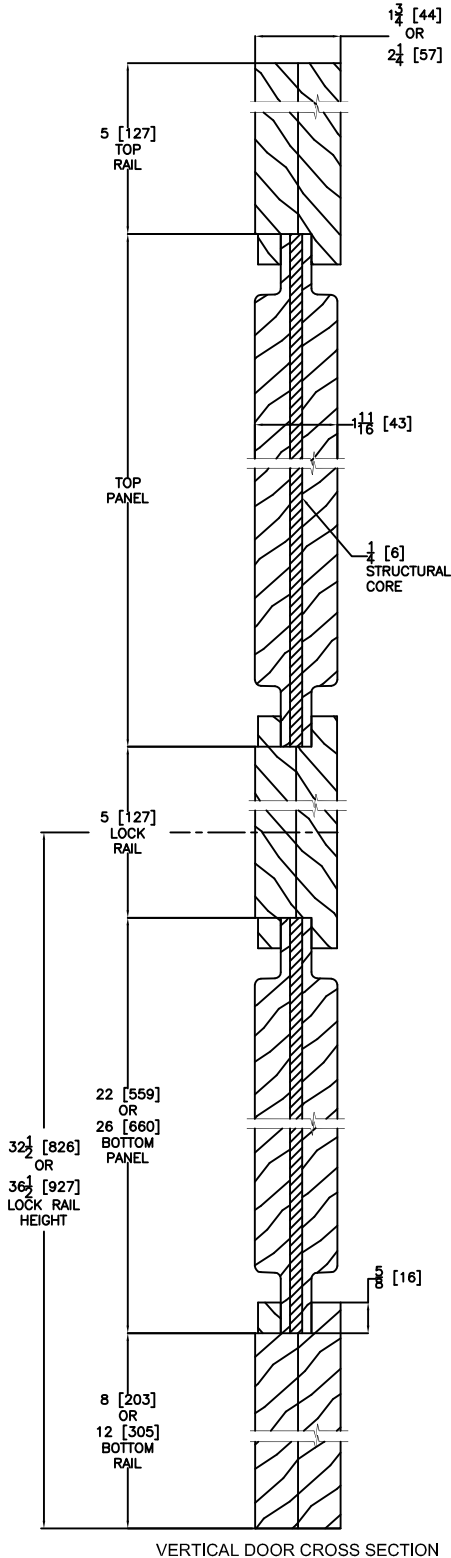

Door Size	30" [762]	32" [813]	36" [914]	42" [1067]
Daylight Opening	n/a	n/a	n/a	n/a
80" [2032]				
84" [2134]				
96" [2438]				

### ELEVATION NOTES

Door Size = Book Size Before Prefit  
Daylight Opening (DLO) = Visible Glass  
Values in brackets [ ] are millimeter conversions.

### DOOR CROSS-SECTION

Moulding Profile = n/a  
Panel Profile = V-Groove  
See 1302 Cross Section sheet for more detail.

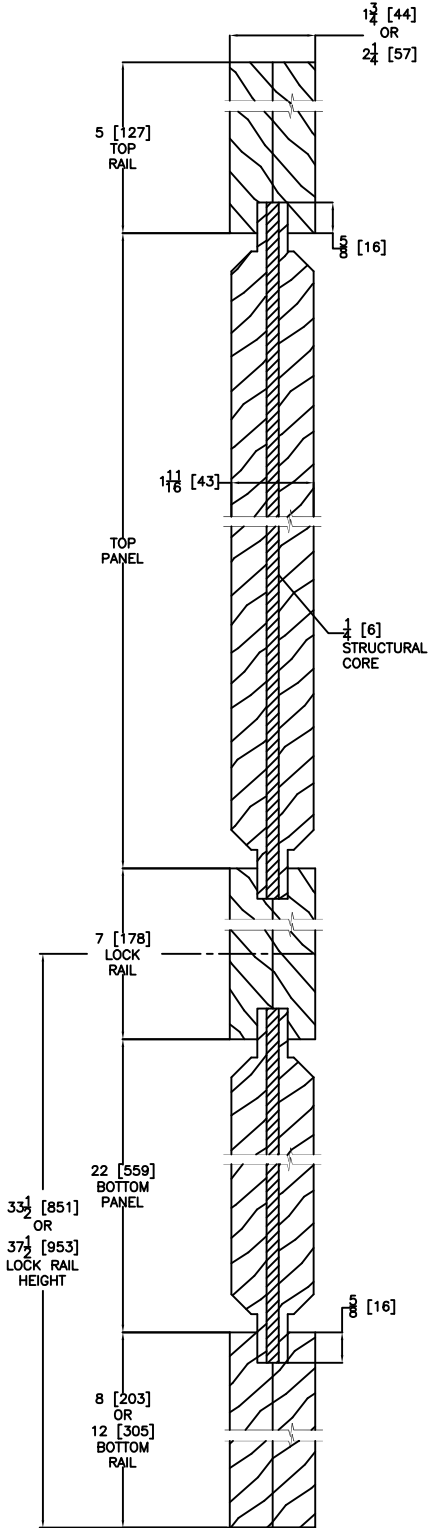

VERTICAL DOOR CROSS SECTION

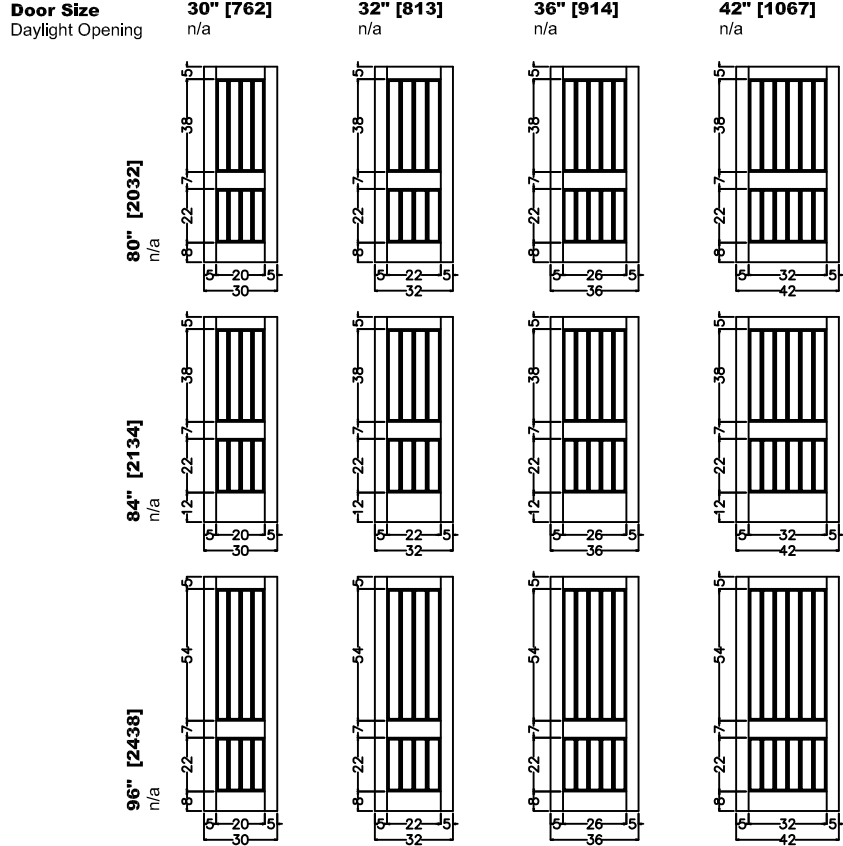

### 1" CLAVOS & STRAP PLACEMENT (Hardware Optional/Custom Placement Available)

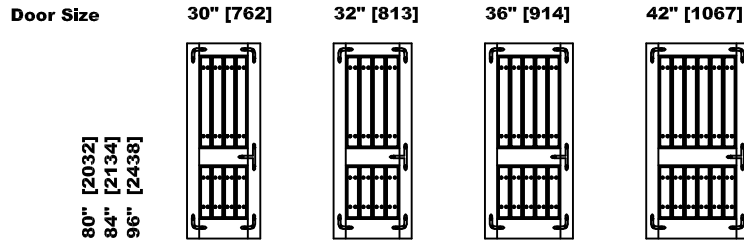

1" ROUND CLAVOS ○ ○  
OR  
1" DIAMOND CLAVOS ◆ ◆  
(Quantity & Placement Alike)

### 1.75" CLAVOS & STRAP PLACEMENT (Hardware Optional/Custom Placement Available)

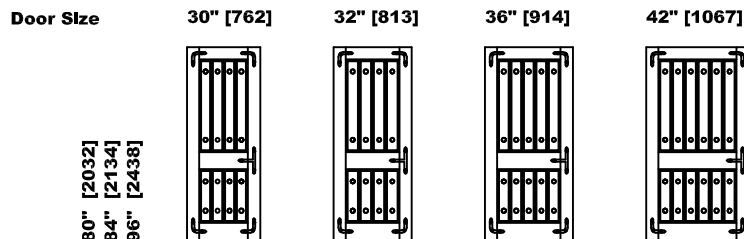

1.75" ROUND CLAVOS ○  
OR  
1.75" DIAMOND CLAVOS ◆  
(Quantity & Placement Alike)

### ELEVATION NOTES

Door Size = Book Size Before Prefit  
 Daylight Opening (DLO) = Visible Glass  
 Values in brackets [ ] are millimeter conversions.

### DOOR CROSS-SECTION

Moulding Profile = n/a  
 Panel Profile = V-Groove  
 See 1302 Cross Section sheet for more detail.

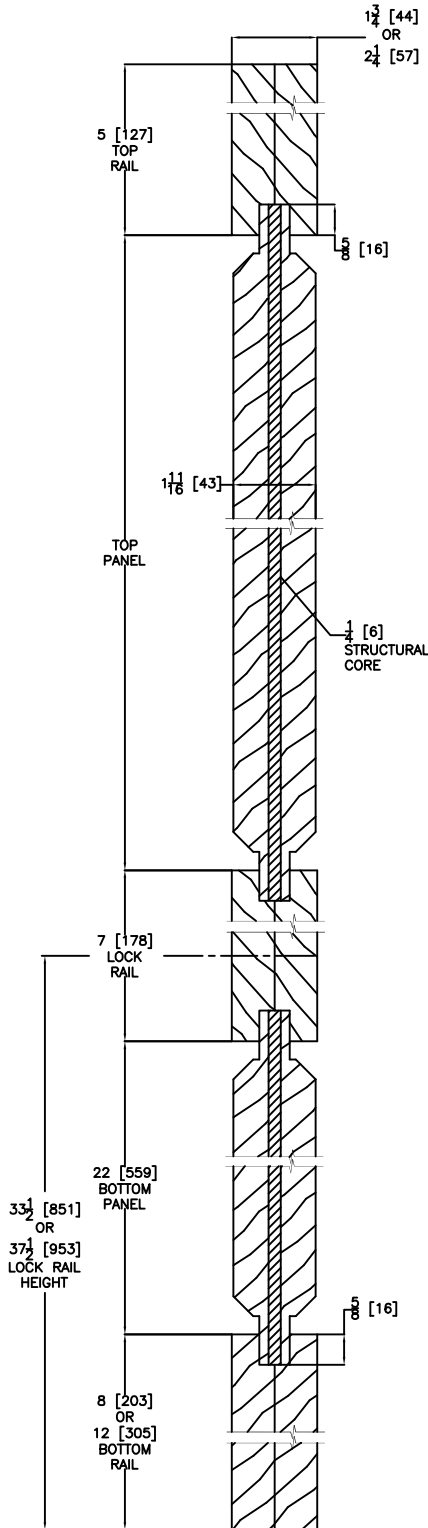

VERTICAL DOOR CROSS SECTION

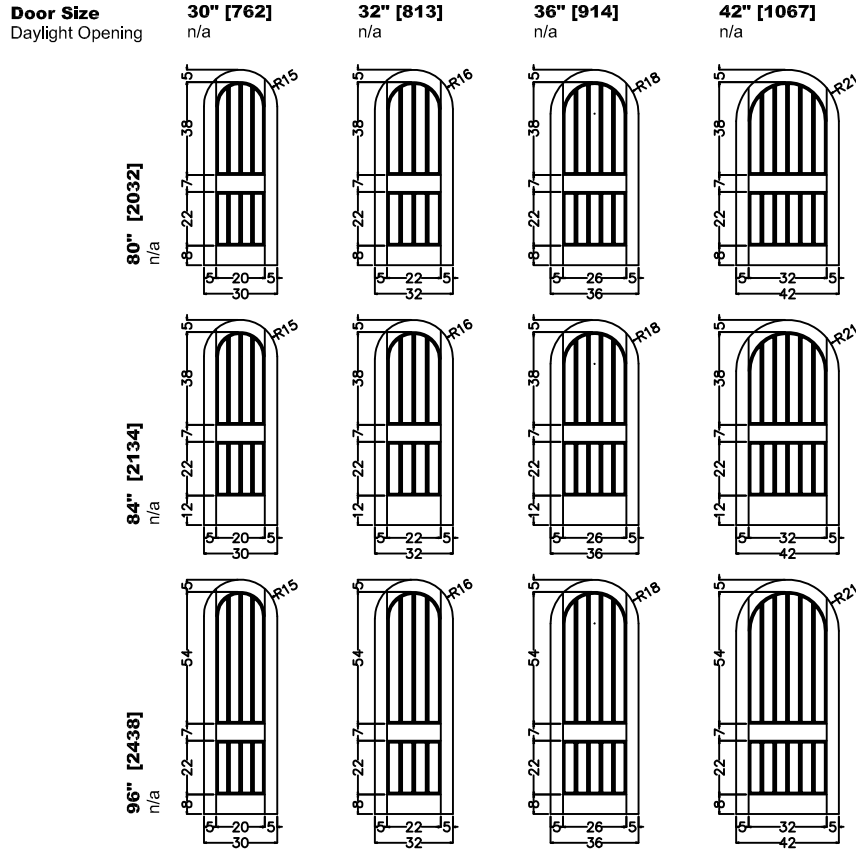

### 1" CLAVOS & STRAP PLACEMENT (Hardware Optional/Custom Placement Available)

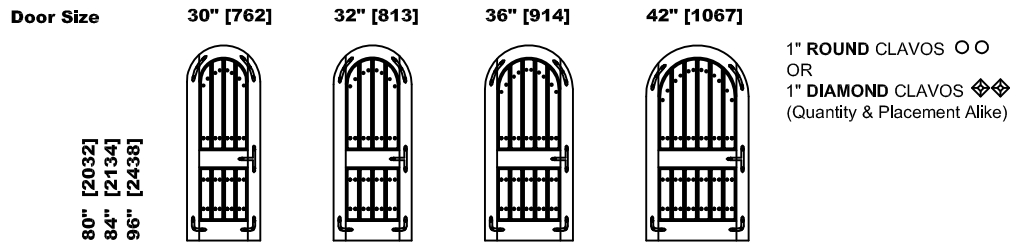

### 1.75" CLAVOS & STRAP PLACEMENT (Hardware Optional/Custom Placement Available)

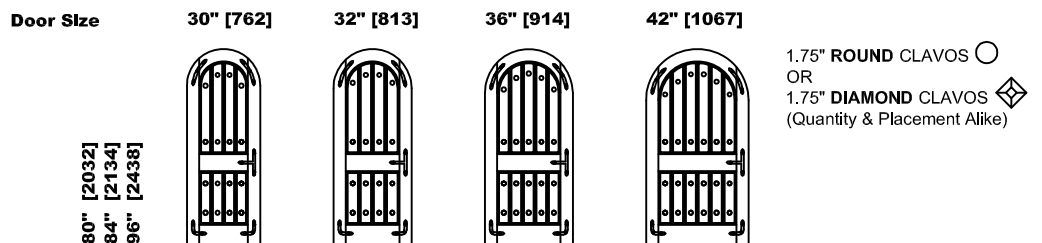

### ELEVATION NOTES

Door Size = Book Size Before Prefit  
 Daylight Opening (DLO) = Visible Glass  
 Values in brackets [ ] are millimeter conversions.

### DOOR CROSS-SECTION

Moulding Profile = n/a  
 Panel Profile = V-Groove  
 See 1302 Cross Section sheet for more detail.

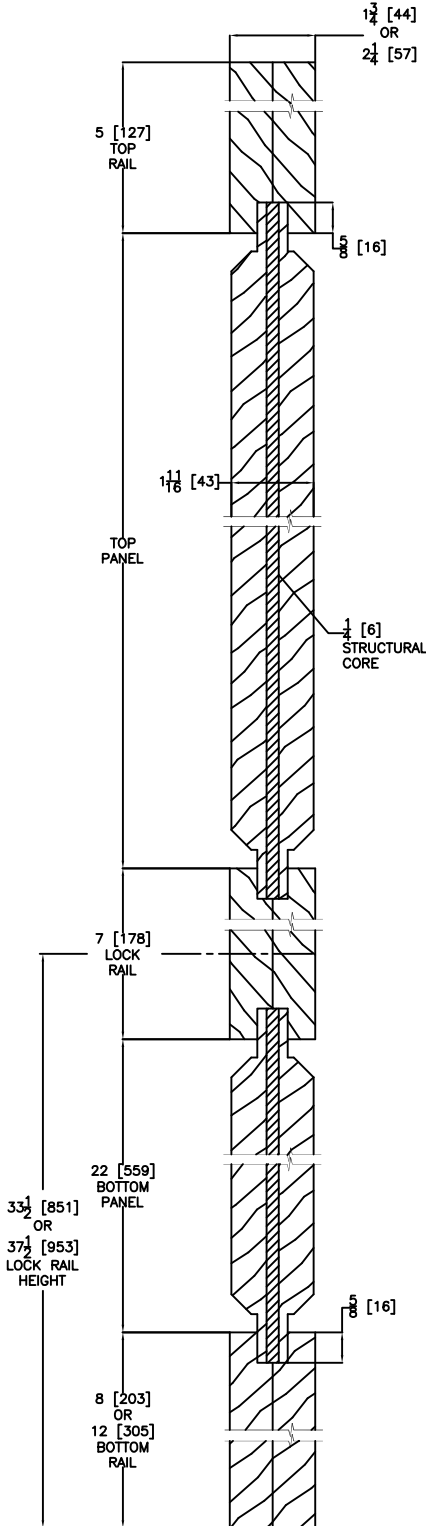

VERTICAL DOOR CROSS SECTION

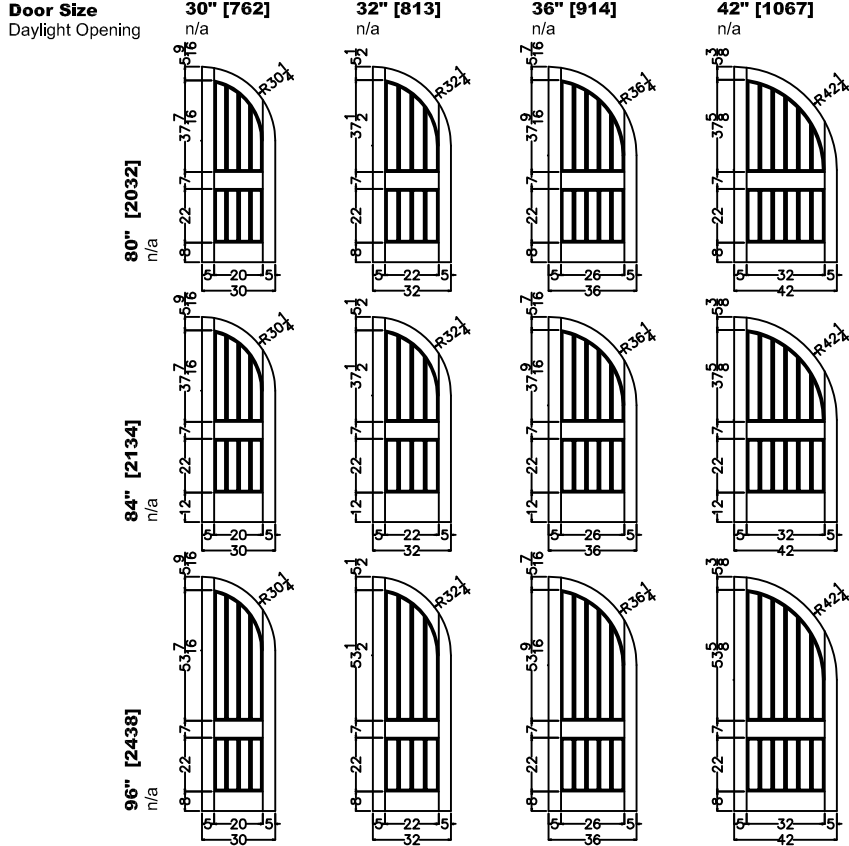

### 1" CLAVOS & STRAP PLACEMENT (Hardware Optional/Custom Placement Available)

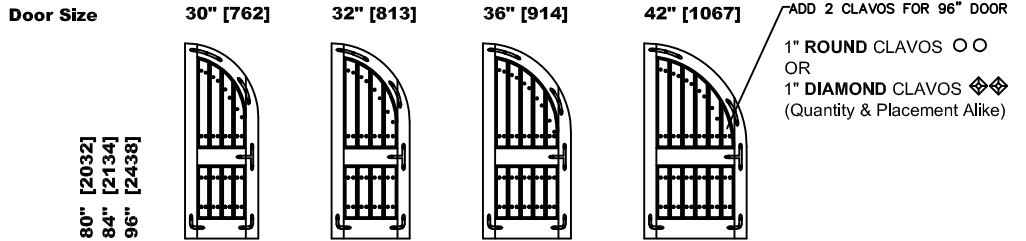

### 1.75" CLAVOS & STRAP PLACEMENT (Hardware Optional/Custom Placement Available)

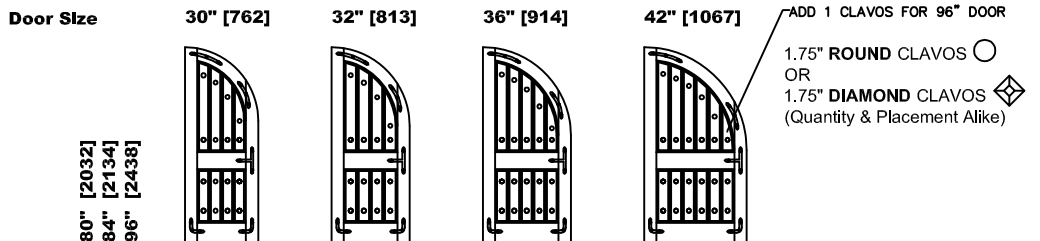



### ELEVATION NOTES

Door Size = Book Size Before Prefit  
 Daylight Opening (DLO) = Visible Glass  
 Values in brackets [ ] are millimeter conversions.

### DOOR CROSS-SECTION

Moulding Profile = n/a  
 Panel Profile = V-Groove  
 See 1302 Cross Section sheet for more detail.

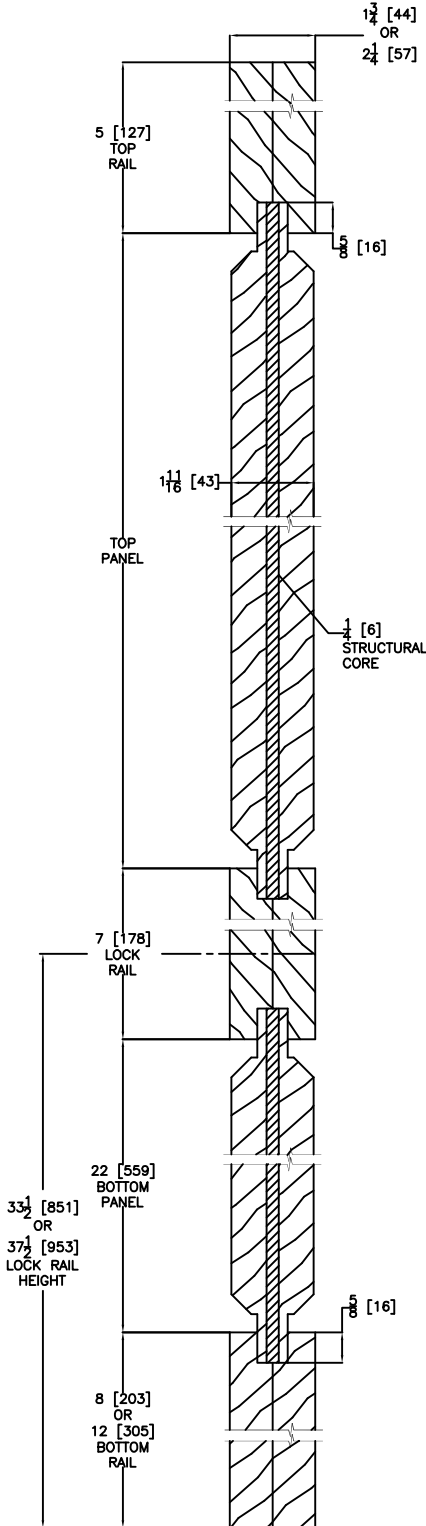

VERTICAL DOOR CROSS SECTION

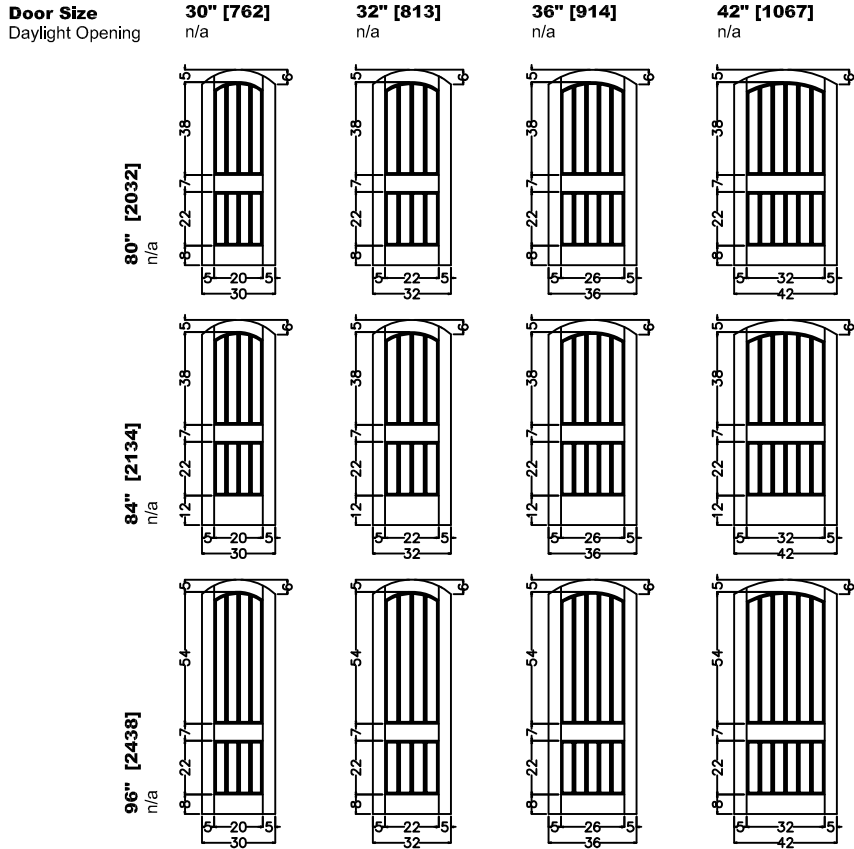

### 1" CLAVOS & STRAP PLACEMENT (Hardware Optional/Custom Placement Available)

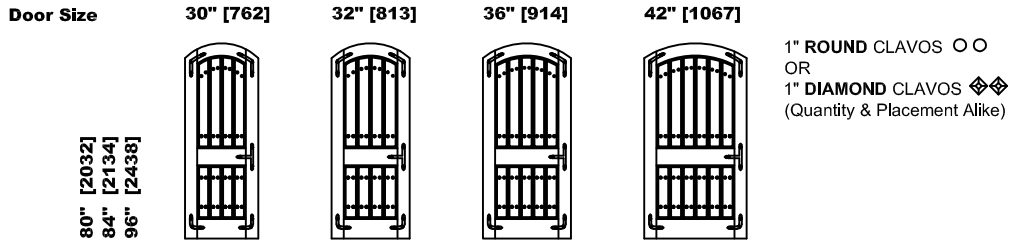

### 1.75" CLAVOS & STRAP PLACEMENT (Hardware Optional/Custom Placement Available)

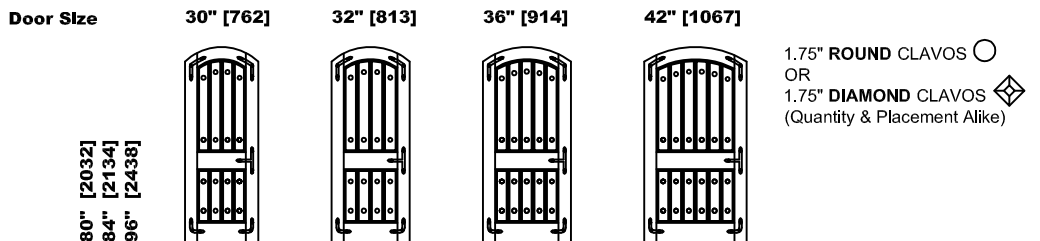

### ELEVATION NOTES

Door Size = Book Size Before Prefit  
 Daylight Opening (DLO) = Visible Glass  
 Values in brackets [ ] are millimeter conversions.

### DOOR CROSS-SECTION

Moulding Profile = n/a  
 Panel Profile = V-Groove  
 See 1302 Cross Section sheet for more detail.

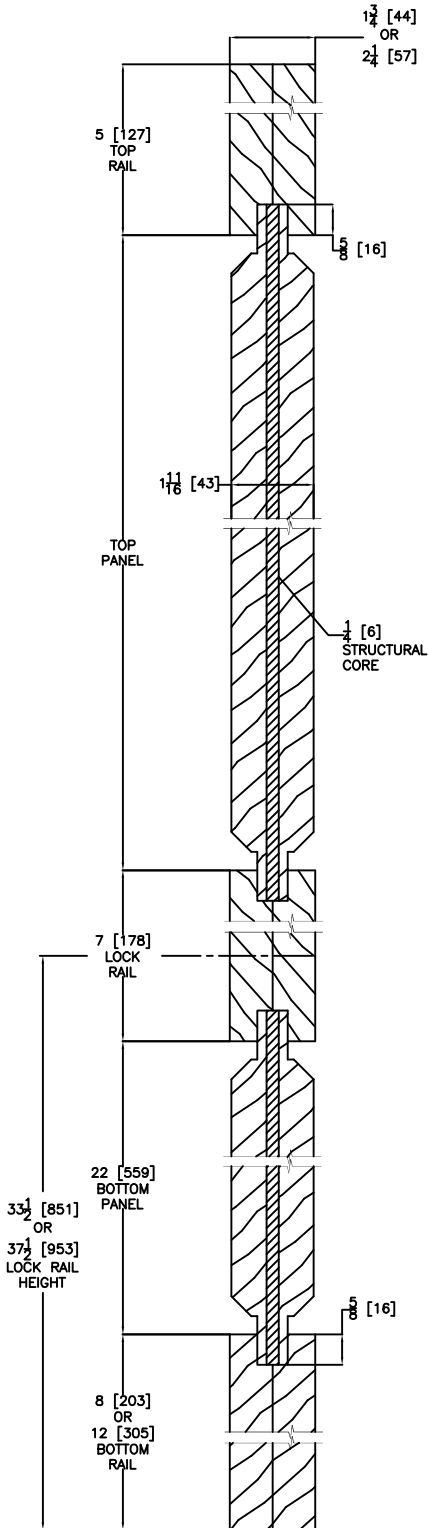

VERTICAL DOOR CROSS SECTION

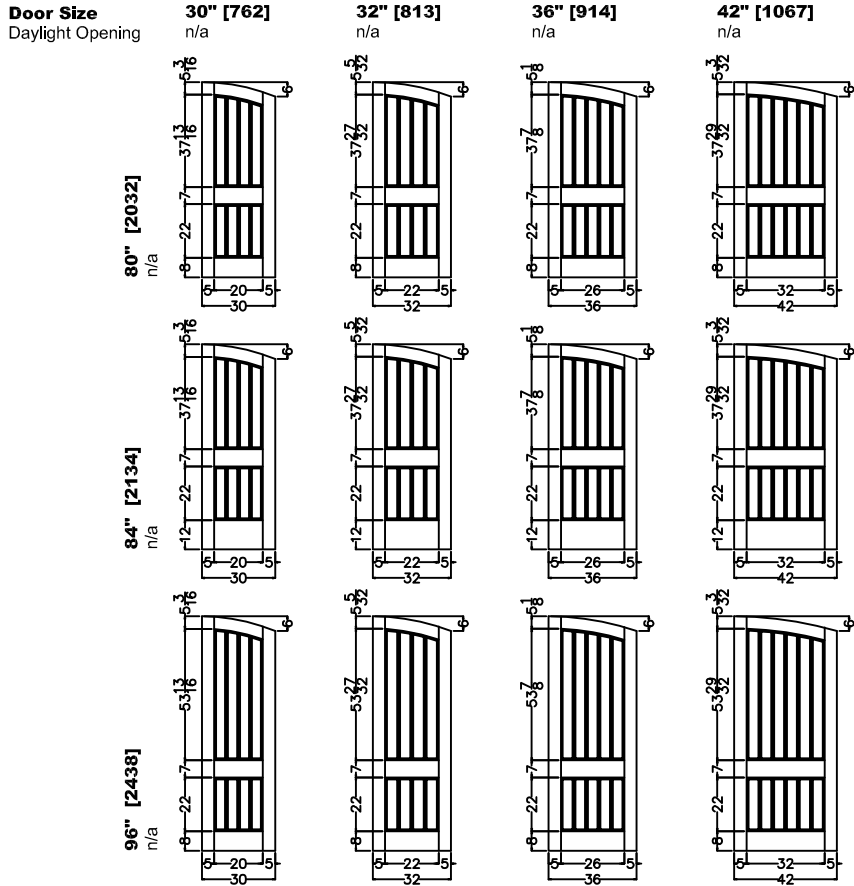

### 1" CLAVOS & STRAP PLACEMENT (Hardware Optional/Custom Placement Available)

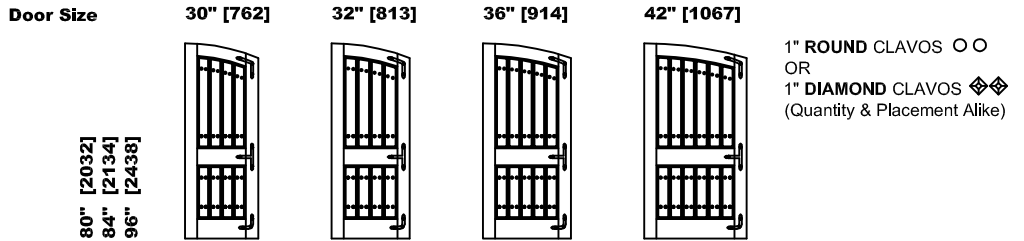

### 1.75" CLAVOS & STRAP PLACEMENT (Hardware Optional/Custom Placement Available)

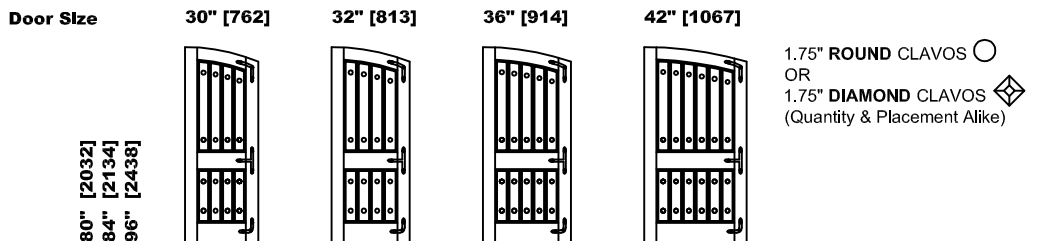

### ELEVATION NOTES

Door Size = Book Size Before Prefit  
Daylight Opening (DLO) = Visible Glass  
Values in brackets [ ] are millimeter conversions.

### DOOR CROSS-SECTION

Moulding Profile = n/a  
Panel Profile = V-Groove  
See 1322 Cross Section sheet for more detail.

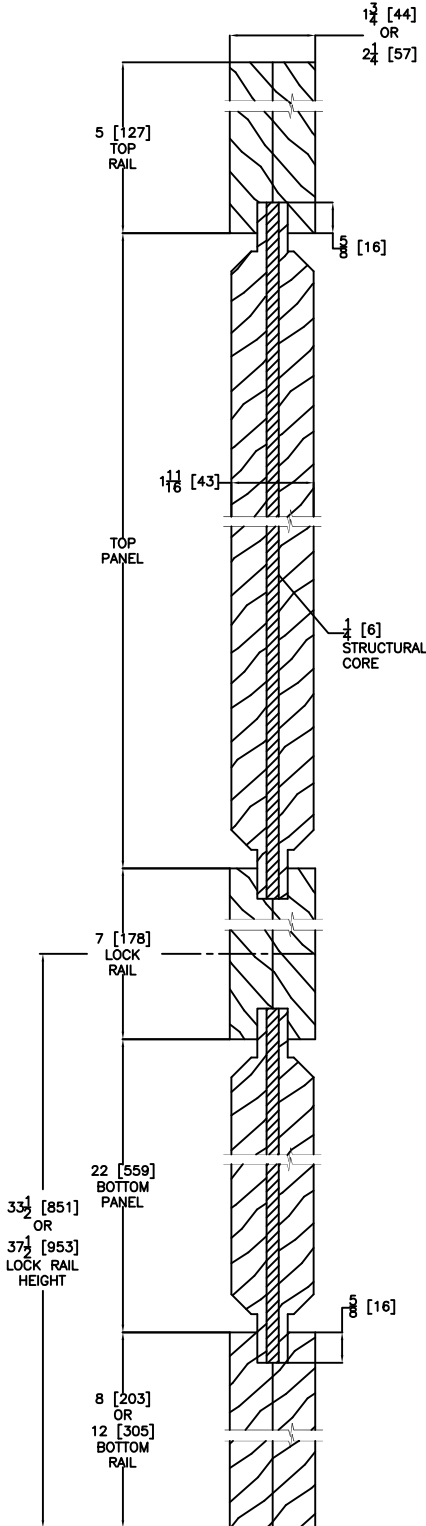

VERTICAL DOOR CROSS SECTION

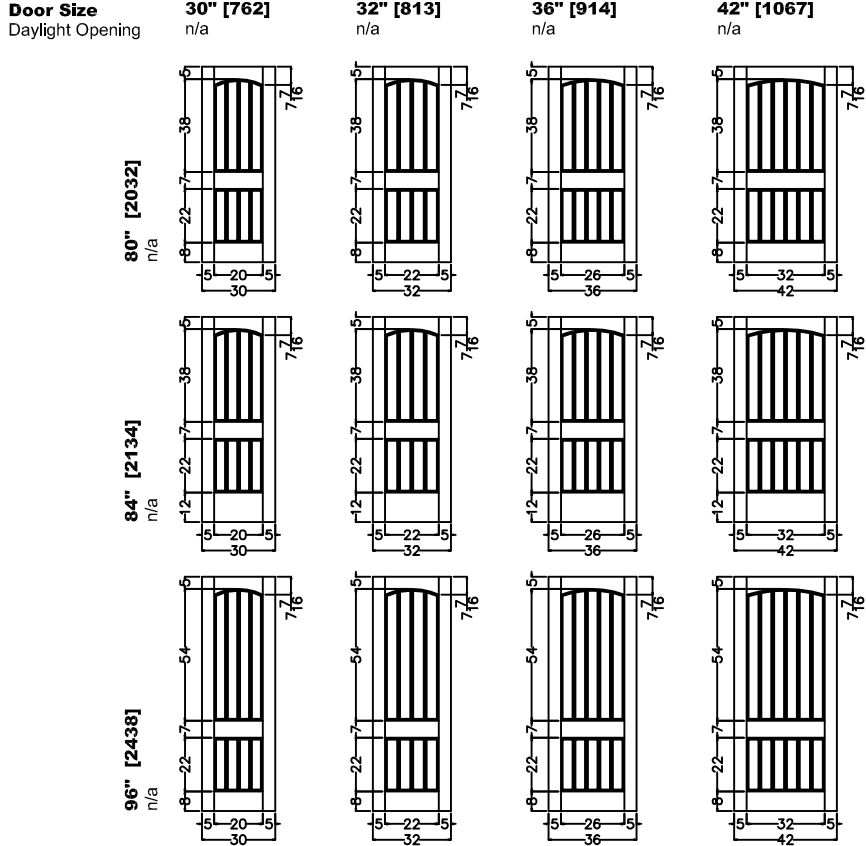

### 1" CLAVOS & STRAP PLACEMENT (Hardware Optional/Custom Placement Available)

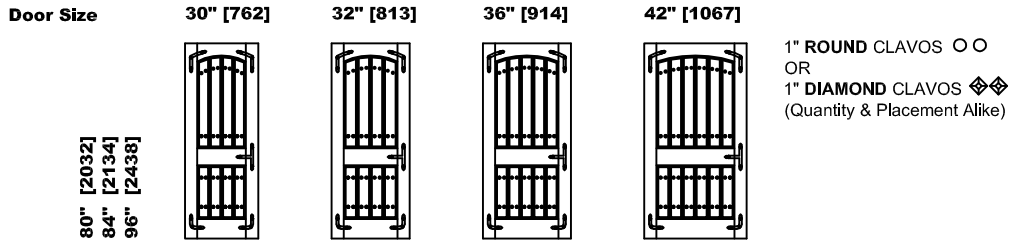

### 1.75" CLAVOS & STRAP PLACEMENT (Hardware Optional/Custom Placement Available)

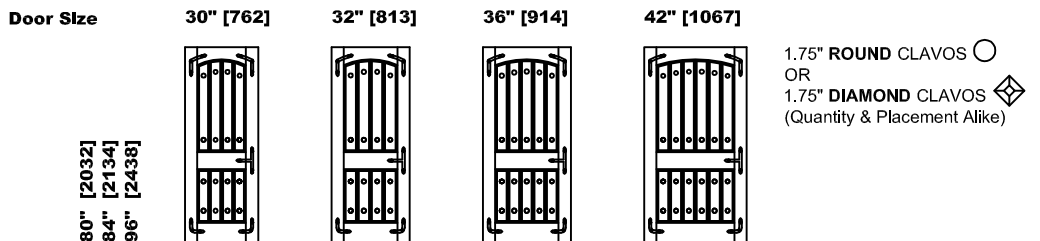

### ELEVATION NOTES

Door Size = Book Size Before Prefit  
Daylight Opening (DLO) = Visible Glass  
Values in brackets [ ] are millimeter conversions.

### DOOR CROSS-SECTION

Moulding Profile = n/a  
Panel Profile = V-Groove  
See 1322 Cross Section sheet for more detail.

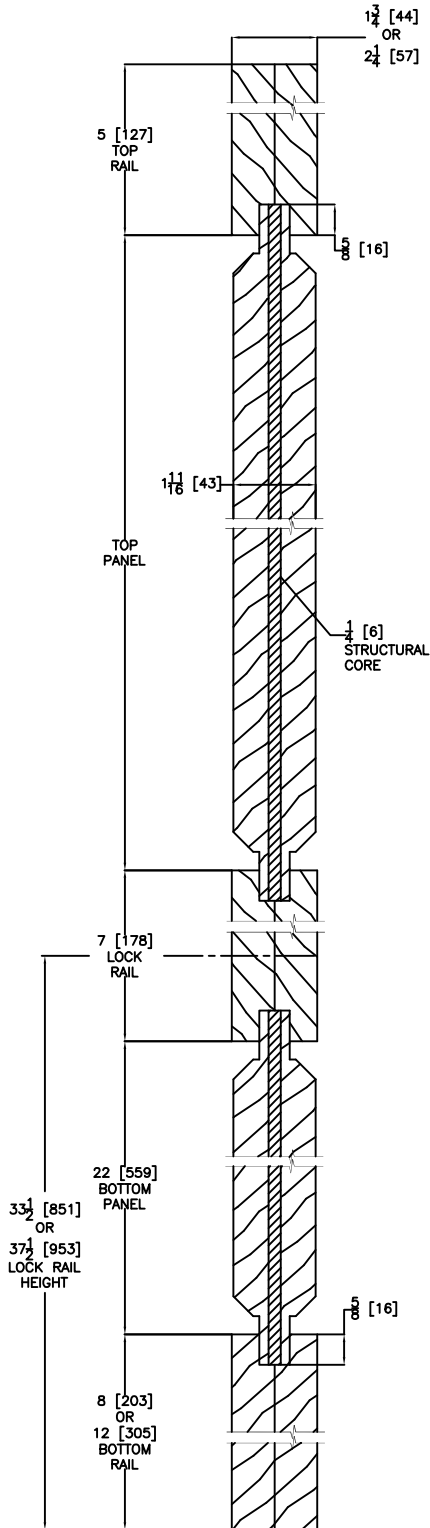

VERTICAL DOOR CROSS SECTION

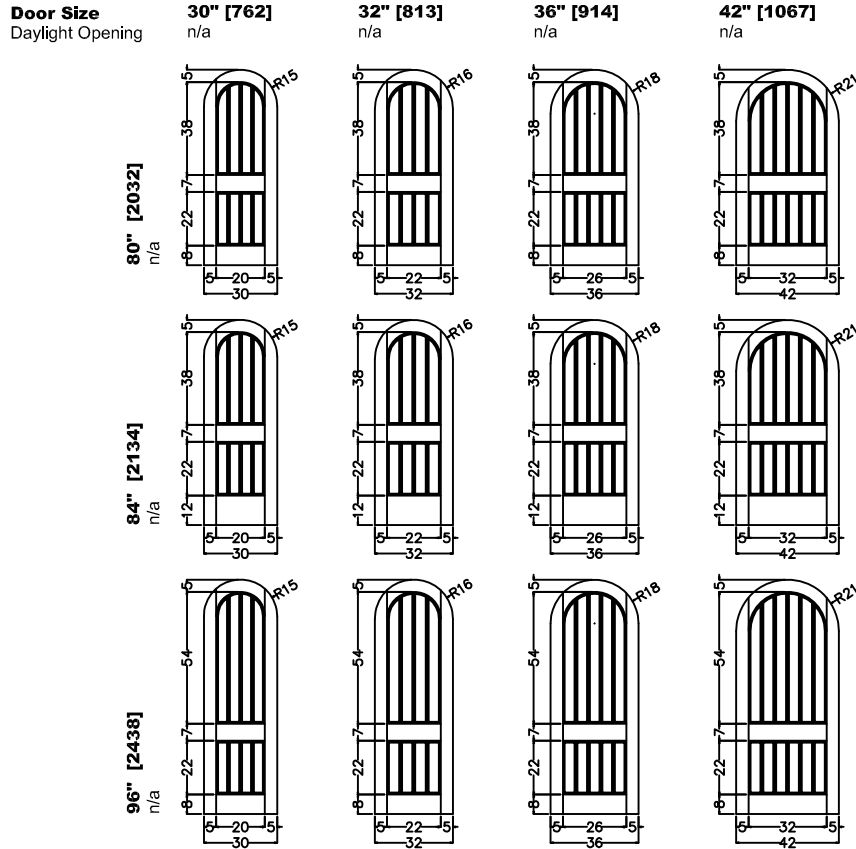

### 1" CLAVOS & STRAP PLACEMENT (Hardware Optional/Custom Placement Available)

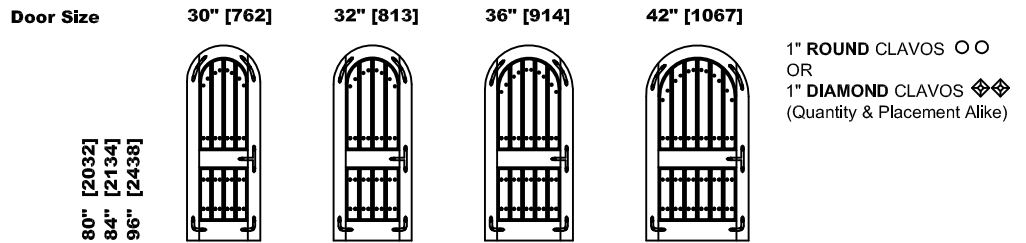

### 1.75" CLAVOS & STRAP PLACEMENT (Hardware Optional/Custom Placement Available)

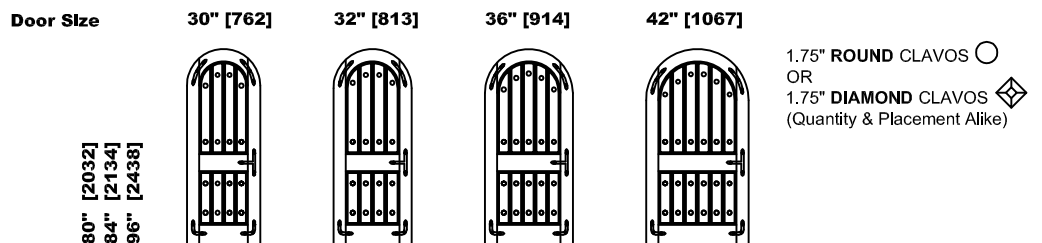

### ELEVATION NOTES

Door Size = Book Size Before Prefit  
Daylight Opening (DLO) = Visible Glass  
Values in brackets [ ] are millimeter conversions.

### DOOR CROSS-SECTION

Moulding Profile = n/a  
Panel Profile = V-Groove  
See 1322 Cross Section sheet for more detail.

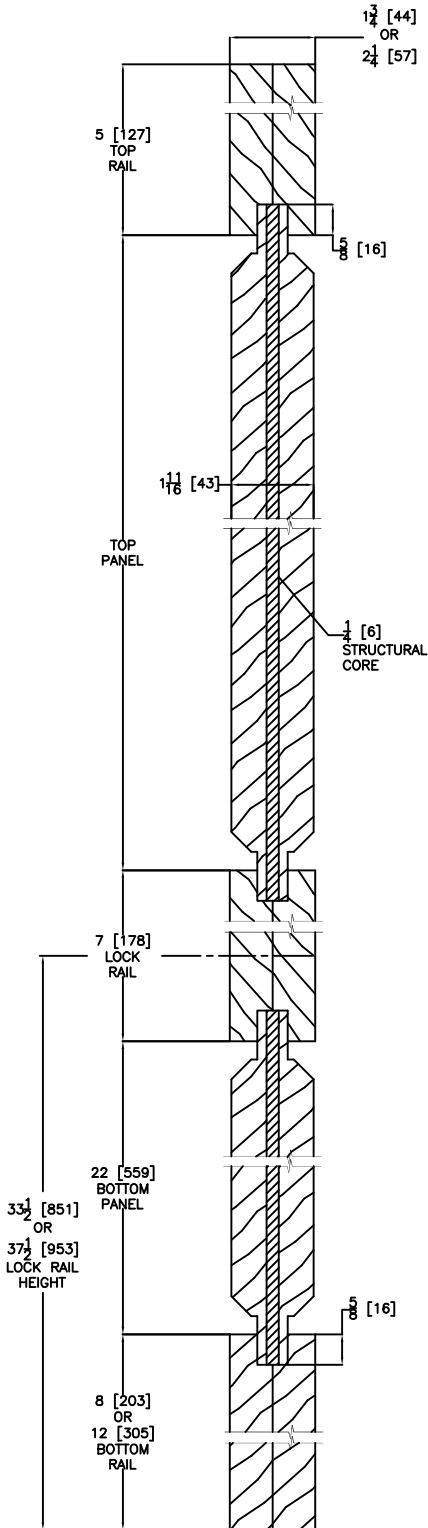

VERTICAL DOOR CROSS SECTION

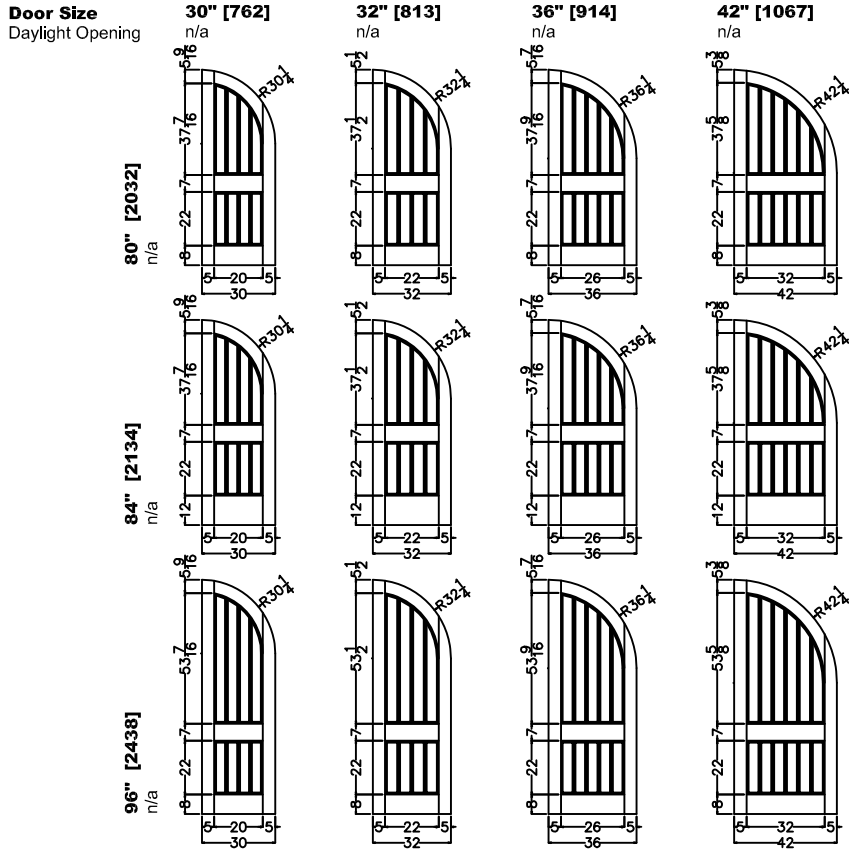

### 1" CLAVOS & STRAP PLACEMENT (Hardware Optional/Custom Placement Available)

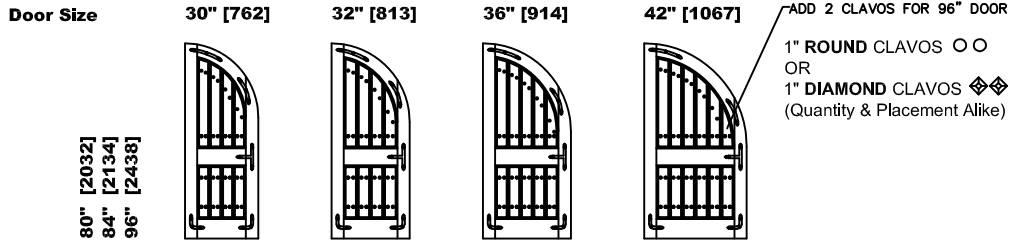

### 1.75" CLAVOS & STRAP PLACEMENT (Hardware Optional/Custom Placement Available)

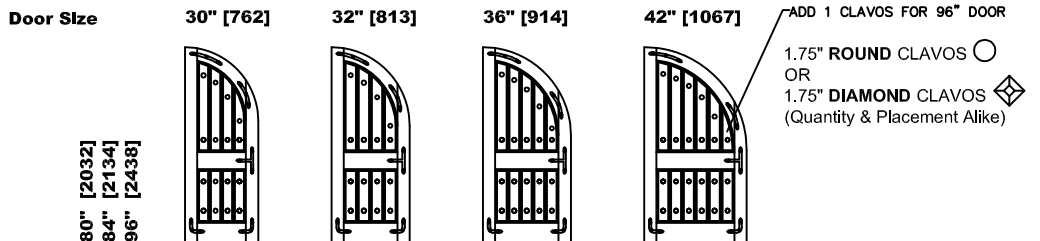

### ELEVATION NOTES

Door Size = Book Size Before Prefit  
Daylight Opening (DLO) = Visible Glass  
Values in brackets [ ] are millimeter conversions.

### DOOR CROSS-SECTION

Moulding Profile = n/a  
Panel Profile = V-Groove  
See 1322 Cross Section sheet for more detail.

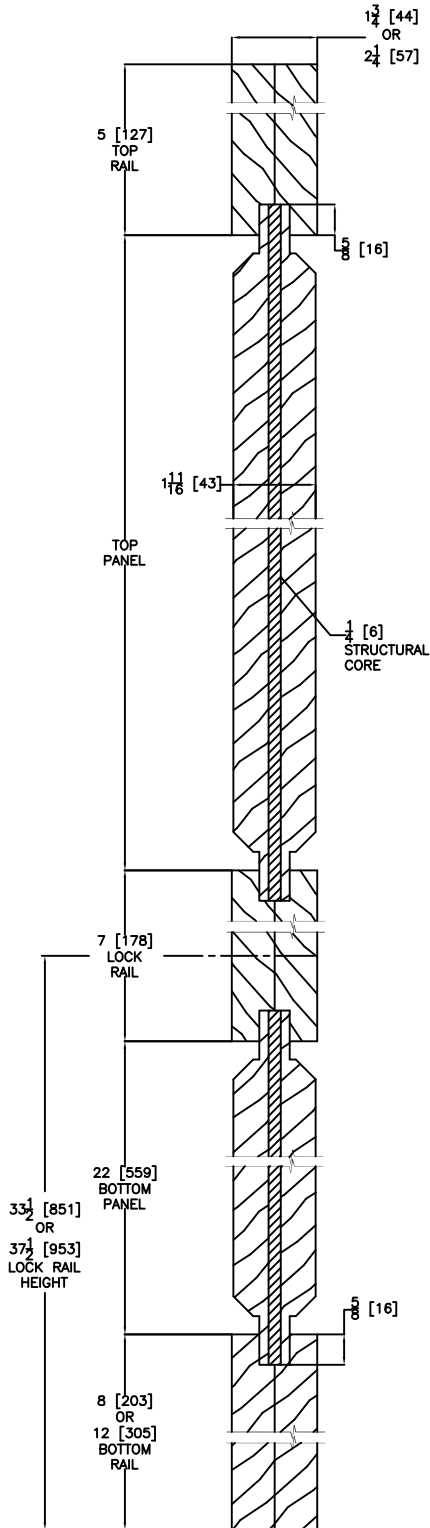

VERTICAL DOOR CROSS SECTION

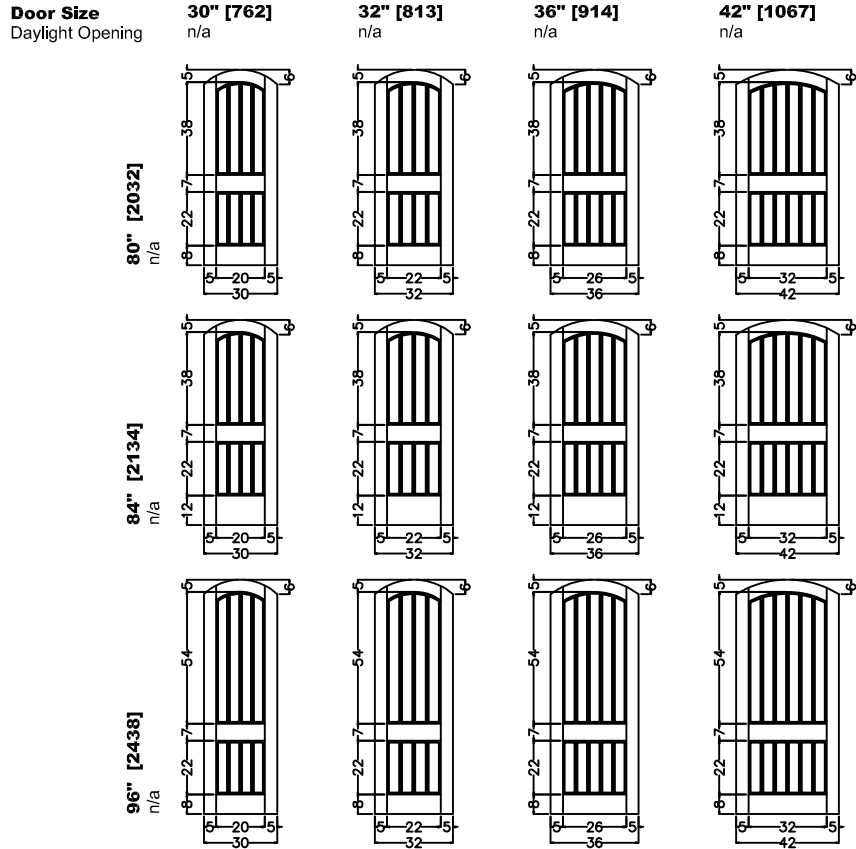

### 1" CLAVOS & STRAP PLACEMENT (Hardware Optional/Custom Placement Available)

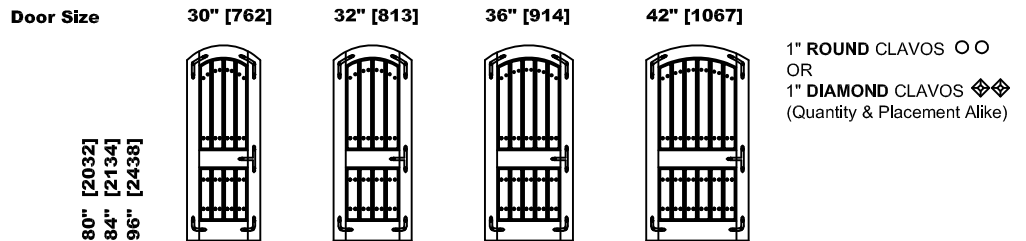

### 1.75" CLAVOS & STRAP PLACEMENT (Hardware Optional/Custom Placement Available)

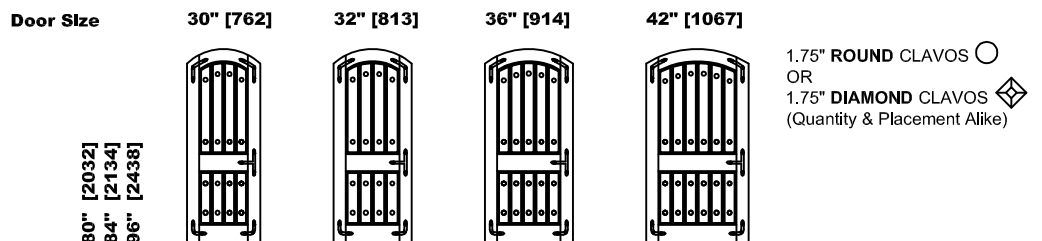

### ELEVATION NOTES

Door Size = Book Size Before Prefit  
Daylight Opening (DLO) = Visible Glass  
Values in brackets [ ] are millimeter conversions.

### DOOR CROSS-SECTION

Moulding Profile = n/a  
Panel Profile = V-Groove  
See 1322 Cross Section sheet for more detail.

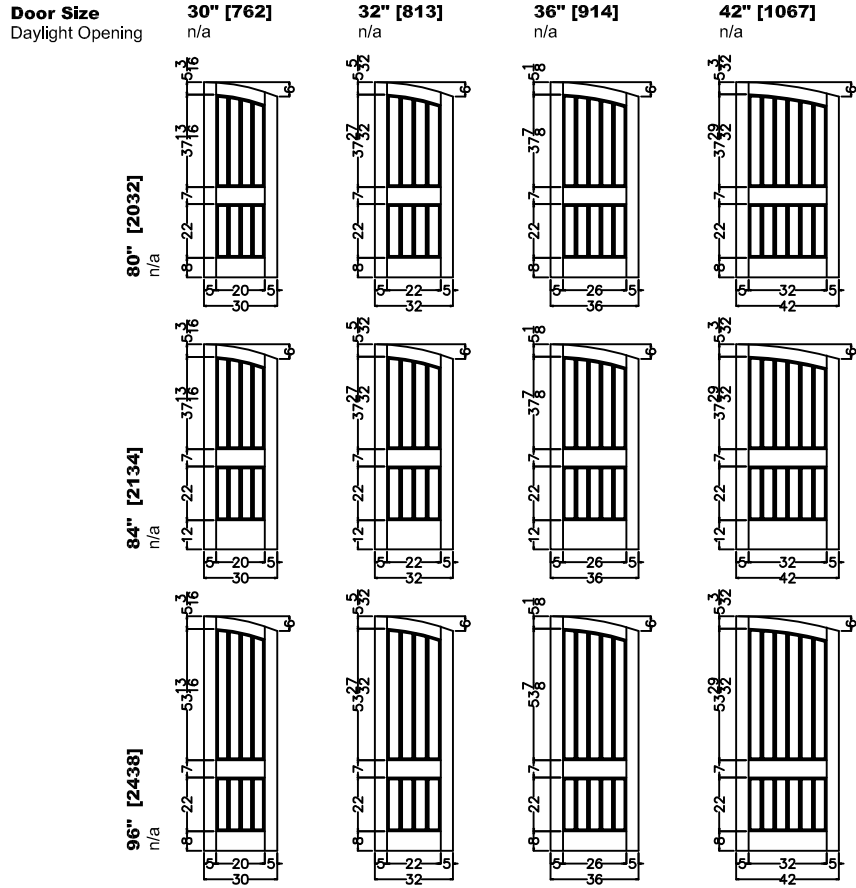
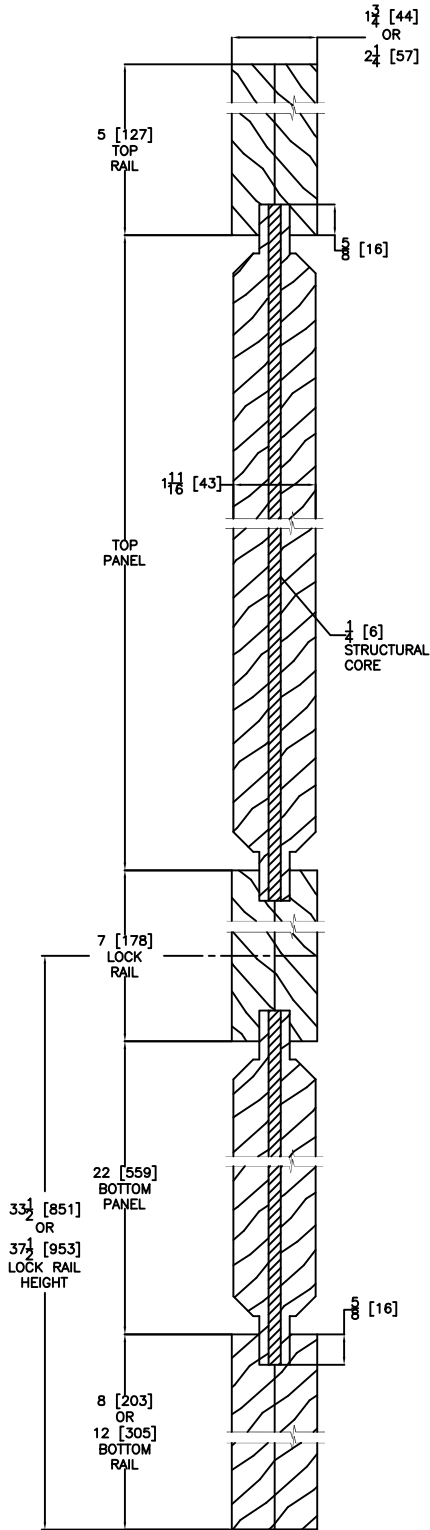

### 1" CLAVOS & STRAP PLACEMENT (Hardware Optional/Custom Placement Available)

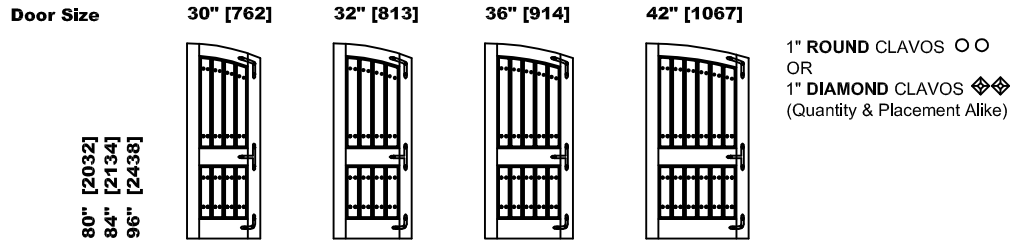

### 1.75" CLAVOS & STRAP PLACEMENT (Hardware Optional/Custom Placement Available)

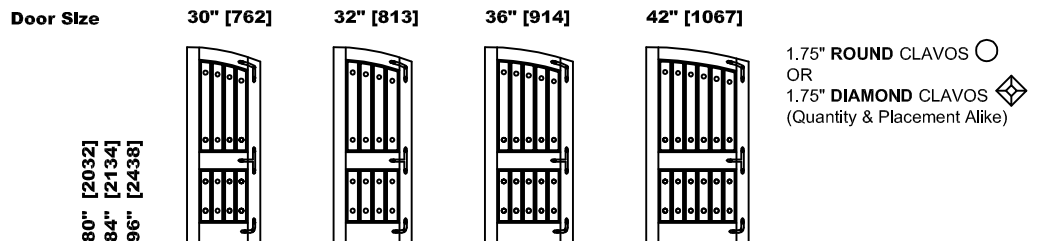

VERTICAL DOOR CROSS SECTION

### ELEVATION NOTES

Door Size = Book Size Before Prefit  
 Daylight Opening (DLO) = Visible Glass  
 Values in brackets [ ] are millimeter conversions.

### DOOR CROSS-SECTION

Moulding Profile = n/a  
 Panel Profile = V-Groove  
 See 1390 Cross Section sheet for more detail.

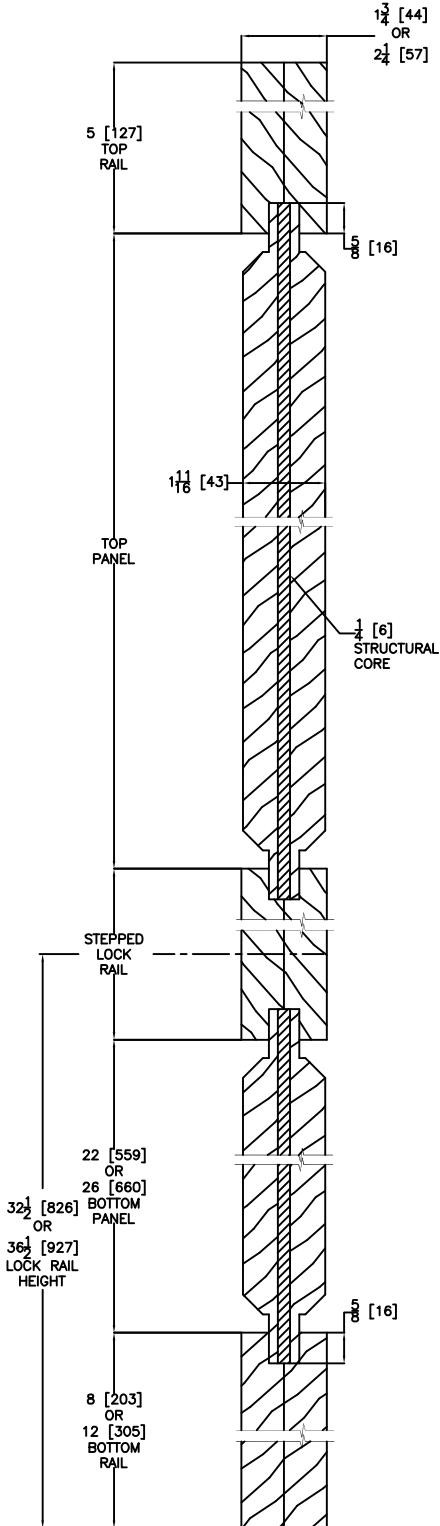

VERTICAL DOOR CROSS SECTION

Door Size	30" [762]	32" [813]	36" [914]	42" [1067]
Daylight Opening	n/a	n/a	n/a	n/a
80" [2032]				
84" [2134]				
96" [2438]				



### ELEVATION NOTES

Door Size = Book Size Before Prefit  
 Daylight Opening (DLO) = Visible Glass  
 Values in brackets [ ] are millimeter conversions.

### DOOR CROSS-SECTION

Moulding Profile = Ovolo Sticking  
 Panel Profile = Double Hip  
 See 2050 Cross Section sheet for more detail.

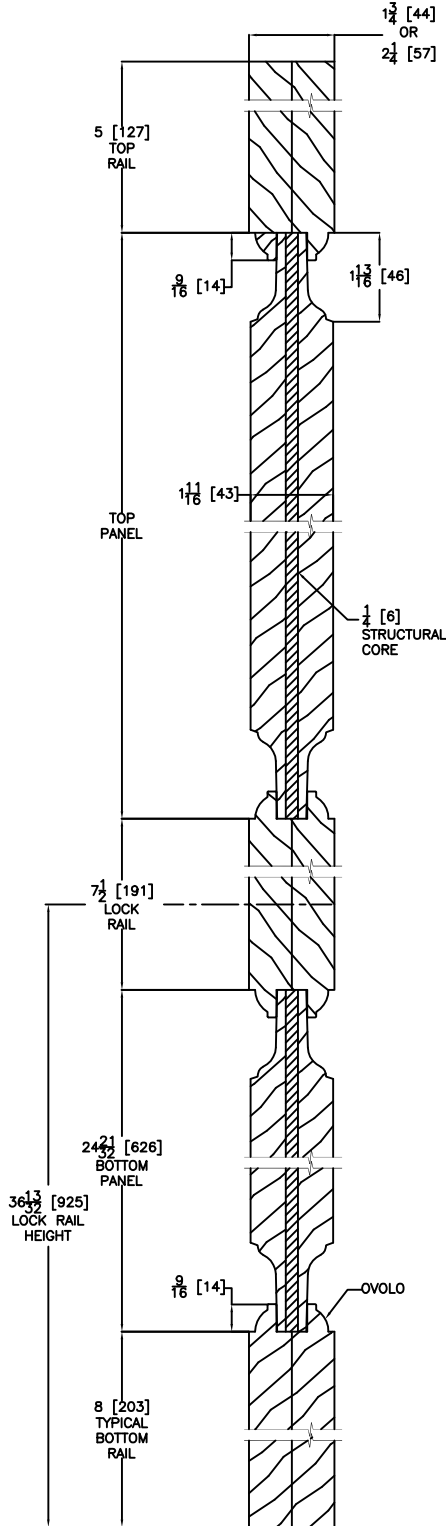

VERTICAL DOOR CROSS SECTION

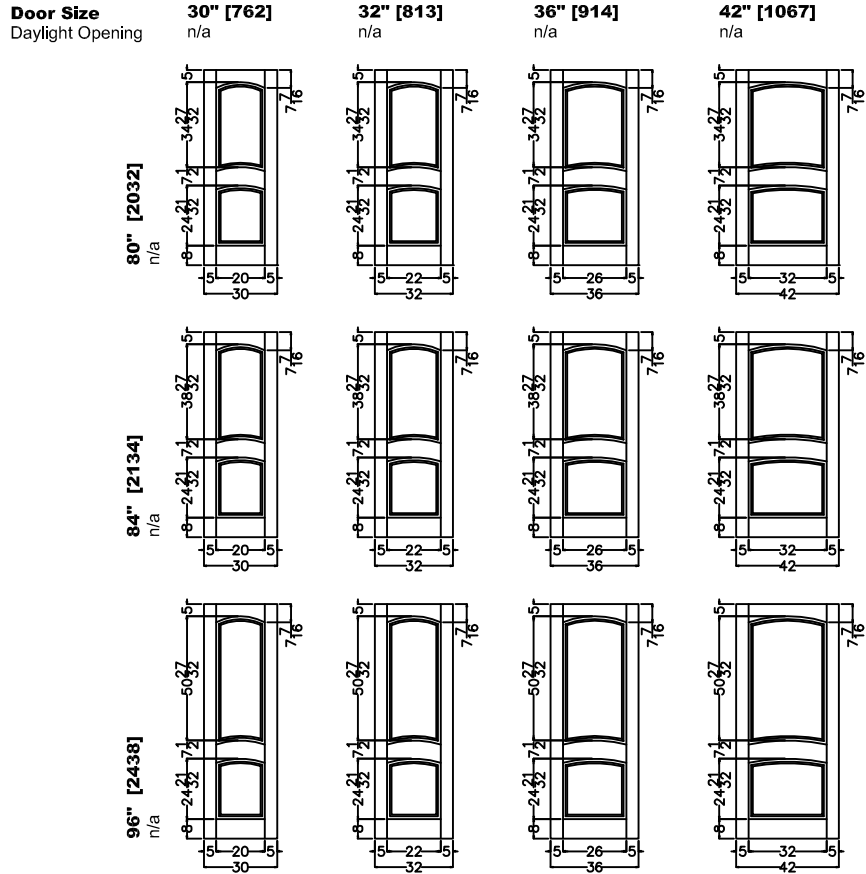

### ELEVATION NOTES

Door Size = Book Size Before Prefit  
 Daylight Opening (DLO) = Visible Glass  
 Values in brackets [ ] are millimeter conversions.

### DOOR CROSS-SECTION

Moulding Profile = Ovolo Sticking  
 Panel Profile = Double Hip  
 See 2050 Cross Section sheet for more detail.

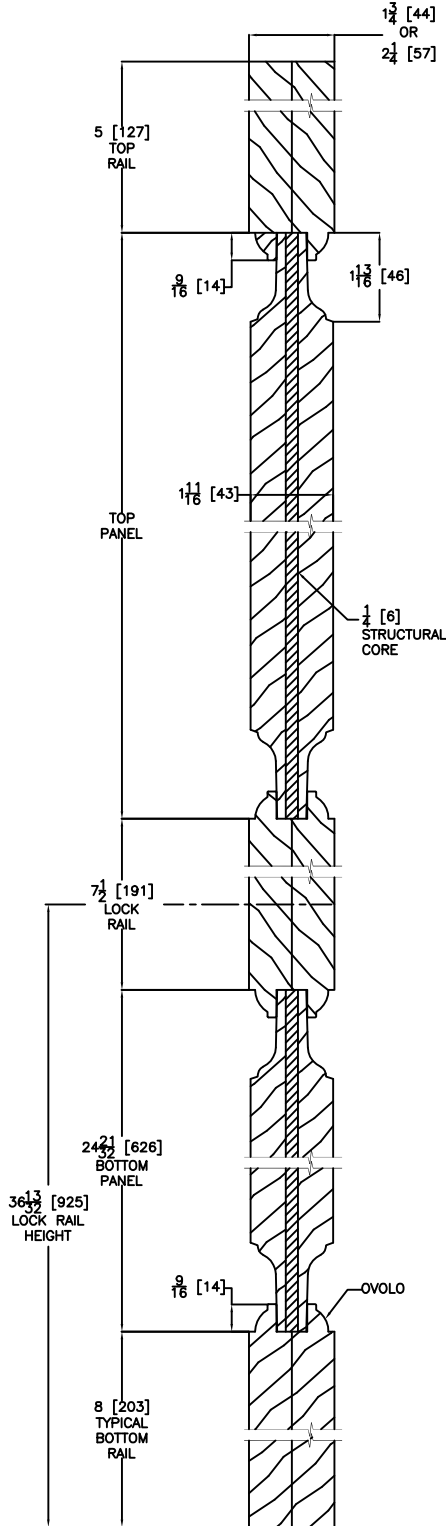

VERTICAL DOOR CROSS SECTION

### RADIUS

Door Size  
 Daylight Opening

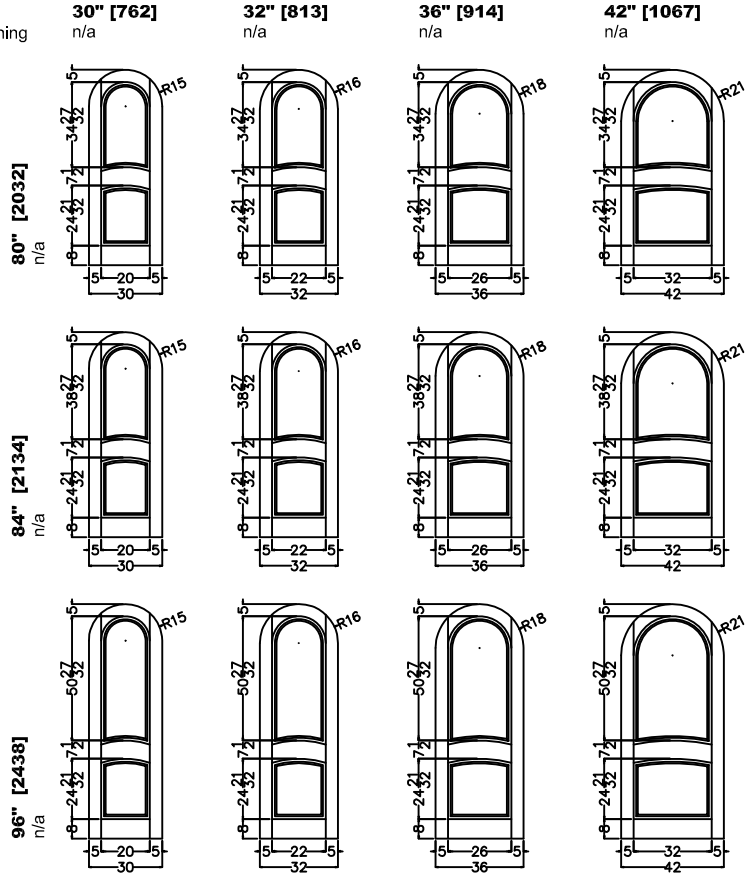

### ELEVATION NOTES

Door Size = Book Size Before Prefit  
 Daylight Opening (DLO) = Visible Glass  
 Values in brackets [ ] are millimeter conversions.

### DOOR CROSS-SECTION

Moulding Profile = Ovolo Sticking  
 Panel Profile = Double Hip  
 See 2050 Cross Section sheet for more detail.

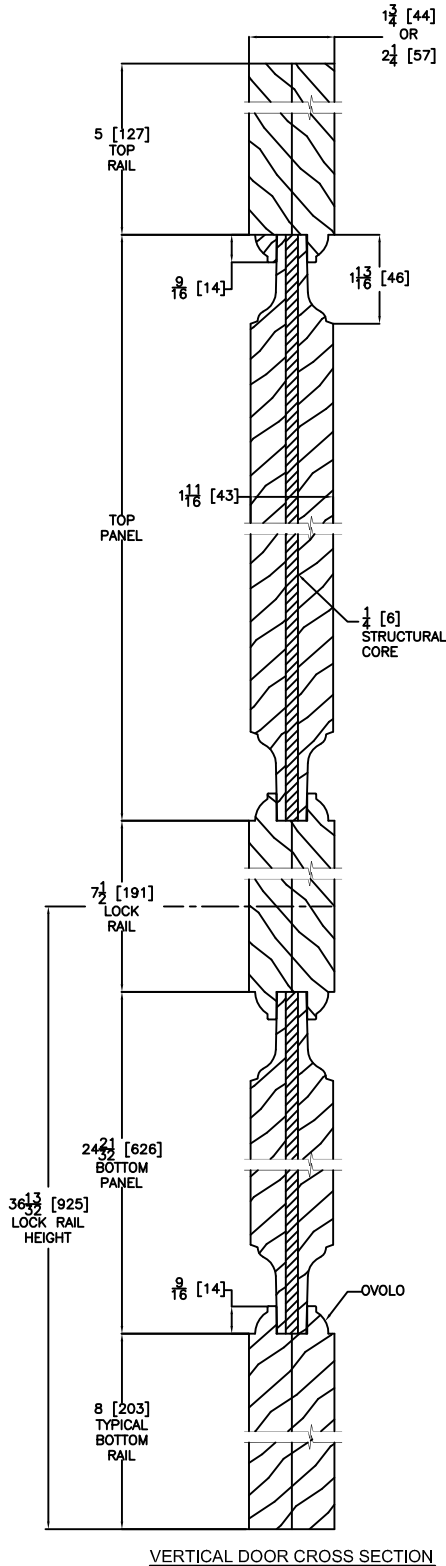

### SEGMENT

Door Size  
 Daylight Opening

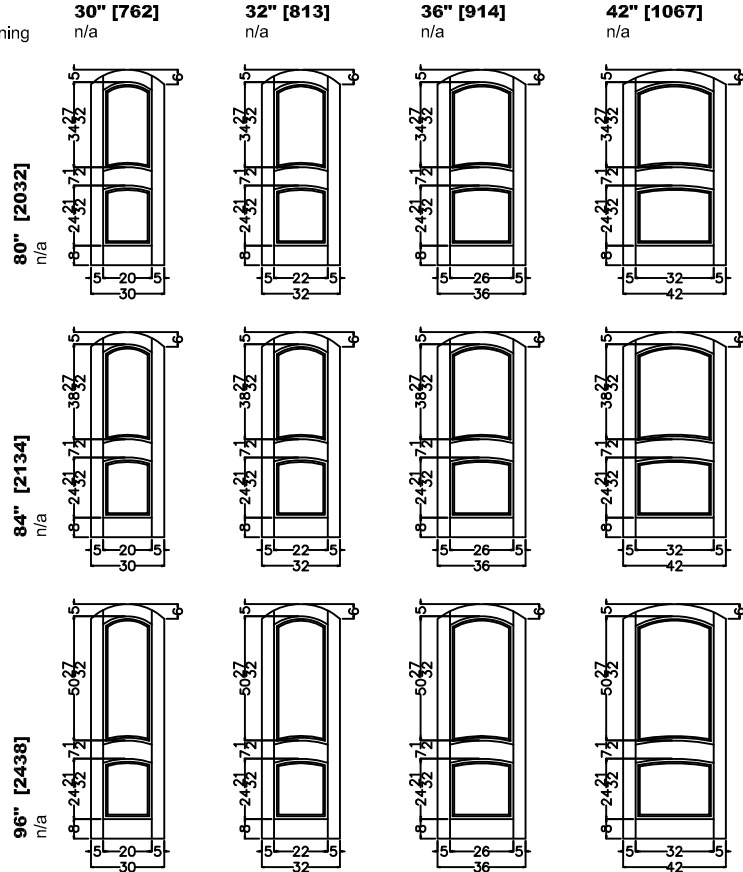

### HALF SEGMENT

Door Size  
 Daylight Opening

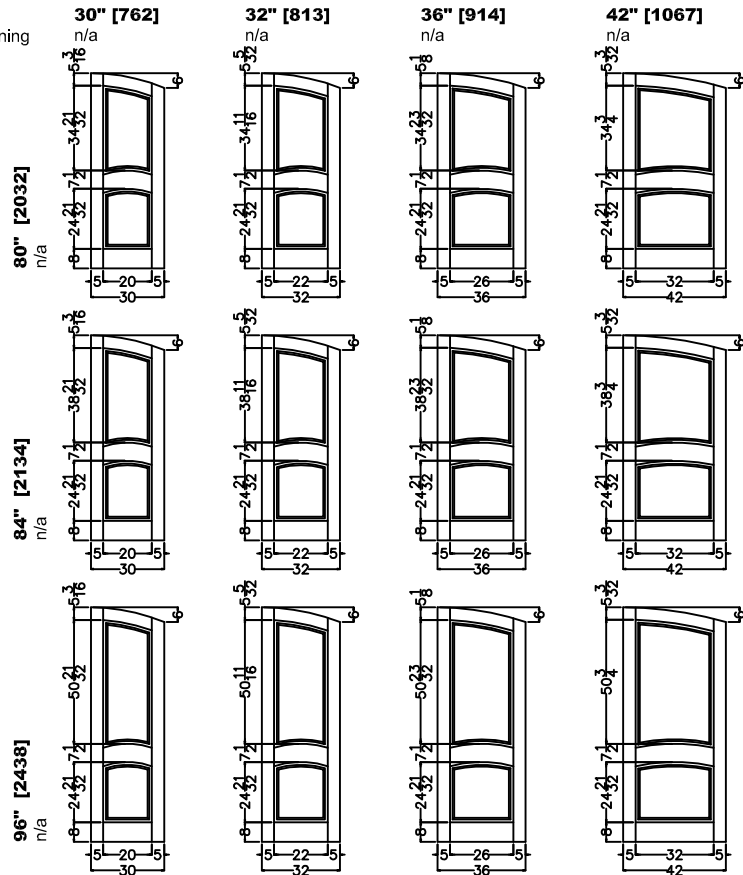

DECORATIVE ACCENTS



ROUND CLAVOS

Size Options: 1" diameter, 1.75" diameter  
Finish Options: Dark Patina, Rust Patina  
Material: Aluminum with Powder Coat Finish



DIAMOND CLAVOS

Size Options: 1", 1.75"  
Finish Options: Dark Patina, Rust Patina  
Material: Aluminum with Powder Coat Finish

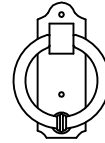

COLONIAL DOOR KNOCKER

Base: 2" Wide x 5 5/8" Tall, Handle: 4" Wide  
Finish Options: Dark Patina, Rust Patina  
Material: Iron

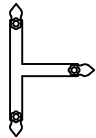

RAIL STRAP

Finish Options: Dark Patina, Rust Patina  
Material: Aluminum with Powder Coat Finish



CORNER STRAP

Finish Options: Dark Patina, Rust Patina  
Material: Aluminum with Powder Coat Finish

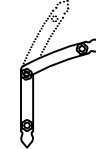

RADIUS STRAP

Finish Options: Dark Patina, Rust Patina  
Material: Aluminum with Powder Coat Finish  
Adjustable for Segment/Radius Shapes

SPEAKEASY/DOOR LIGHT

Glass Options: Clear IG, Clear SG, Bevel IG, Bevel SG, Glue Chip IG,  
Low E IG, Rain IG, Reed IG, Frosted IG, Open for Glass  
Handing: Will be Handed to Match the Door unless Otherwise Specified  
Frame Size: 11 3/4" x 14 3/4", Daylight Opening: 8" x 11", Actual Glass Size: 8 7/8" x 11 7/8"

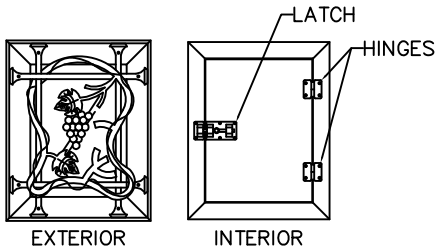

SPEAKEASY, BORDEAUX GRILLE

Hardware Finish Options: Dark Patina, Rust Patina  
Material: Wood Frame / Iron Hardware

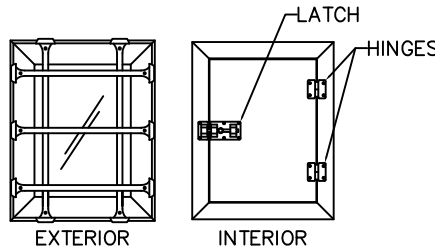

SPEAKEASY, RUSTIC GRILLE

Hardware Finish Options: Dark Patina, Rust Patina  
Material: Wood Frame / Iron Hardware

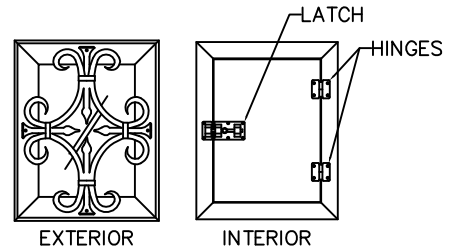

SPEAKEASY, SEVILLE GRILLE

Hardware Finish Options: Dark Patina, Rust Patina  
Material: Wood Frame / Iron Hardware

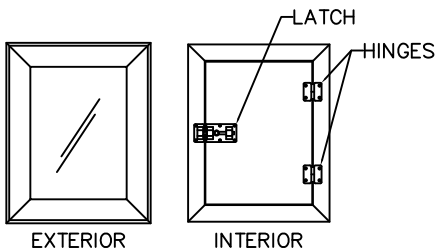

SPEAKEASY (NO GRILLE)

Hardware Finish Options: Dark Patina, Rust Patina  
Material: Wood Frame / Iron Hardware

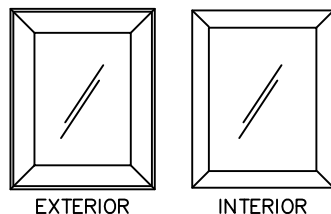

RECTANGLE DOOR LIGHT

Hardware Finish Options: n/a  
Material: Wood Frame  
Available with All Speakeasy Grilles

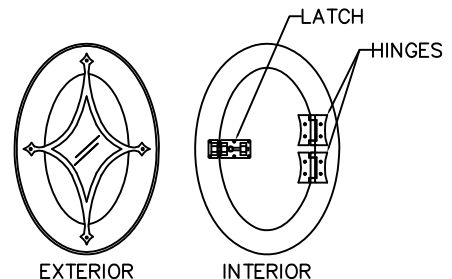

OVAL SPEAKEASY, VICTORIAN GRILLE

Hardware Finish Options: Dark Patina, Rust Patina  
Material: Wood Frame / Iron Hardware  
Frame Size: 12" x 17 1/2"



**#20 CASING**  
2 1/4" X 1 1/8"



**#20 w/ STUCCO KEY**  
2 1/4" X 1 1/8"



**#22 CASING**  
2" X 1 1/8"



**#13 CASING**  
3 1/2" X 3/4"



**#14 CASING**  
2 1/4" X 3/4"

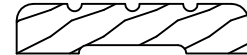

**#15 CASING**  
3 1/2" X 3/4"



**#16 CASING**  
2 1/4" X 3/4"



**#17 CASING**  
4 1/2" X 1 3/16"

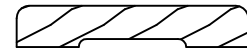

**#21 CASING**  
3 1/2" X 5/8"



**#23 CASING**  
3 1/2" X 1 1/8"

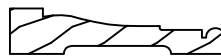

**#24 CASING**  
3 1/4" X 11/16"

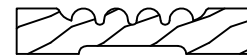

**#25 CASING**  
3 1/2" X 11/16"

**Notes:**

Shown here are standard trim options.

Special size casing or custom profile casing may be available upon request.

EXTERIOR CORNER BLOCK

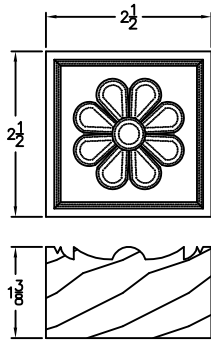

**"A" BLOCK**  
2 1/2" X 2 1/2"

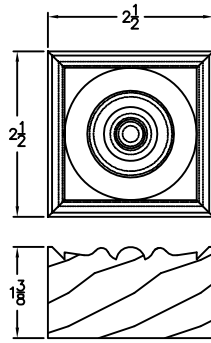

**"B" BLOCK**  
2 1/2" X 2 1/2"

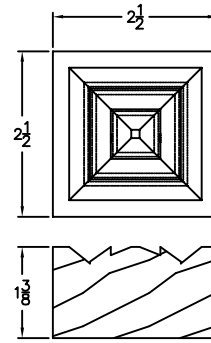

**"C" BLOCK**  
2 1/2" X 2 1/2"

INTERIOR CORNER BLOCK

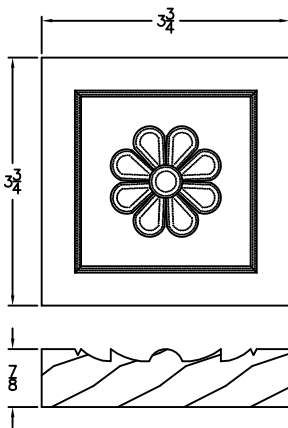

**"A" BLOCK**  
3 3/4" X 3 3/4"

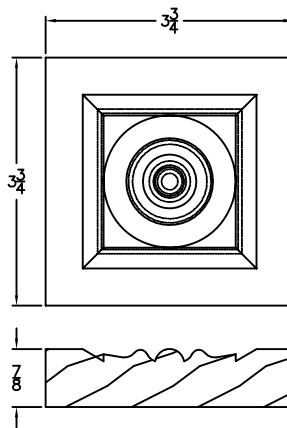

**"B" BLOCK**  
3 3/4" X 3 3/4"

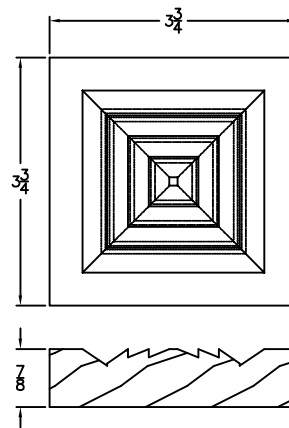

**"C" BLOCK**  
3 3/4" X 3 3/4"

**Notes:**

Interior corner block may be used for exterior application and vice versa.

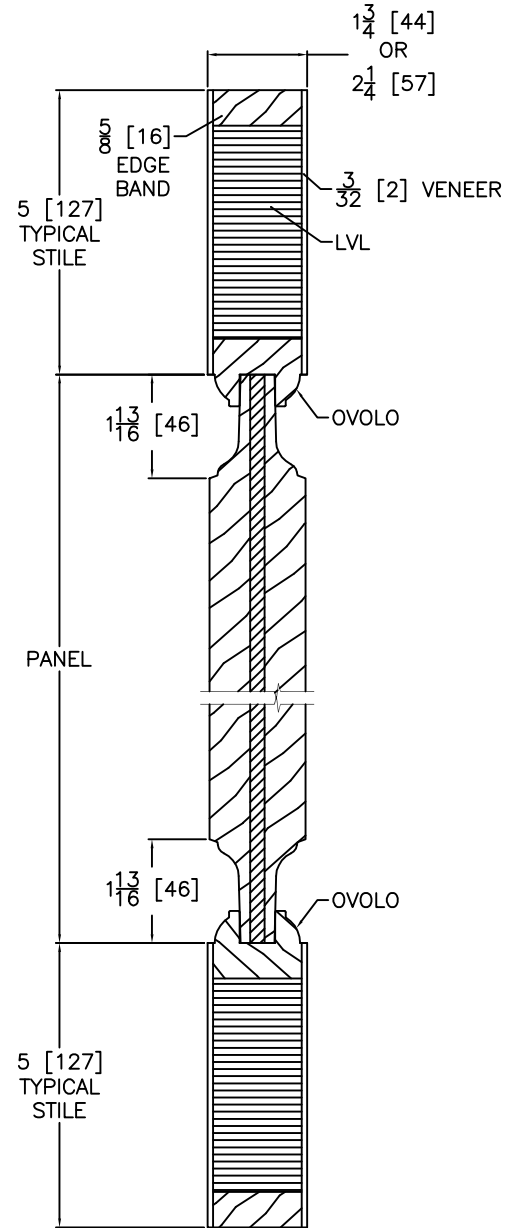
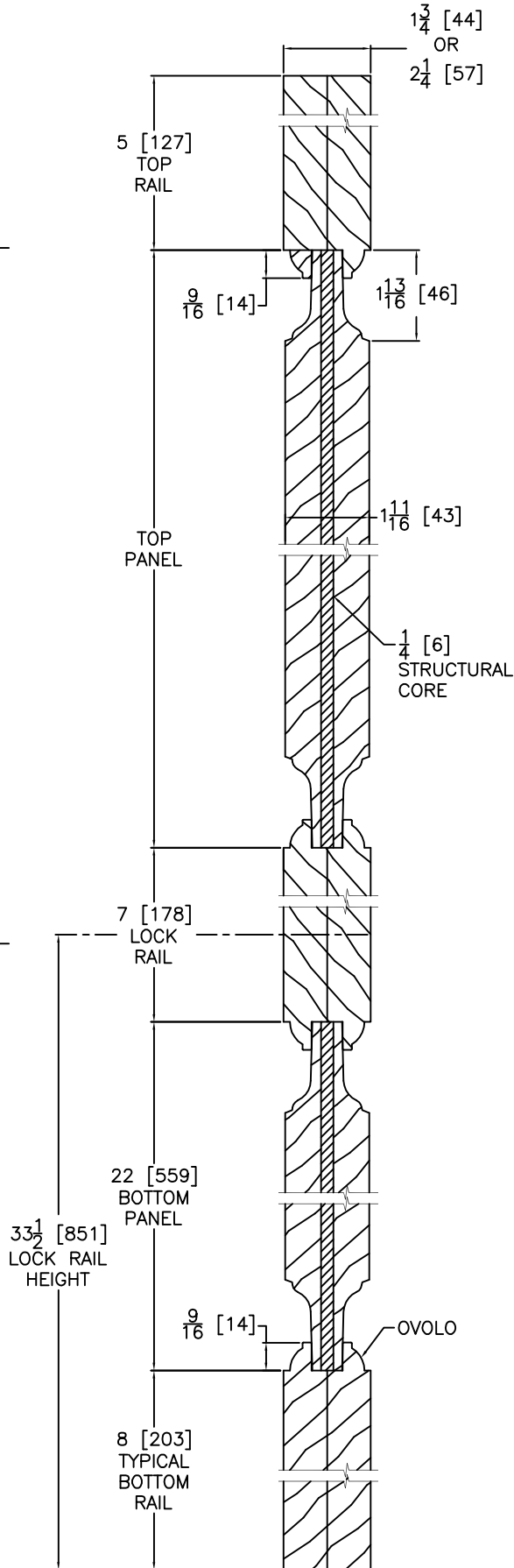
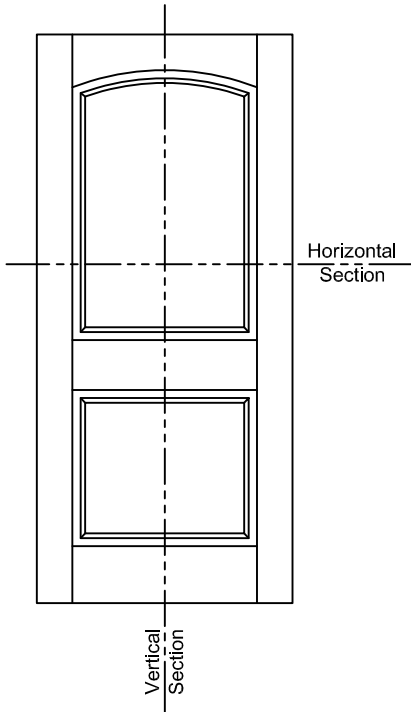
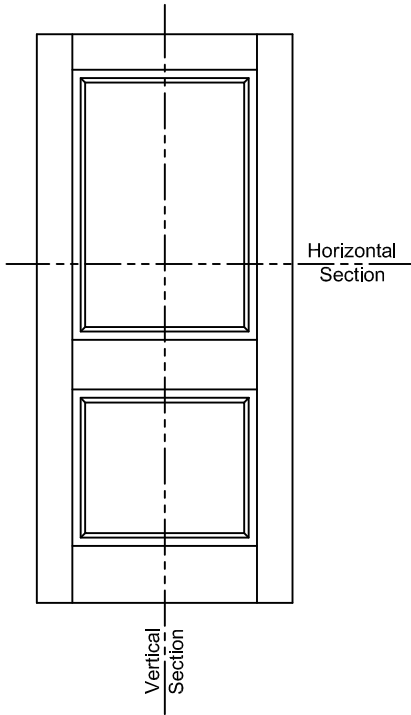

**HORIZONTAL DOOR CROSS SECTION**  
Engineered Stile Option  
(Upon Request or Doors >3'-6" X 8'-0")

**VERTICAL DOOR/SIDELIGHT CROSS SECTION**

**Notes:**  
Stile, Rail, Panel & Glass  
vary by Size & Model of Door.  
Typical Sizes are Shown.

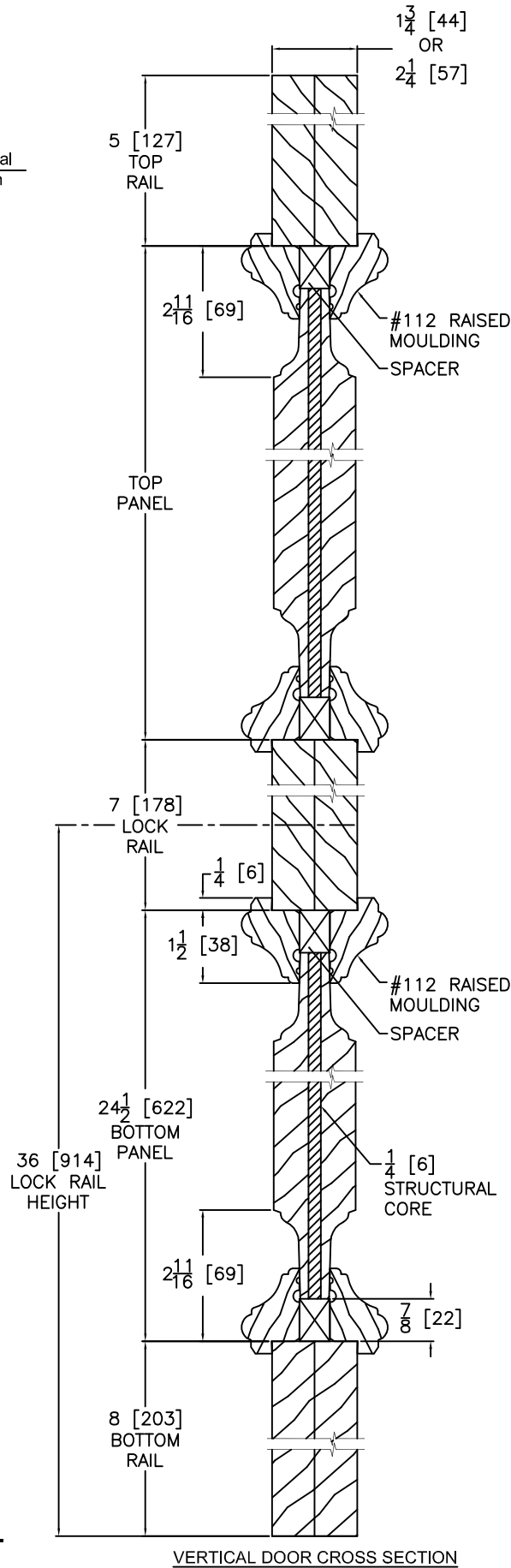
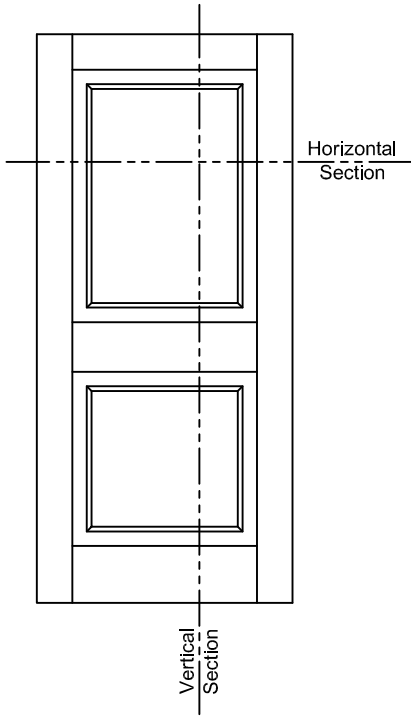

VERTICAL DOOR CROSS SECTION

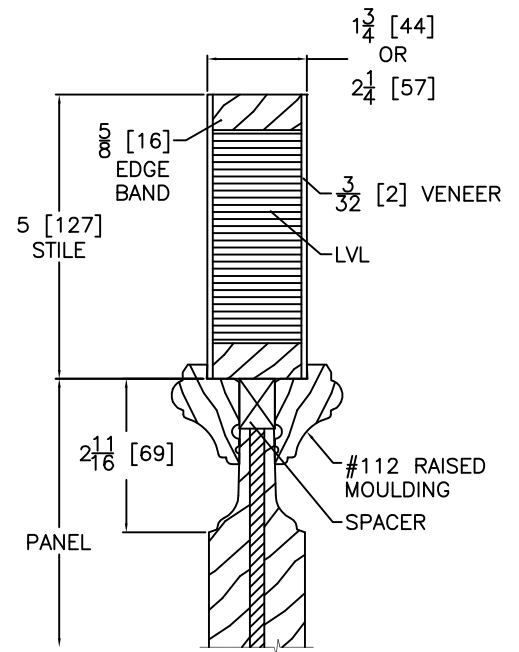
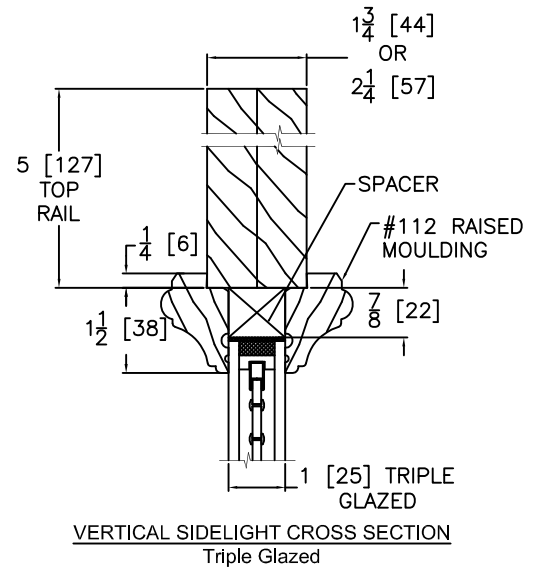
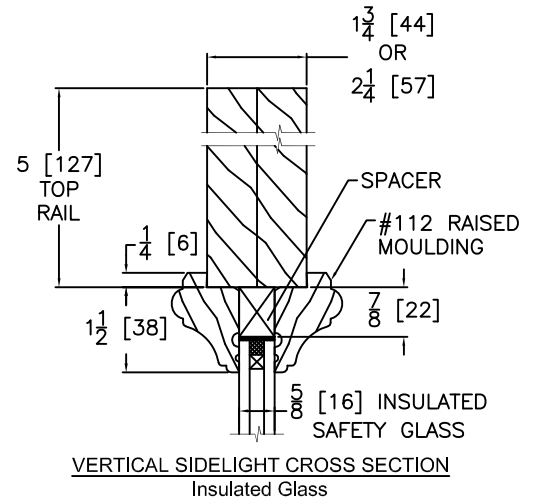

HORIZONTAL DOOR CROSS SECTION  
Engineered Stile Option  
(Upon Request or Doors > 3'-6" X 8'-0")

**Notes:**  
Stile, Rail, Panel & Glass  
vary by Size & Model of Door.  
Typical Sizes are Shown.



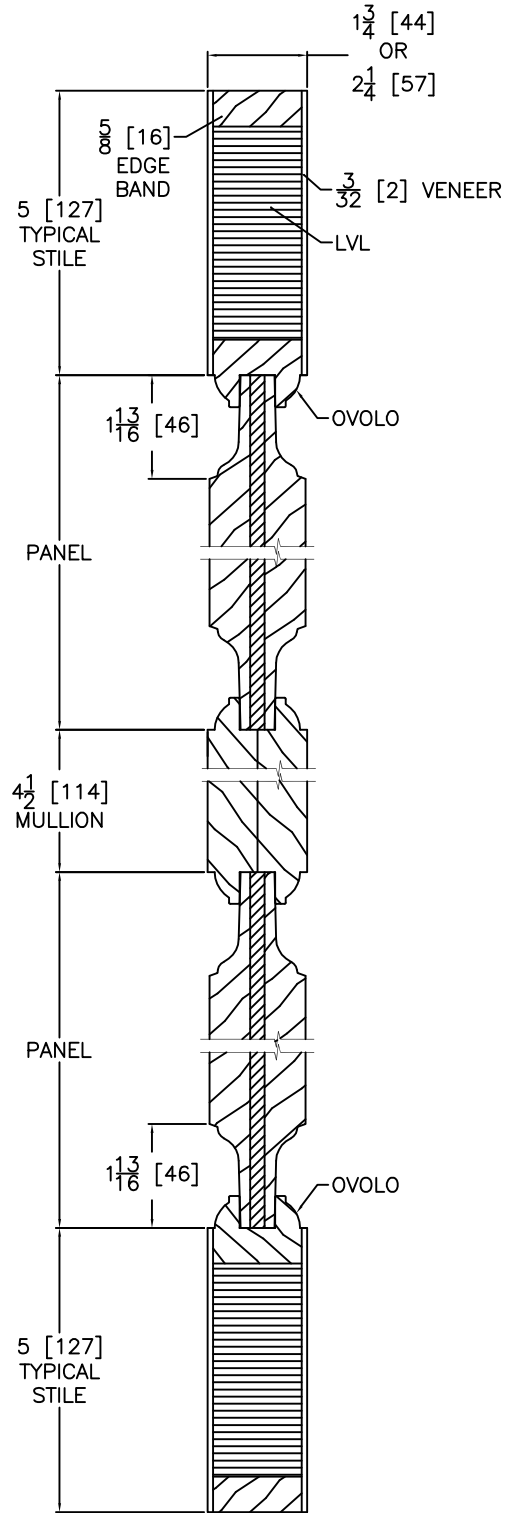
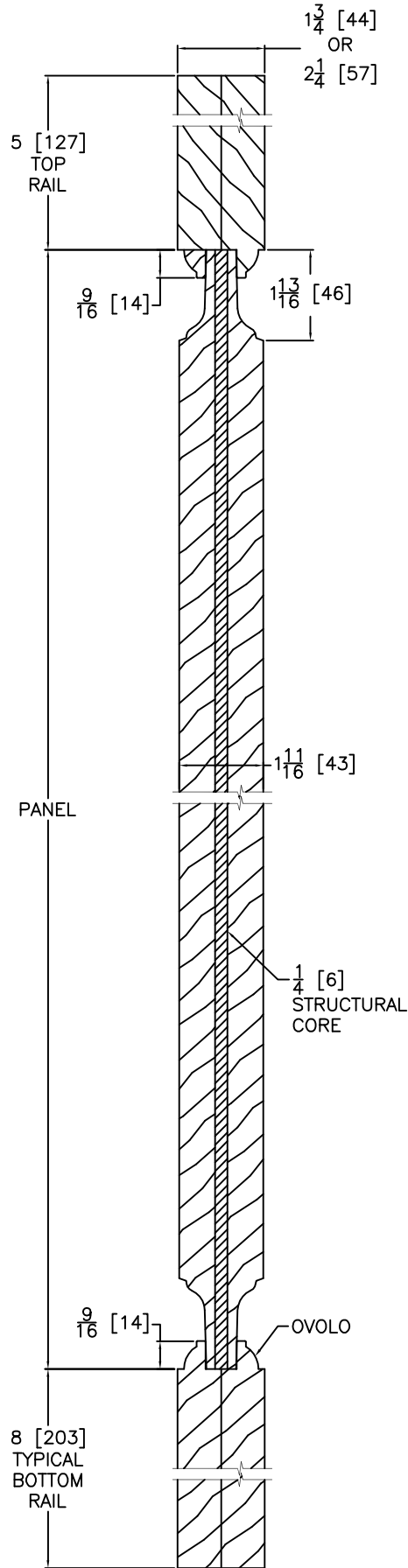
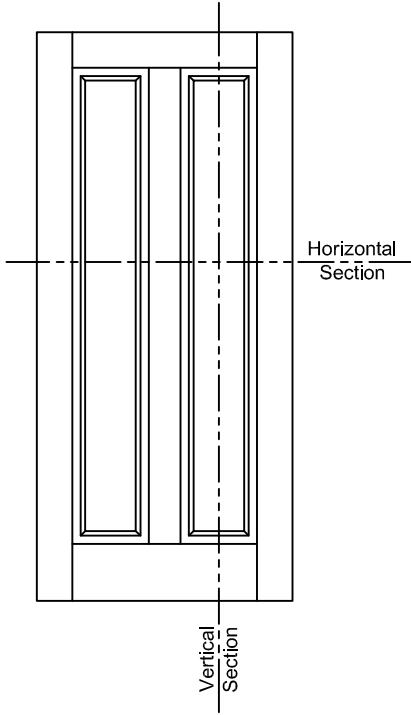

Engineered Stile Option  
(Upon Request or Doors > 3'-6" X 8'-0")

**Notes:**  
Stile, Rail, Panel & Glass  
vary by Size & Model of Door.  
Typical Sizes are Shown.

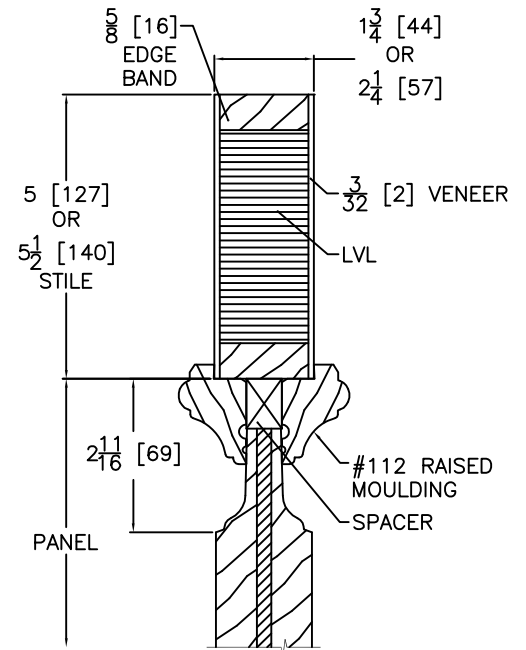
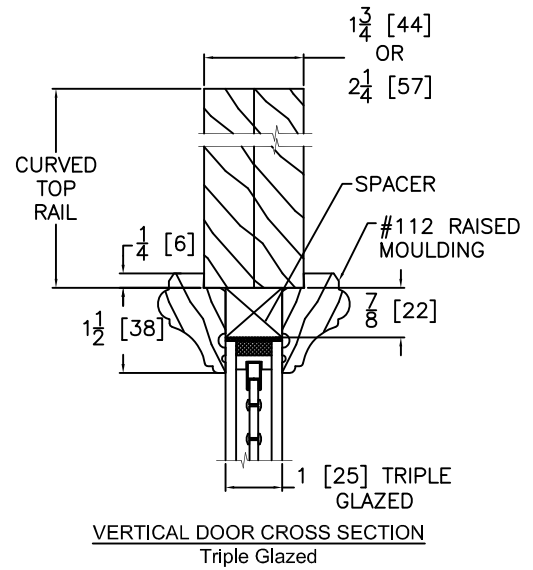
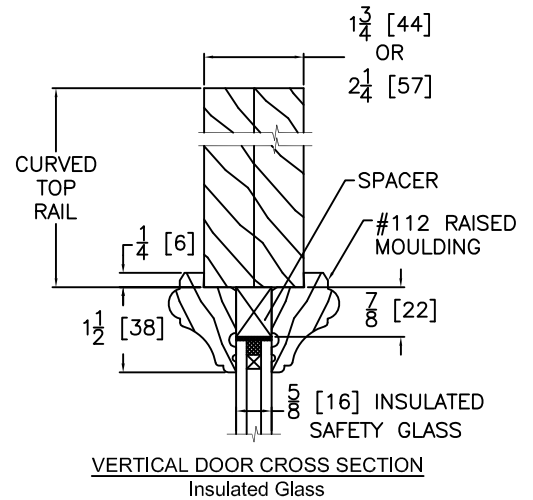
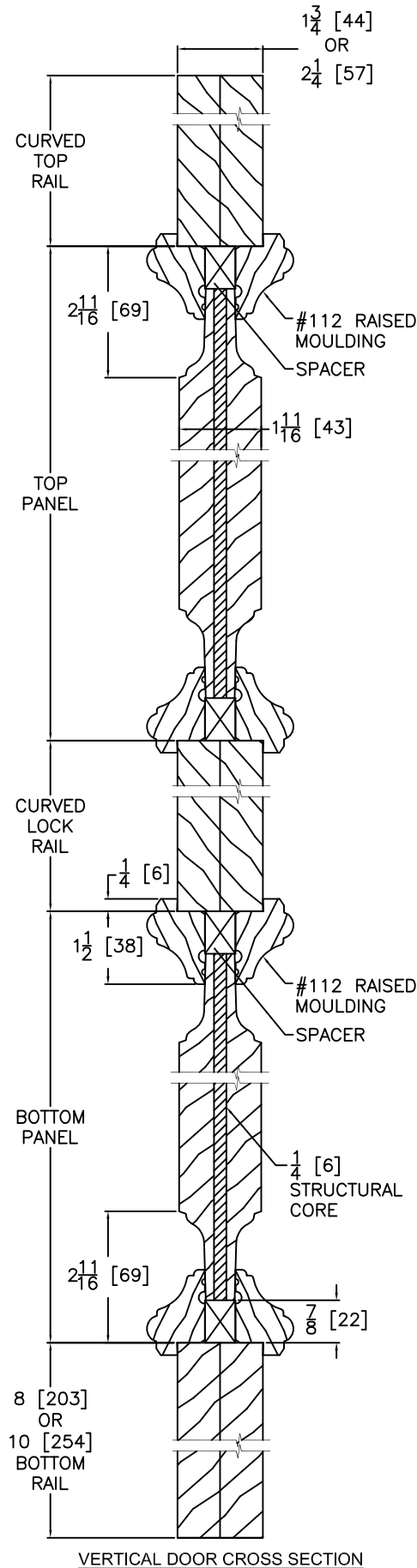
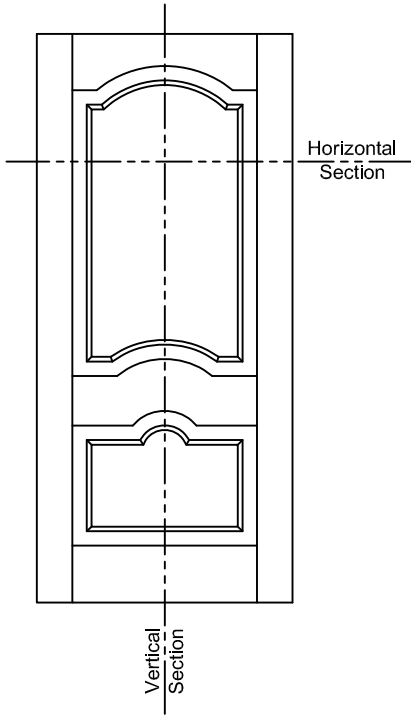

**Notes:**  
Stile, Rail, Panel & Glass  
vary by Size & Model of Door.  
Typical Sizes are Shown.

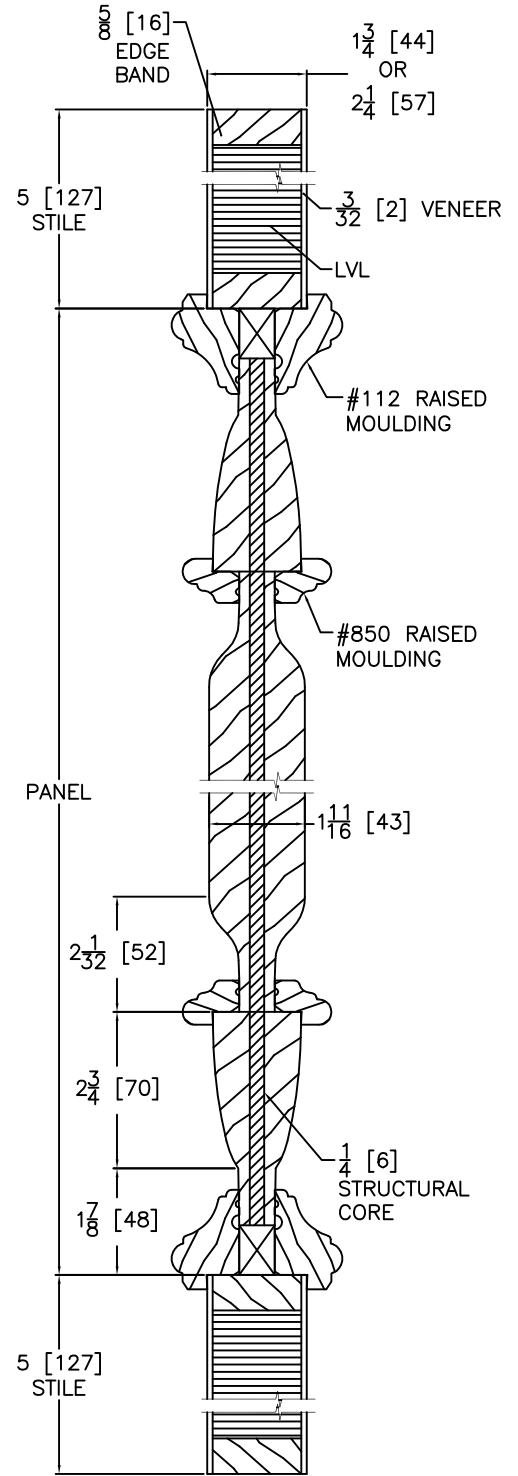
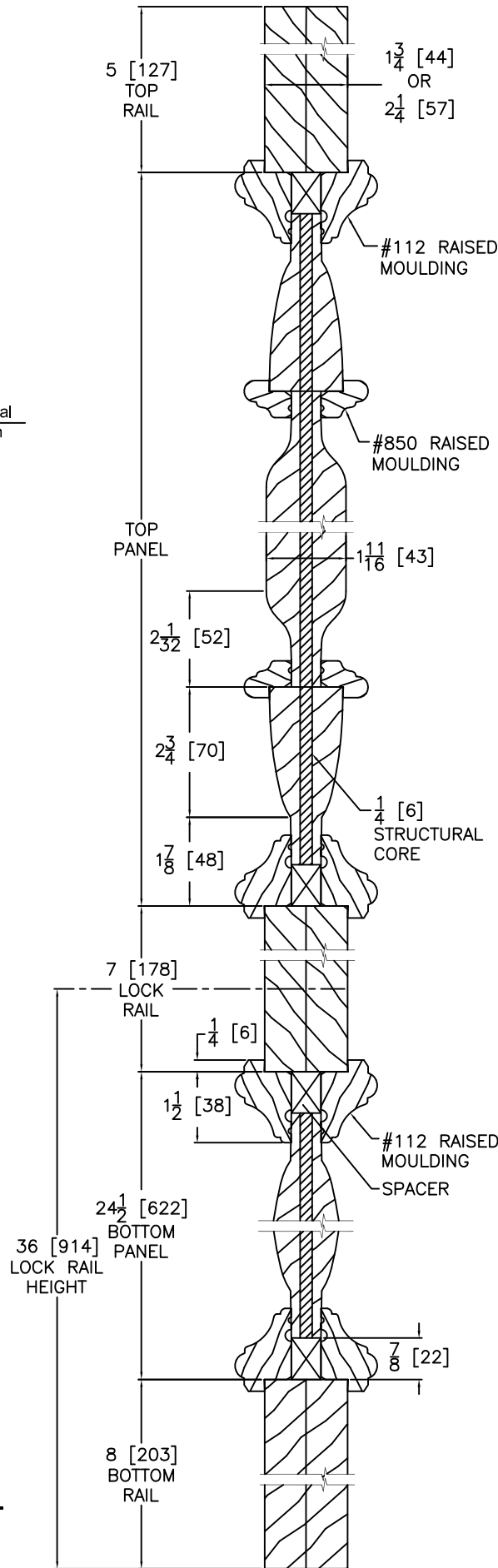
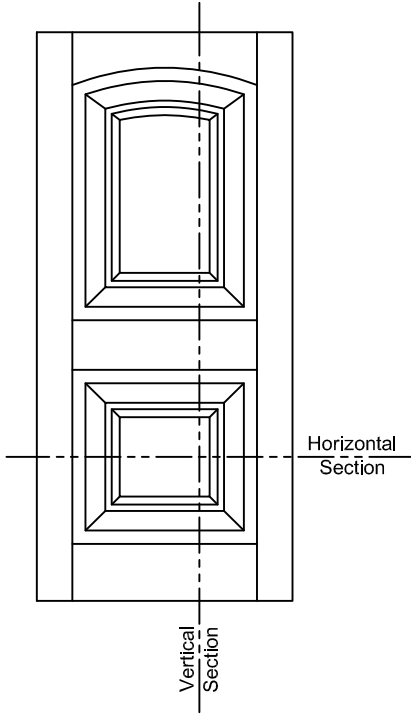

HORIZONTAL DOOR CROSS SECTION  
Engineered Stile Option  
(Upon Request or Doors > 3'-6" X 8'-0")

**Notes:**  
Stile, Rail, Panel & Glass  
vary by Size & Model of Door.  
Typical Sizes are Shown.

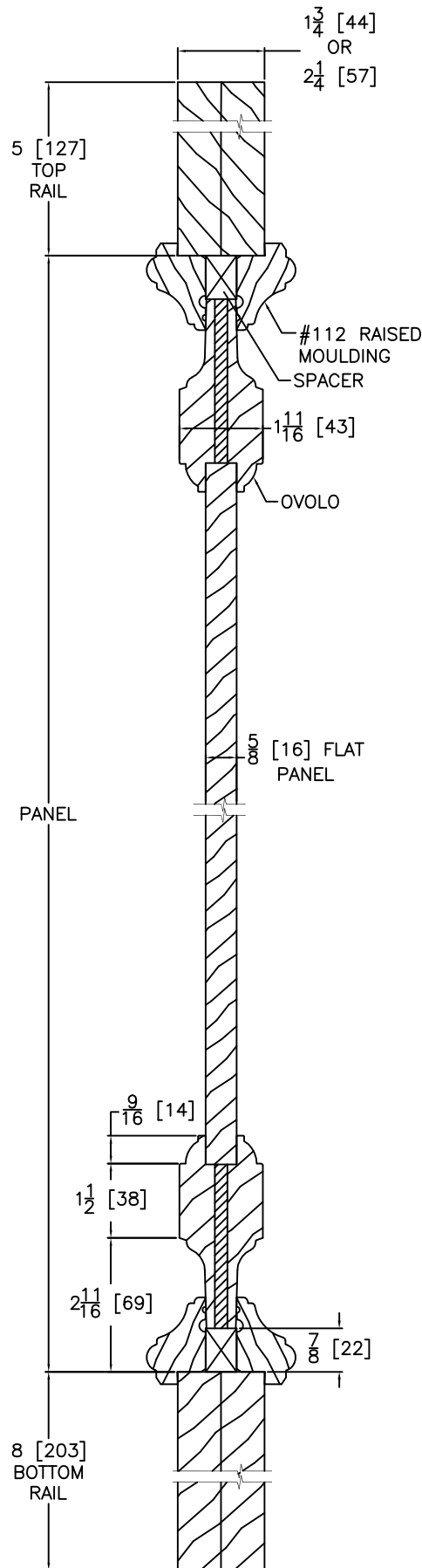
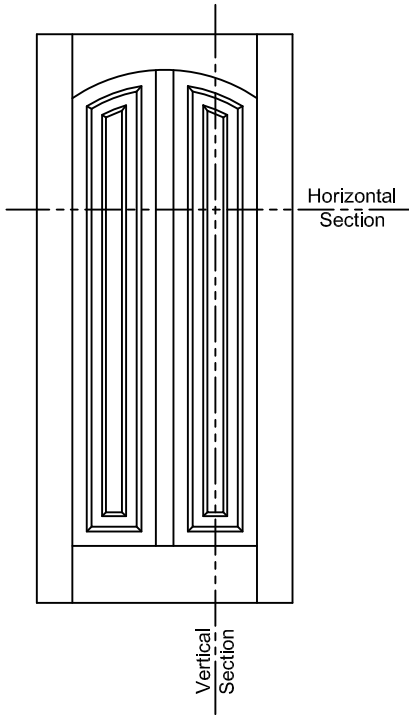

VERTICAL DOOR CROSS SECTION

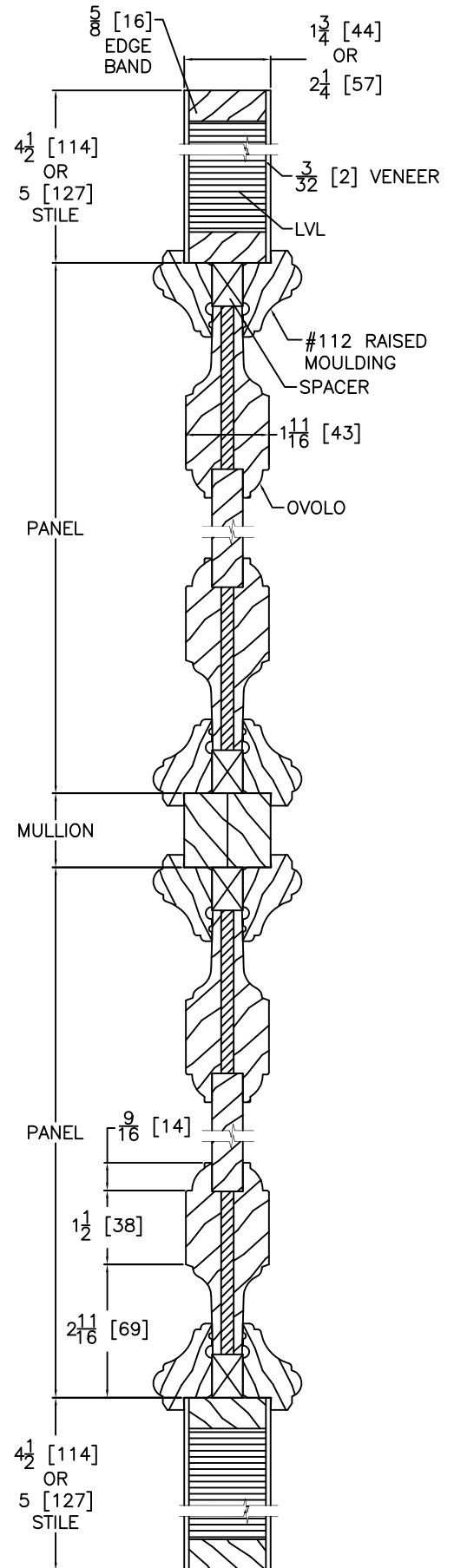

HORIZONTAL DOOR CROSS SECTION

Engineered Stile Option

(Upon Request or Doors > 3'-6" X 8'-0")

**Notes:**  
Stile, Rail, Panel & Glass  
vary by Size & Model of Door.  
Typical Sizes are Shown.

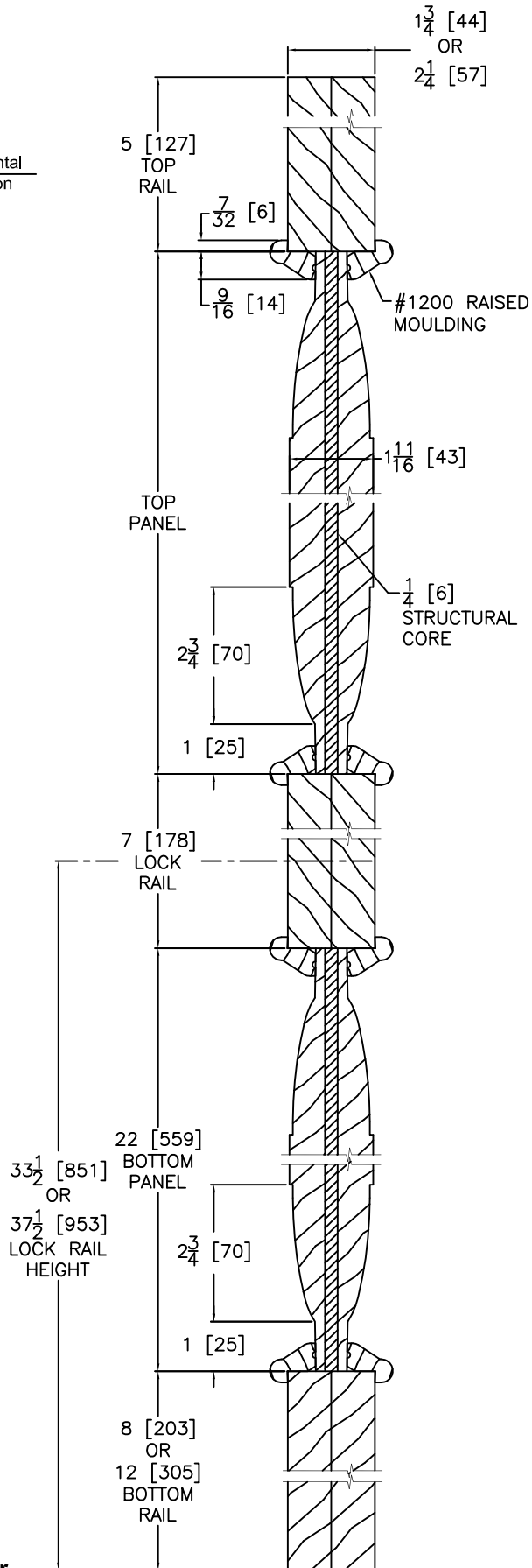
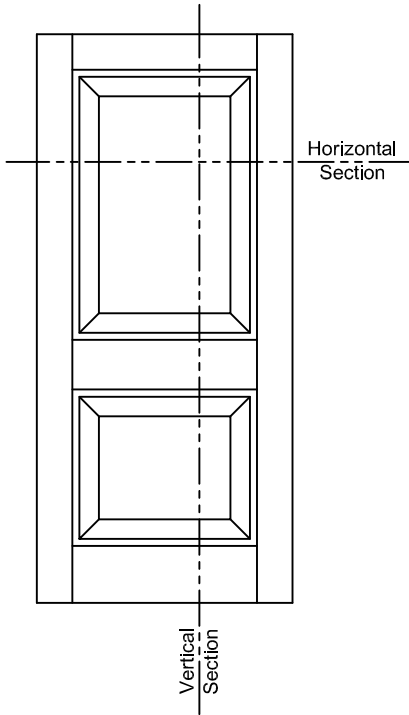

VERTICAL DOOR CROSS SECTION

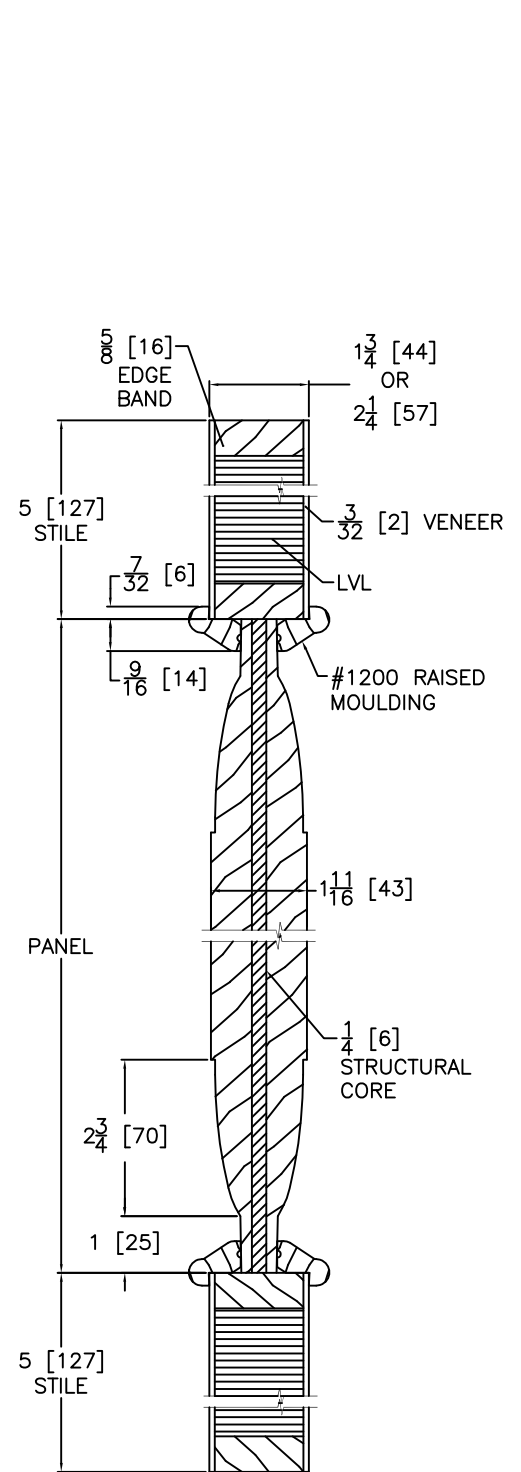

HORIZONTAL DOOR CROSS SECTION  
Engineered Stile Option  
(Upon Request or Doors > 3'-6" X 8'-0")

**Notes:**  
Stile, Rail, Panel & Glass  
vary by Size & Model of Door.  
Typical Sizes are Shown.

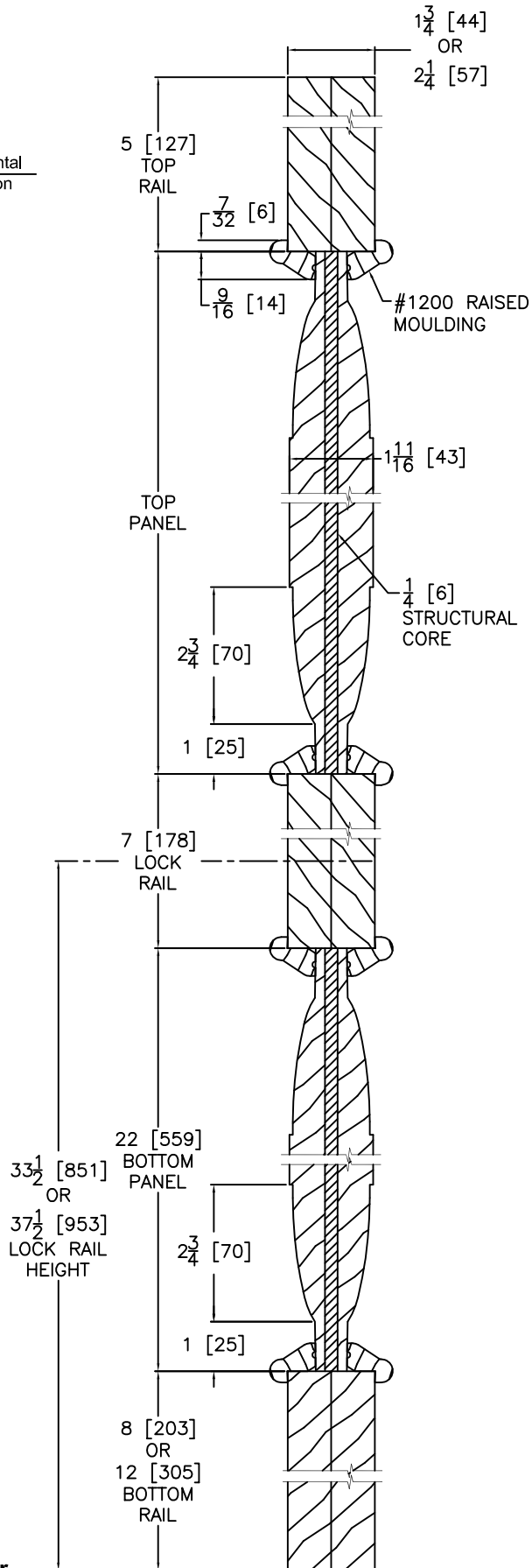
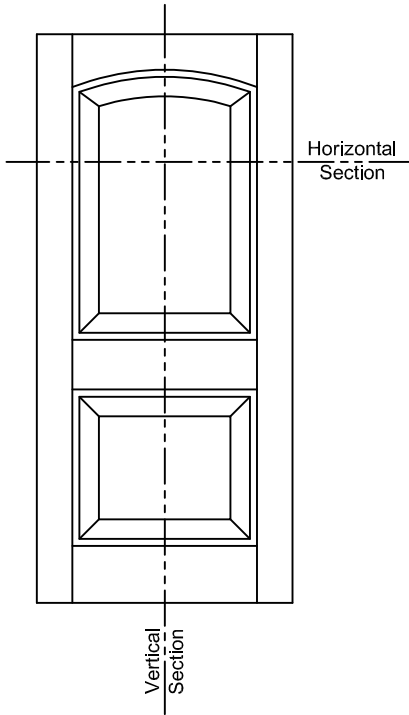

VERTICAL DOOR CROSS SECTION

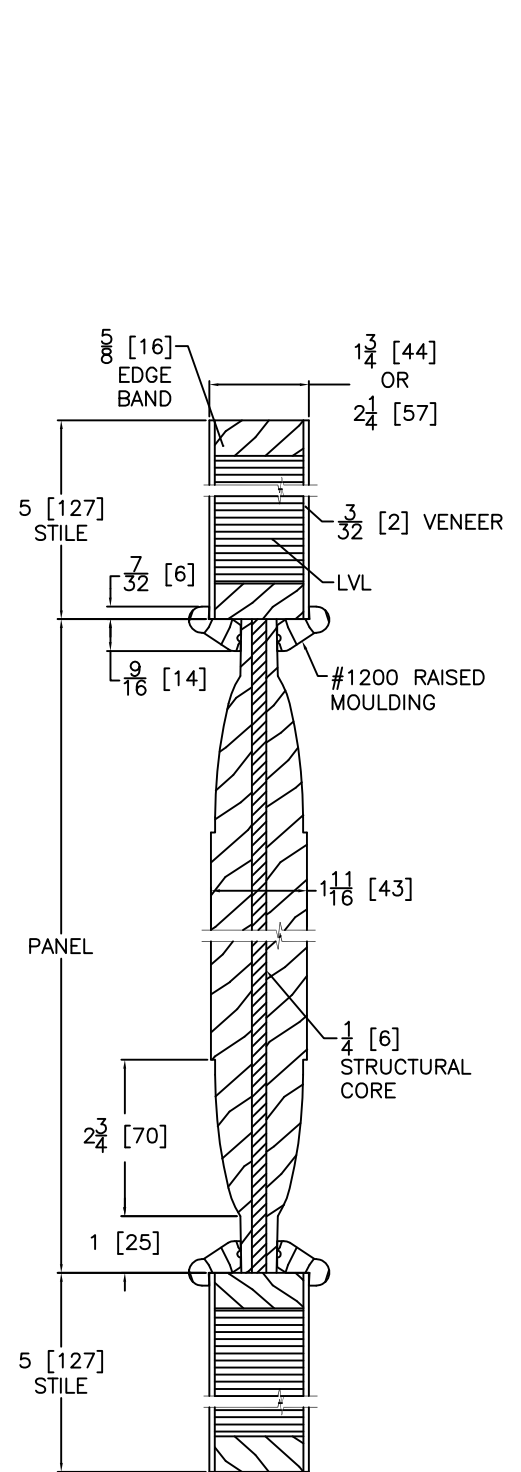

HORIZONTAL DOOR CROSS SECTION  
Engineered Stile Option  
(Upon Request or Doors > 3'-6" X 8'-0")

**Notes:**  
Stile, Rail, Panel & Glass  
vary by Size & Model of Door.  
Typical Sizes are Shown.

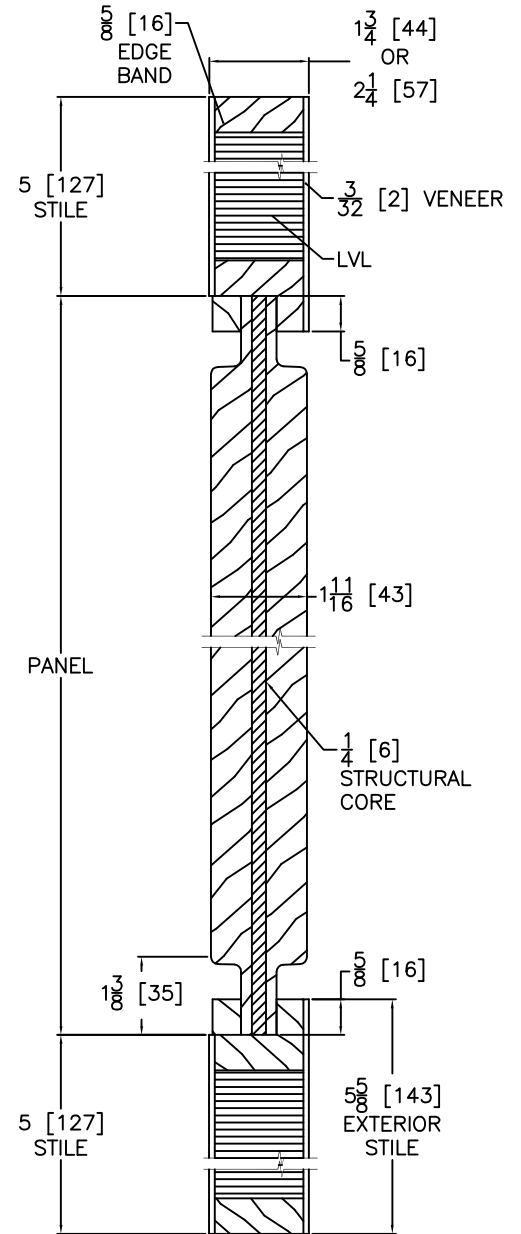
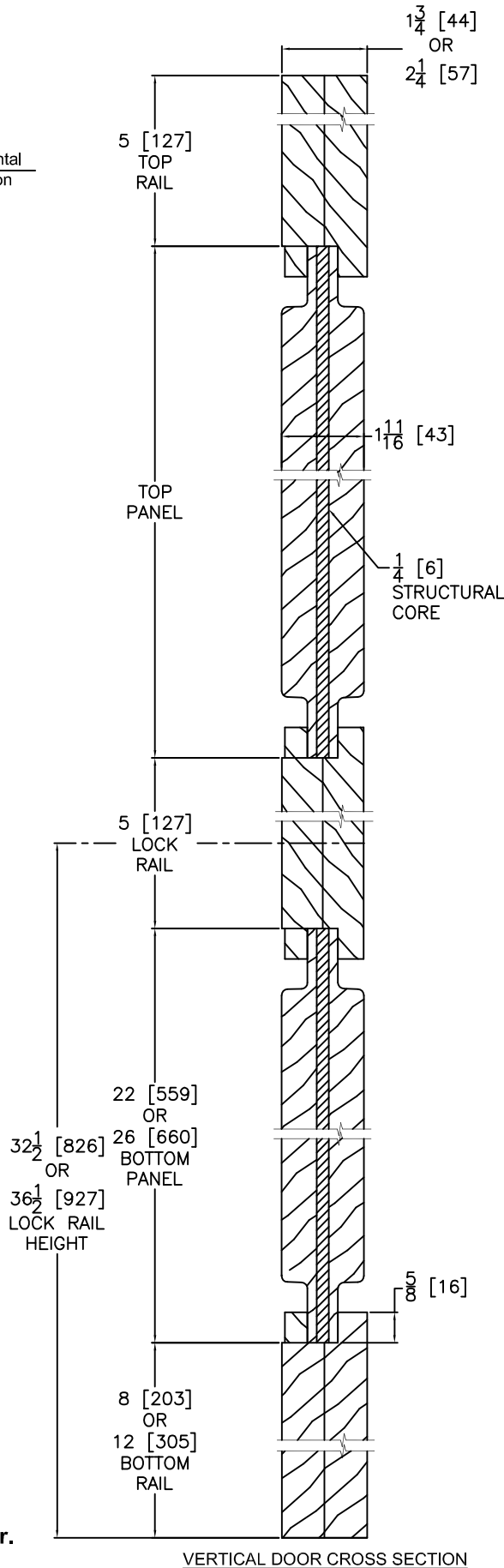
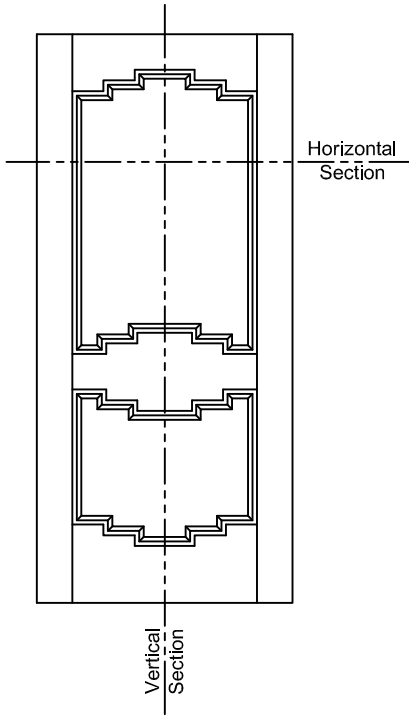

HORIZONTAL DOOR CROSS SECTION  
Engineered Stile Option  
(Upon Request or Doors > 3'-6" X 8'-0")

**Notes:**  
Stile, Rail, Panel & Glass  
vary by Size & Model of Door.  
Typical Sizes are Shown.

VERTICAL DOOR CROSS SECTION

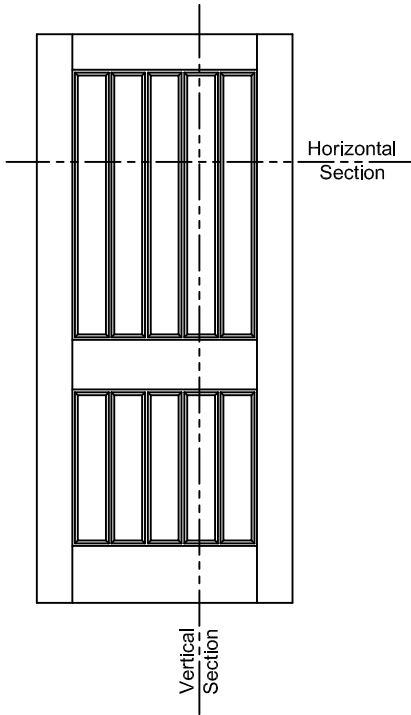

### V-GROOVE/PLANK DETAILS

- 2-6 Door = 4 Planks, 3 23/32" Flat Area Width
- 2-8 Door = 4 Planks, 4 7/32" Flat Area Width
- 3-0 Door = 5 Planks, 3 15/16" Flat Area Width
- 3-6 Door = 6 Planks, 4 3/32" Flat Area Width

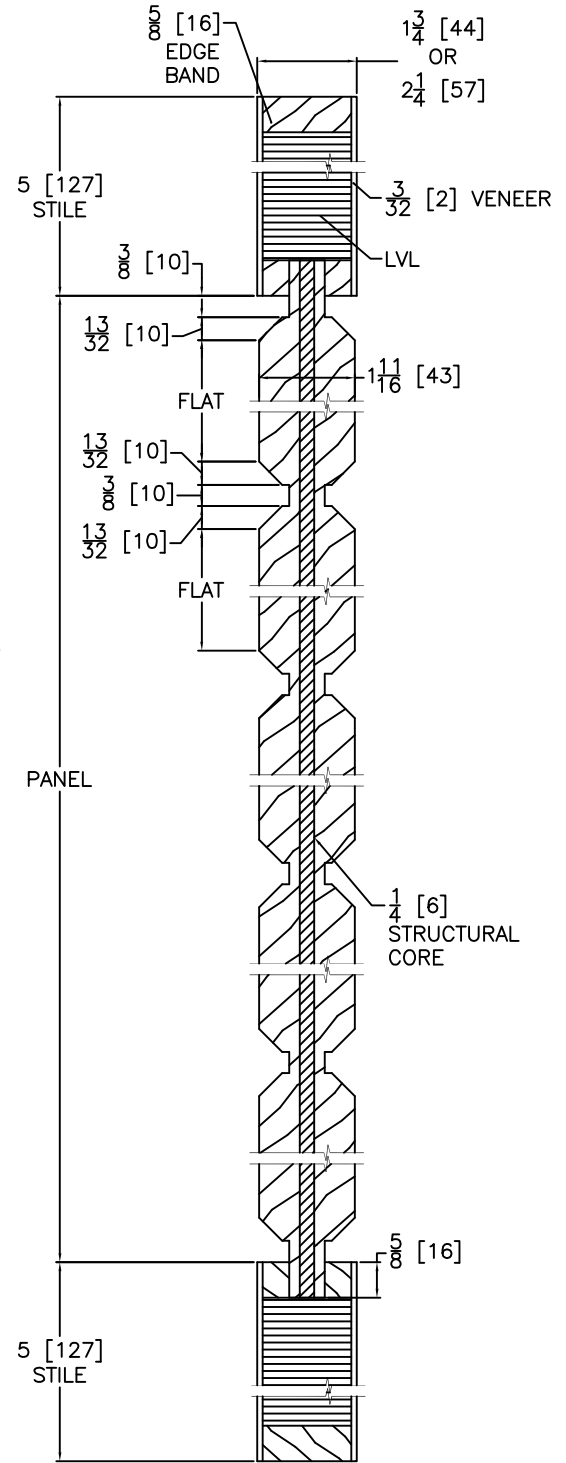
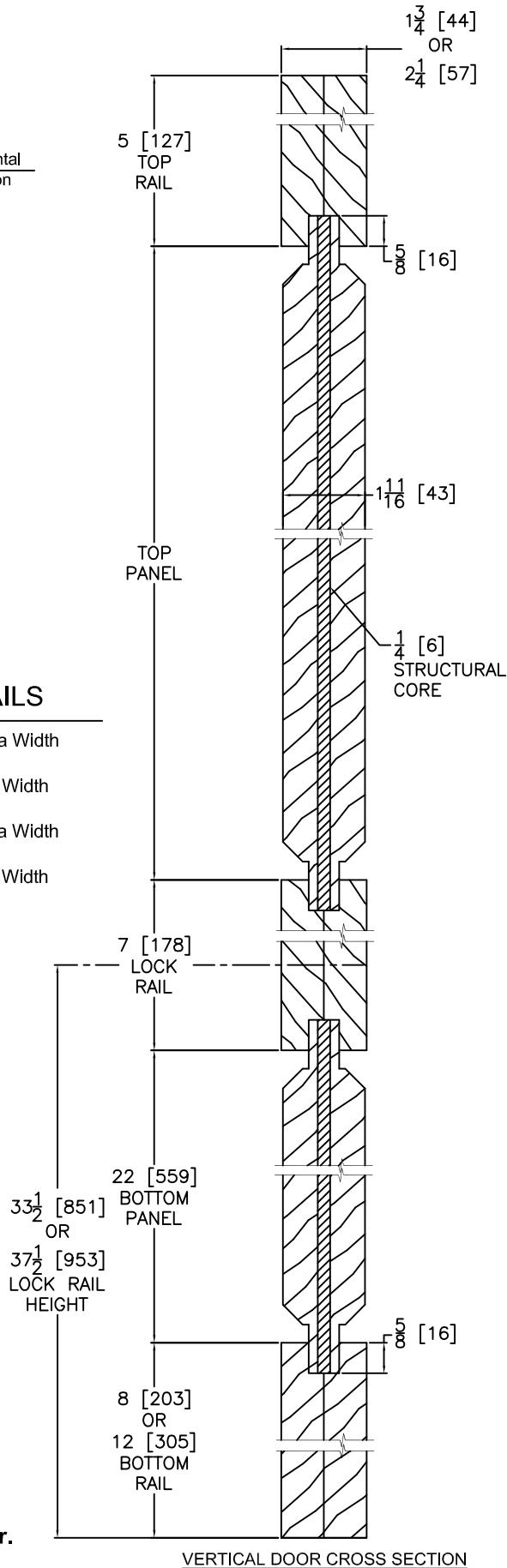

HORIZONTAL DOOR CROSS SECTION  
Engineered Stile Option  
(Upon Request or Doors > 3'-6" X 8'-0")

**Notes:**  
Stile, Rail, Panel & Glass vary by Size & Model of Door.  
Typical Sizes are Shown.



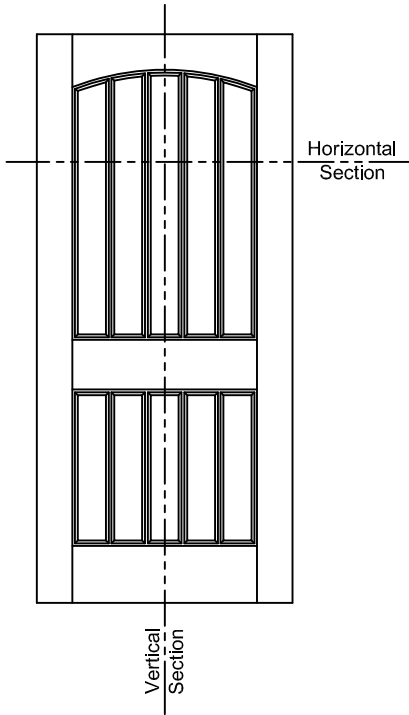

### V-GROOVE/PLANK DETAILS

- 2-6 Door = 4 Planks, 3 23/32" Flat Area Width
- 2-8 Door = 4 Planks, 4 7/32" Flat Area Width
- 3-0 Door = 5 Planks, 3 15/16" Flat Area Width
- 3-6 Door = 6 Planks, 4 3/32" Flat Area Width

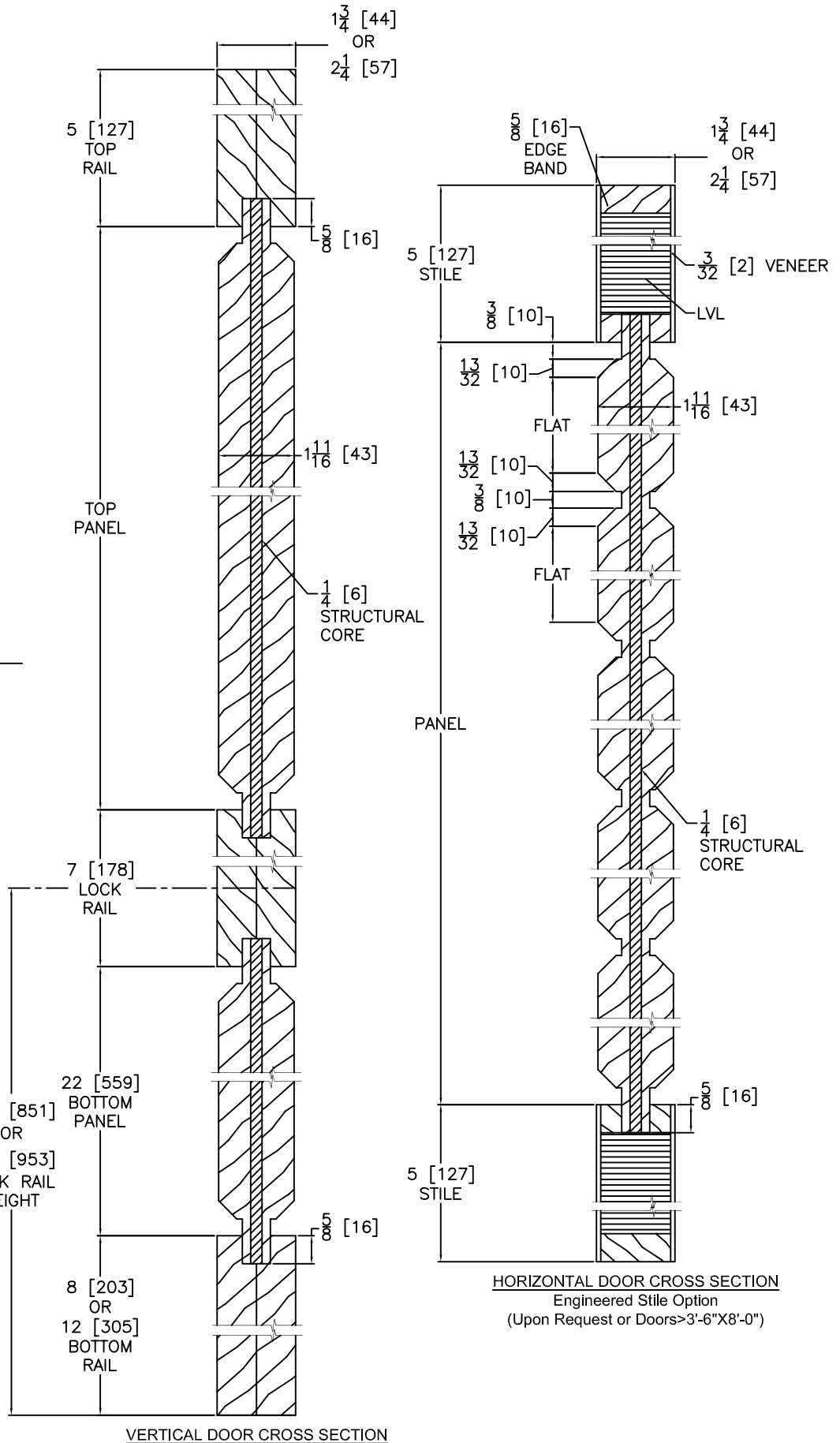
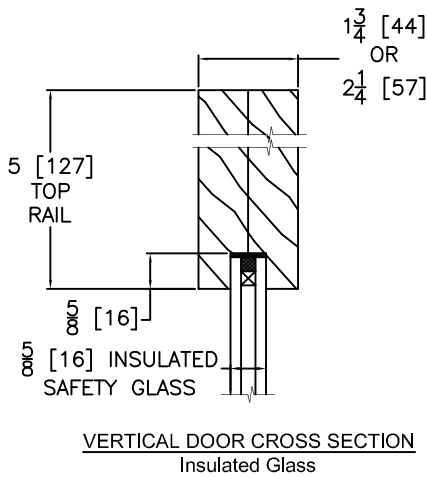

**Notes:**  
**Stile, Rail, Panel & Glass**  
 vary by Size & Model of Door.  
**Typical Sizes are Shown.**

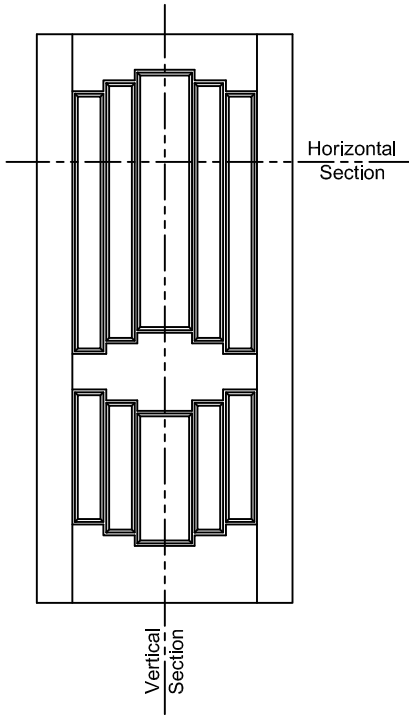

**V-GROOVE/PLANK DETAILS**

Planks Widths Vary by Door Size

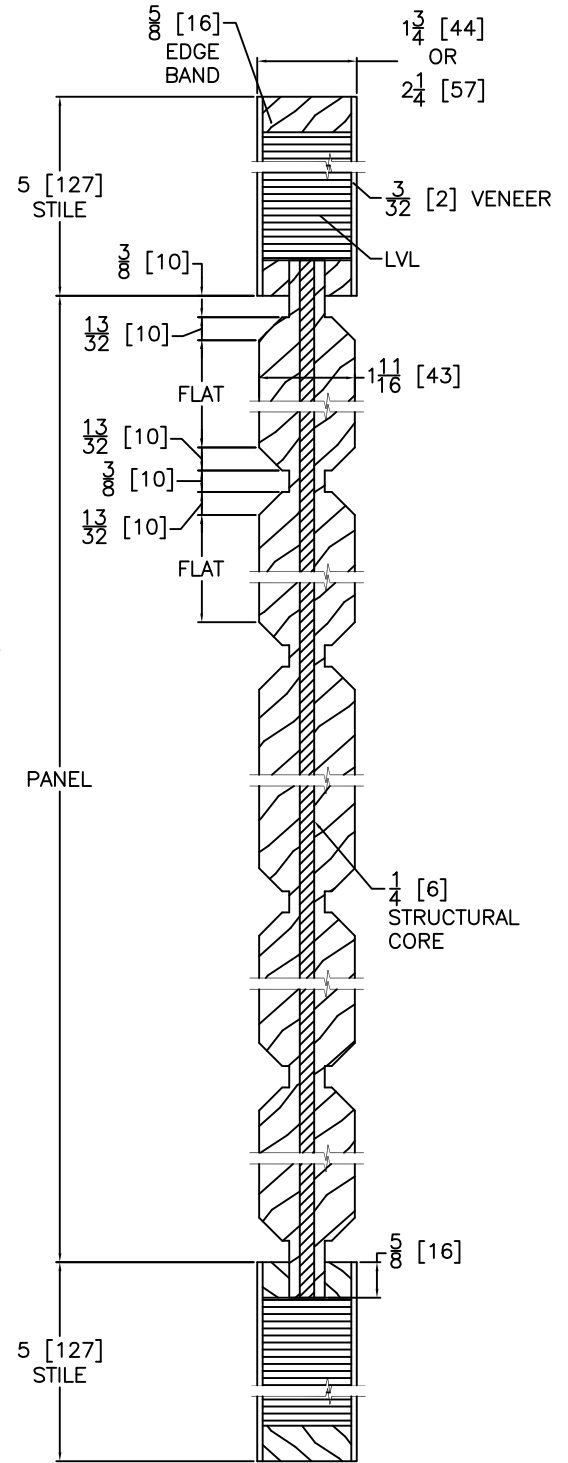
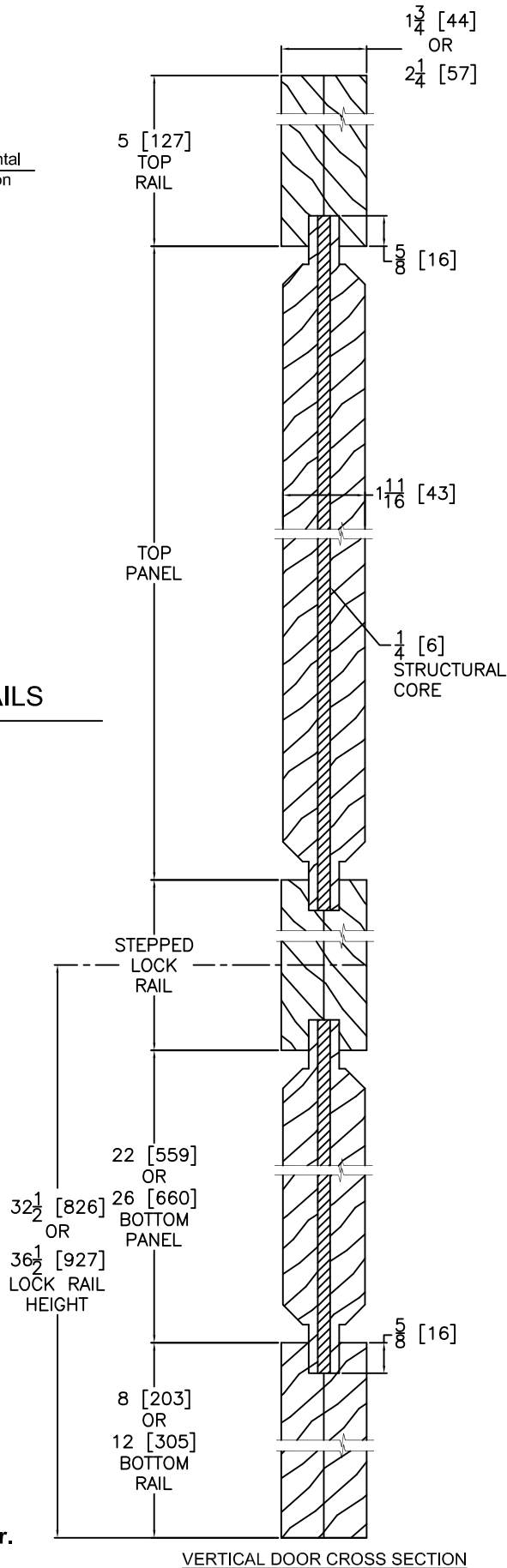

Engineered Stile Option  
(Upon Request or Doors > 3'-6" X 8'-0")

**Notes:**  
Stile, Rail, Panel & Glass vary by Size & Model of Door. Typical Sizes are Shown.

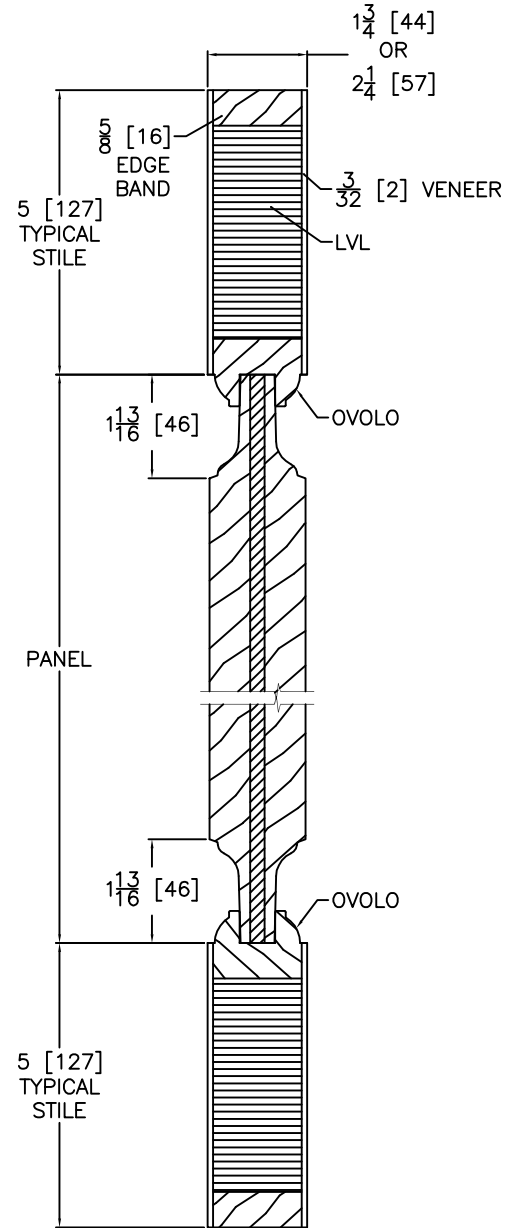
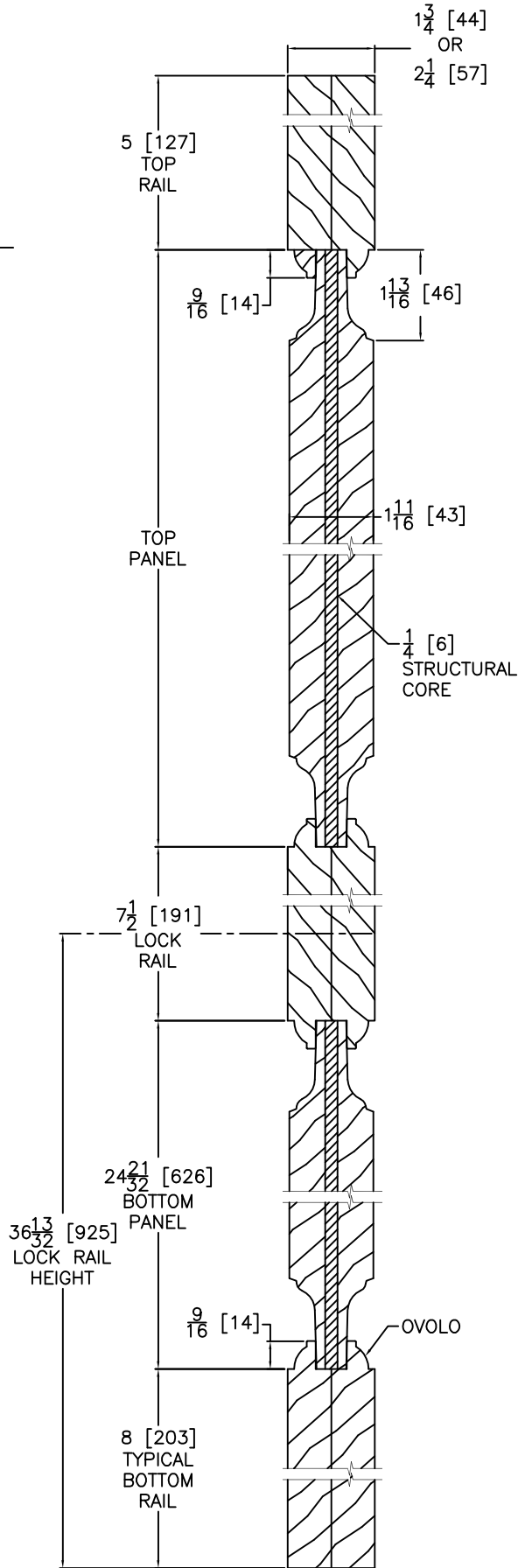
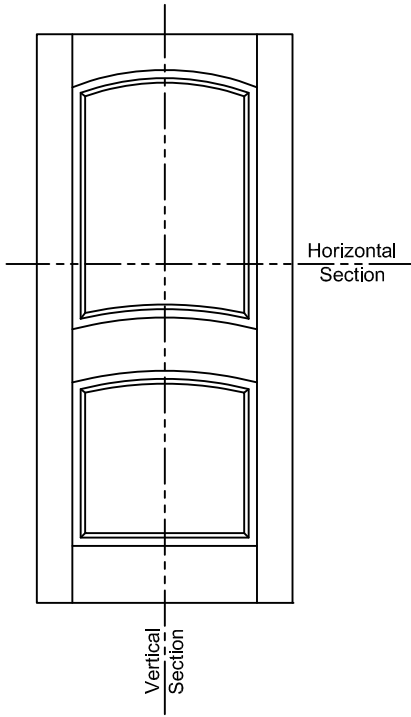

HORIZONTAL DOOR CROSS SECTION  
Engineered Stile Option  
(Upon Request or Doors >3'-6" X 8'-0")

VERTICAL DOOR CROSS SECTION

**Notes:**  
Stile, Rail, Panel & Glass  
vary by Size & Model of Door.  
Typical Sizes are Shown.